

GYPSY LOVE.

(ZIGEUNERLIEBE.)

Arranged by
SHIPLEY DOUGLAS.

VALESE.

FRANZ. LEHAR.

Solo Cornet in B \flat (Conductor).

INTRO.

Andante espressivo.

Allegretto.

§ VALESE.

For Great Britain, the Colonies, and the United States of America, B.B.
Chappell & Co Ltd., 50, New Bond Street, London. W. - New York & Melbourne.

For all other Countries published by Messrs. W. Karczag & C. Wallner of Vienna & Leipzig.
Copyright, MCMX, by W. Karczag & C. Wallner Assigned, MCMX, to Chappell & Co Ltd.

New Edition, Copyright, MCMXI, by Chappell & Co Ltd.

Solo Cornet in B \flat (Conductor).

mf *f* *mf*

f

f poco a poco rit.

ff molto rit. *a tempo (broadly)* *p* *Euph.* *mf*

mf *f*

2. *p*

p

f *allargando* *rit.* *mf*

a tempo *p*

rit. *a tempo* *f*

animato *ff*

Solo Cornet in B \flat (Conductor).

3. *ff* *p* *crese.* *mf* *p* *crese.* *f* *mf* *crese.* *f* *p* *molto rit. a tempo* *mf* *f* *p*

4. *p* *rit.* *a tempo* *f* *rit.* *ff* *a tempo* *mf* *f* *p* *rit. 1.* *2.* *allargando* *ff* *1.* *2.*

Solo Cornet in B \flat (Conductor).

CODA. *p* *cresc. poco a poco*

mf *cresc.*

f

mf *rit.*
D. C. & ad lib.

a tempo broadly
p *Euph. etc.* *mf* *mf*

f *mf*

Maestoso. *p*

cresc. molto *f*

rit.

Presto. *ff*

fz

GYPSY LOVE.

(ZIGEUNERLIEBE.)

VALSE.

FRANZ LEHAR.

INTRO. Flute & Piccolo in E \flat .

Andante espressivo.

For Great Britain, the Colonies, and the United States of America, B.B.
 Chappell & C^o Ltd., 50, New Bond Street, London. W. — New York & Melbourne.
 For all other Countries published by Messrs. W. Karczag & C. Wallner of Vienna & Leipzig.
 Copyright, MCMX, by W. Karczag & C. Wallner Assigned, MCMX, to Chappell & C^o Ltd.
 New Edition, Copyright, MCMXI, by Chappell & C^o Ltd.

Flute & Piccolo in Eb.

4. *rit. fa tempo* *ff rit.* *mf* *a tempo*

rit. 1.2 *2.2* *Picc.* *ff allarg.*

CODA *mf cresc.* *f*

dim. *6* *rit. 2* *D.C. ad lib.*

16 *f*

Maestoso. *Fl.* *mf*

p cresc. molto

unis

8 *rit.*

8 *Presto.* *f* *ff*

ff

GYPSY LOVE.

(ZIGEUNERLIEBE.)

VALESE.

FRANZ LEHAR.

INTRO.

$E\flat$ Clarinet.

Andante espressivo.

VALESE.

For Great Britain, the Colonies, and the United States of America,
 Chappell & Co Ltd., 50, New Bond Street, London W. - New York & Melbourne. B.B.
 For all other Countries published by Messrs. W. Karczag & C. Wallner of Vienna & Leipzig.
 Copyright, MCMX, by W. Karczag & C. Wallner Assigned, MCMX, to Chappell & Co Ltd.
 New Edition, Copyright, MCMXI, by Chappell & Co Ltd.

E♭ Clarinet.

2. *tr*
p

p *tr* *mf* *rit.* *atempo* *f*

allargando *mf rit.* *atempo*

p *rit. atempo*

ff animato

3. *ff* *p* *p cresc.* *4*

p *p cresc.* *4*

f *mf* *2*

f *cresc.*

f *p*

mf *p* *molto rit.* *a tempo*

E♭ Clarinet.

4. *rit. f a tempo ff rit. mf a tempo*

f rit. ff allargando

mf f

CODA. *mf f*

dim. 6 rit. 2

a tempo f

mf Maestoso.

p cresc. molto

f

rit.

ff Presto.

fz

GYPSY LOVE.

(ZIGEUNERLIEBE.)

VALSE.

FRANZ LEHAR.

INTRO.

1st Clarinet in B \flat .

Andante espressivo.

§ VALSE.

B.B.

For Great Britain, the Colonies, and the United States of America,
 Chappell & C^o Ltd., 50, New Bond Street, London. W. — New York & Melbourne.
 For all other Countries published by Messrs. W. Karczag & C. Wallner of Vienna & Leipzig.
 Copyright, MCMX, by W. Karczag & C. Wallner Assigned, MCMX, to Chappell & C^o Ltd.
 New Edition, Copyright, MCMXI, by Chappell & C^o Ltd.

1st Clarinet in B \flat .

mf *mf* *f* *p* *p* *f* *allarg.* *mf rit.* *a tempo* *f rit. a tempo* *ff animato* *ff* *1 div.* *p* *cresc.* *mf* *p* *p cresc.* *f* *mf* *f* *cresc.* *f* *p* *mf* *f* *p* *molto rit. a tempo*

4th Clarinet in B \flat .

4. *p rit.* *a tempo* *mf* *div.* *rit.*

a tempo f *prit.* *p* *ff allarg.*

CODA. *p* *cresc. poco a poco* *mf*

cresc. *f* *dim.* *rit.*

a tempo *DO $\text{\textcircled{S}}$ ad lib.*

pbroadly. *mf* *mf*

Maestoso. *mf* *mf* *p*

cresc. molto *f*

Presto. *rit.* *ff*

div. *fz*

GYPSY LOVE.

(ZIGEUNERLIEBE.)

VALSE.

FRANZ LEHAR.

INTRO. 2nd Clarinet in B \flat .
Andante espressivo.

For Great Britain, the Colonies, and the United States of America, B.B.
Chappell & Co Ltd., 50, New Bond Street, London W. — New York & Melbourne.
For all other Countries published by Messrs. W. Karczag & C. Wallner of Vienna & Leipzig.
Copyright, MCMX, by W. Karczag & C. Wallner Assigned, MCMX, to Chappell & Co Ltd.
New Edition, Copyright, MCMXI, by Chappell & Co Ltd.

2nd Clarinet in Bb.

mf f

f *f poco a poco rit.*

Broadly, a tempo

ff molto rit. p *mf*

mf f

2. p 2 3 4 2 3 4

p 2 3 4

2 3 4 f *allargando rit.*

a tempo mf

p

rit. a tempo f

ff animato

CODA. 

GYPSY LOVE.

(ZIGEUNERLIEBE.)

VALSE.

FRANZ LEHAR.

INTRO. 3rd Clarinet in Bb.

Andante espressivo.

VALSE.

B.B.

For Great Britain, the Colonies, and the United States of America,
 Chappell & Co Ltd., 50, New Bond Street, London. W. - New York & Melbourne.
 For all other Countries published by Messrs. W. Karczag & C. Wallner of Vienna & Leipzig.
 Copyright, MCMX, by W. Karczag & C. Wallner Assigned, MCMX, to Chappell & Co Ltd.
 New Edition, Copyright, MCMXI, by Chappell & Co Ltd.

3rd Clarinet in B \flat .

2. *p* *mf a tempo* *f* *allargando* *rit.* *rit. a tempo* *f* *animato* *ff*

3. *ff* *p* *cresc.* *mf* *p* *f* *cresc.* *f* *molto rit. a tempo* *p* *mf* *f* *p*

GYPSY LOVE.

(ZIGEUNERLIEBE)

VALESE.

FRANZ LEHAR.

INTRO. 2nd Cornet in B \flat .
Andante espressivo.

1. $\frac{3}{4}$ VALSE.

For Great Britain, the Colonies, and the United States of America, B.B.
Chappell & C^o Ltd., 50, New Bond Street, London. W. - New York & Melbourne.
For all other Countries published by Messrs. W. Karczag & C. Wallner of Vienna & Leipzig.
Copyright, MCMX, by W. Karczag & C. Wallner Assigned, MCMX, to Chappell & C^o Ltd.
New Edition, Copyright, MCMXI, by Chappell & C^o Ltd.

2nd Cornet in B♭.

2. *p*

p

f *allargando* *rit.*

a tempo *mf* *p*

rit. *a tempo* *f*

animato *ff* 2 3 4 5

3. *ff* *p*

cresc. *mf* *p*

cresc. *f*

mf 2 3 4 5 6

cresc. *f*

p *mf* *f* *p* *molto rit.* *a tempo*

4. *rit.* *f* *a tempo* *ff* *rit.*

p *a tempo* *f* *rit.* *ff* *allargando*

1. *2.*

CODA. *f* *dim.* *rit.* *D.C. ad lib.*

a tempo *p* *mf* *mf*

2 3 4 5 6 *f*

Maestoso. *mf*

cresc. molto

f *rit.*

Presto. *ff*

fz

"GYPSY LOVE"

ZIGEUNERLIEBE.

VALSE.

Repiano Cornet in B \flat

FRANZ LEHAR.

INTRO.

Andante espressivo.

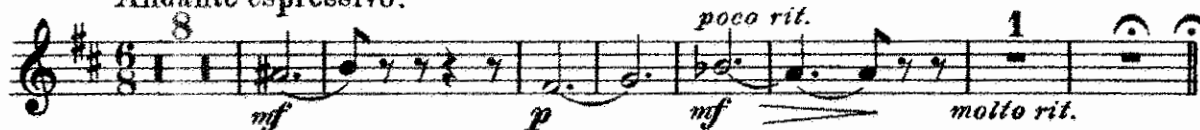

B.B.

For Great Britain, the Colonies, and the United States of America,
 Chappell & Co Ltd., 50, New Bond Street, London. W. - New York & Melbourne.
 For all other Countries published by Messrs. W. Karczag & C. Wallner of Vienna & Leipzig.
 Copyright, MCMX, by W. Karczag & C. Wallner Assigned, MCMX, to Chappell & Co Ltd.
 New Edition, Copyright, MCMXI, by Chappell & Co Ltd.

Repiano Cornet in B \flat .

2. *p*

p

f *allargando* *rit.*

a tempo *mf* *p*

rit. fa tempo

animato *ff*

3. *ff* *Flugel.* *p*

cresc. *mf* *p*

p *f*

mf *2*

cresc. *f*

p *mf* *f* *p* *molto rit. a tempo*

Repiano Cornet in Bb.

4. *rit.*
p *f a tempo* *ff rit.*

a tempo
mf *f rit.* *p* *ff* *allargando*

1. 2.

CODA. *p* *cresc. poco a poco* *mf*

mf *cresc.* *f* *dim.*

mf *D. C. S ad lib. rit.*

16 *a tempo* *f*

Maestoso.
mf

p

f *rit.*

Presto.
ff

fz

"GYPSY LOVE"

ZIGEUNERLIEBE.

VALSE.

FRANZ LEHAR.

1st Horn in Eb.

Andante espressivo.

pp

poco rit. molto rit. Allegretto.

mf pp f pp

Solo

2 rit. poco piu lento 1

p rit. a tempo pp

1. VALSE.

p broadly mf mf

f

mf f

mf f

poco a poco rit. molto rit.

f ff

broadly

p a tempo mf mf

f

B. B.

For Great Britain, the Colonies, and the United States of America,
 Chappell & C^o Ltd., 50, New Bond Street, London, W. - New York & Melbourne.
 For all other Countries published by Messrs. W. Karczag & C. Wallner of Vienna & Leipzig.
 Copyright, MCMX, by W. Karczag & C. Wallner Assigned, MCMX, to Chappell & C^o Ltd.
 New Edition, Copyright, MCMXI, by Chappell & C^o Ltd.

1st Horn in Eb.

2. *p*

p

allargando *f* *rit.*

a tempo *mf* *p*

rit. a tempo *f*

animato *ff*

3. *ff* *p*

cresc. *mf* *p*

cresc. *f*

1 2 3 4 5 6 *mf*

cresc. *f* *p*

molto rit. a tempo *mf* *f* *p*

1st Horn in Eb.

4. *rit.* *p* *a tempo* *f* *ff* *rit.*

a tempo *p* *f* *rit.* *p* *p* *p*

allargando *ff*

1. 2.

CODA. *p* *cresc. poco a poco* *mf*

cresc. *f* *dim.*

rit. *mf* *D.C. & ad lib.*

broadly *p a tempo* *mf* *mf*

f

Maestoso. *mf*

p cresc. molto *f*

rit. *Presto.* *ff*

fz

"GYPSY LOVE"

ZIGEUNERLIEBE.

VALSE.

FRANZ LEHAR.

2nd Horn in Eb.

INTRO.

Andante espressivo.

VALSE.

B.B.

For Great Britain, the Colonies, and the United States of America,
 Chappell & Co Ltd., 50, New Bond Street, London W. — New York & Melbourne.
 For all other Countries published by Messrs. W. Karczag & C. Wallner of Vienna & Leipzig.
 Copyright, MCMX, by W. Karczag & C. Wallner Assigned, MCMX, to Chappell & Co Ltd.
 New Edition, Copyright, MCMXI, by Chappell & Co Ltd.

2nd Horn in Eb.

2. *p* *mf* *f* *allargando* *rit.* *a tempo* *mf* *p* *rit. a tempo* *f* *animato* *ff*

3. *ff* *p* *cresc.* *mf* *p* *cresc.* *f* *mf* *1* *2* *3* *4* *5* *6* *cresc.* *f* *mf* *f* *p* *molto rit.* *a tempo*

2nd Horn in Eb.

4. *rit.* *p* *a tempo* *rit.* *ff*

a tempo *p* *f* *p* *rit.* 1. 2. *p*

allargando *ff*

1. 2.

CODA. *p* *cresc. poco a poco* *mf*

cresc. *f* *dim.*

mf *rit.* *DC S ad lib.*

a tempo *p* *mf* *mf* 1 2 3 4

5 6 *f*

Maestoso. *mf* *p cresc. molto*

f

rit. 1 2 3 4 5 *Presto.* *ff*

fz

GYPSY LOVE.

(ZIGEUNERLIEBE.)

VALSE.

FRANZ LEHAR.

INTRO.

3rd Horn in Eb.

Andante espress.

Allegretto.

§ VALSE.

For Great Britain, the Colonies, and the United States of America,
 Chappell & C^o Ltd., 50, New Bond Street, London. W. — New York & Melbourne. **B.B.**
 For all other Countries published by Messrs. W. Karczag & C. Wallner of Vienna & Leipzig.
 Copyright, MCMX, by W. Karczag & C. Wallner Assigned, MCMX, to Chappell & C^o Ltd.
 New Edition, Copyright, MCMXI, by Chappell & C^o Ltd.

3rd Horn in E \flat .

2

p

2 3 4 5 6 7 8

p

2 3 4 5

6 7 8 *f* *allargando* *rit.*

a tempo *mf* *p*

rit. *a tempo* *f*

animato *ff*

3. *ff* *p*

1 2 3 4 5

cresc. *mf* *p*

cresc.

2 3 4 5 6

f *mf* *f* *p*

cresc. *f*

a tempo *p* *molto rit.*

3rd Horn in B \flat .

4. *p rit.* *f a tempo* *ff rit.*

a tempo *p* *f rit.* *p* *p*

ff allargando

1. *2.*

2 *3* *4* *5*

1. *2.*

CODA. *p* *cresc. poco a poco* *mf*

cresc. *f* *dim.*

a tempo *f* *rit.* *D.C. & ad lib.*

p *mf* *mf*

f

Maestoso. *mf* *p*

cresc. molto *f*

rit. *Presto.* *ff*

f

GYPSY LOVE.

(ZIGEUNERLIEBE.)

VALSE.

FRANZ LEHAR.

INTRO.

4th Horn in Eb.

Andante espress.

Allegretto.

1. VALSE.

For Great Britain, the Colonies, and the United States of America, B.B.
 Chappell & Co Ltd., 50, New Bond Street, London.W. - New York & Melbourne.
 For all other Countries published by Messrs.W. Karczag & C. Wallner of Vienna & Leipzig.
 Copyright. MCMX. by W. Karczag & C. Wallner Assigned, MCMX, to Chappell & Co Ltd.
 New Edition, Copyright, MCMXI, by Chappell & Co Ltd.

4th Horn in Eb.

2. *p* *p* *f* *allarg.* *rit.*

a tempo *f* *p*

rit. a tempo *f*

animato *ff*

3. *ff* *p* *cresc.* *mf* *p*

cresc. *cresc.*

f *mf* *f* *p*

2 3 4 5 6

cresc. *f* *molto rit.* *a tempo*

4th Horn in Eb.

4. *rit.* 2 3 4 *a tempo*
p *f* *ffrit.*
a tempo *rit.* 1. 2.
p *f* *p* *p*
2 3 4
ffallargando
1. 2.

CODA. *p* *cresc. poco a poco* *mf*

cresc. *f* *dim.*

mf *rit.* *D.C. & ad lib.*

a tempo *p* *mf* *mf*

f

Maestoso. *mf* *Perese.*

molto *f*

rit. *Presto.* *ff*

fz

GYPSY LOVE.

(ZIGEUNERLIEBE.)

VALE.

FRANZ LEHAR.

INTRO.

Bass Trombone.

Andante espressivo.

Allegretto.

12 1 2 2 2 2 4

mf poco rit. molto rit. rit. atempo rit. poco piu lento.

§ VALE.

1. 4

mf f poco a poco rit. molto rit. a tempo mf

For Great Britain, the Colonies, and the United States of America, B.B.
 Chappell & C^o Ltd., 50, New Bond Street, London. W. — New York & Melbourne.
 For all other Countries published by Messrs. W. Karczag & C. Wallner of Vienna & Leipzig.
 Copyright, MCMX, by W. Karczag & C. Wallner Assigned, MCMX, to Chappell & C^o Ltd.
 New Edition, Copyright, MCMXI, by Chappell & C^o Ltd.

Bass Trombone.

2. *pp*

pp

pp

f *allargando* *rit.* *a tempo* *p*

pp

rit. a tempo *f*

ff animato

3. *ff* *pp cresc.*

mf *pp cresc.*

p *p cresc.* *f*

mf *f* *molto a tempo rit.*

Bass Trombone.

4. *rit. f a tempo ff p a tempo*

f rit. ff allargando

1. 2.

CODA. *8 p cresc. f*

dim. mf rit. 1 D.C. ad lib.

4 a tempo mf

mf f

Maestoso.
 mf

p cresc. molto

f rit.

Presto.
 ff 2 3 4 5

f

GYPSY LOVE.

(ZIGEUNERLIEBE.)

VALSE.

FRANZ LEHAR.

INTRO.

Andante espress.

1st Tenor Trombone.

Horn.

pp *mf*
pp *mf poco rit.* *pp molto rit.* *rit. a tempo rit. poco più lento*

1. § VALSE.

p *mf* *f*
f poco a poco rit. *molto rit.* *a tempo* *f* *mf* *mf* *f*

For Great Britain, the Colonies, and the United States of America, B.B.
 Chappell & Co Ltd., 50, New Bond Street, London. W. - New York & Melbourne.
 For all other Countries published by Messrs. W. Karczag & C. Wallner of Vienna & Leipzig.
 Copyright, MCMX, by W. Karczag & C. Wallner Assigned, MCMX, to Chappell & Co Ltd.
 New Edition, Copyright, MCMXI, by Chappell & Co Ltd.

1st Tenor Trombone.

2. *pp*

pp

f *allarg.* *rit.* *a tempo* *p*

pp

rit. *a tempo* *f*

ff animato

3. *ff* *pp cresc.*

mf *pp cresc.*

f *p*

p cresc. *f*

mf *f* *pp* *molto rit. a tempo*

1st Tenor Trombone.

4. *a tempo* *rit.* *f* *ff* *p*

a tempo *rit.* *f* *ff* *Allargando*

CODA. *pp* *cresc. poco a poco* *p*

cresc. *f* *dim.* *rit.* *D.C. ad lib.*

a tempo *p* *mf* *mf*

f

Maestoso. *mf*

p *cresc molto*

f

rit. *Presto.* *ff*

fz

GYPSY LOVE. (ZIGEUNERLIEBE.) VALSE.

FRANZ LEHAR.

INTRO. 2nd Tenor Trombone.
Andante espressivo.
2nd Horn.

§ VALSE.

For Great Britain, the Colonies, and the United States of America, B.B.
Chappell & Co Ltd., 50, New Bond Street, London W. - New York & Melbourne.
For all other Countries published by Messrs. W. Karczag & C. Wallner of Vienna & Leipzig.
Copyright, MCMX, by W. Karczag & C. Wallner Assigned, MCMX, to Chappell & Co Ltd.
New Edition, Copyright, MCMXI, by Chappell & Co Ltd

2nd Tenor Trombone.

2.

a tempo

rit a tempo

3.

2nd Tenor Trombone.

4. *rit.* 4 *a tempo* *f* *ff* *rit.*

a tempo *p* *f* *rit.* 1. 2 2. 2

ff *allargando*

1. 2.

CODA. 2 3 4 5 6 7 8 2 3 4 *pp* *cresc. poco a poco* *p*

cresc. *f* *dim.* 6 2 *rit.* *D.C. % ad lib.*

a tempo *p* *mf* *mf*

f

Maestoso. *mf* *p*

cresc. molto *f*

rit. *Presto.* *ff* 2 3

4 5 *f_z*

GYPSY LOVE.

(ZIGEUNERLIEBE.)

VALESE.

FRANZ LEHAR.

INTRO.

B \flat Bass.

Andante espressivo.

§ VALESE.

B.B.

For Great Britain, the Colonies, and the United States of America,
Chappell & C^o Ltd., 50, New Bond Street, London. W. - New York & Melbourne.

For all other Countries published by Messrs. W. Karczag & C. Wallner of Vienna & Leipzig.
Copyright, MCMX, by W. Karczag & C. Wallner Assigned, MCMX, to Chappell & C^o Ltd.

New Edition, Copyright, MCMXI, by Chappell & C^o Ltd.

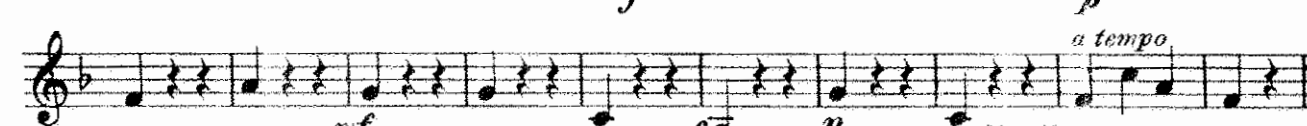
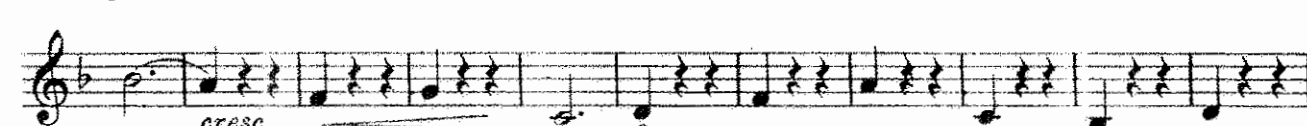
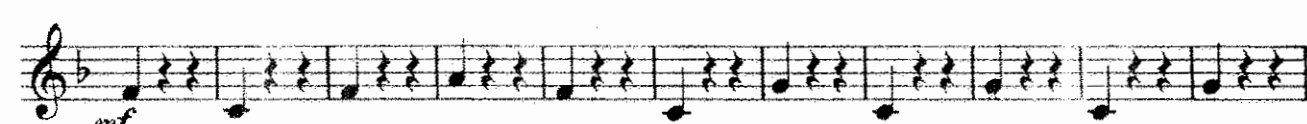
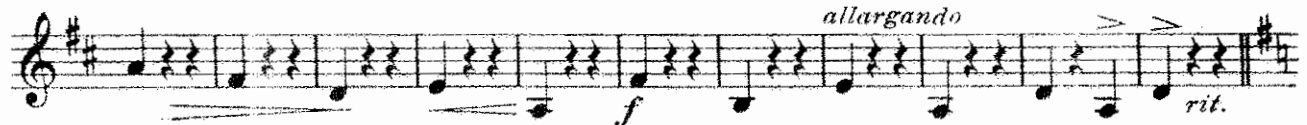

B \flat Bass.

4. *p rit.* *a tempo* *f* *rit.*

ff *p* *a tempo* *f* *rit. p* *p*

allargando *ff*

1. 2.

CODA. *p* *cresc. poco a poco* *mf*

cresc. *f* *dim.*

mf *rit.* *D. C. & ad lib.*

p *mf* *mf*

f

Maestoso. *mf* *p* *cresc. molto*

f

rit. *Presto.* *ff*

4 5 6 *f*

GYPSY LOVE.

(ZIGEUNERLIEBE.)

VALESE.

FRANZ LEHAR.

1st Euphonium 

INTRO.
Andante espressivo.

pp *mf* *pp*

poco rit. *molto rit.* *Allegretto.* *2 a tempo*

f *pp* *mf* *rit.* *mf*

Solo. *p rit.* *pp poco più lento*

1

§ VALESE.

1. *p Broadly.* *mf* *mf*

f

mf *f*

mf *f* *f*

f poco a poco rit. *ff molto rit.*

a tempo *p Broadly.* *mf* *mf*

f

A

For Great Britain, the Colonies, and the United States of America, B.B.
Chappell & C^o Ltd., 50, New Bond Street, London, W. - New York & Melbourne.

For all other Countries published by Messrs. W. Karszag & C. Wallner of Vienna & Leipzig.
Copyright, MCMX, by W. Karszag & C. Wallner Assigned, MCMX, to Chappell & C^o Ltd.

New Edition, Copyright, MCMXI, by Chappell & C^o Ltd.

1st Euphonium 

2. *p* 2 3 4 5 6 7 8

p

allargando *rit.* *a tempo*
mf

p *tr* *rit. a tempo* *f*

ff animato

3. *ff* 1 *p*

cresc. *mf* *p*

cresc.

f *mf*

cresc. *f*

p *mf* *f* *p* *molto rit. a tempo*

1st Euphonium 

4. 
rit. *p* *a tempo* *f* *rit.* *ff* *p*
a tempo *rit.* 1. 2. *Allargando*
f *p* *p* *ff*

CODA. 
p 2 3 4 5 6 7 8
cresc. poco a poco

mf *cresc.* *f*

dim. *mf* *rit.*
D. C.  ad lib.

Broadly
p a tempo *mf* *mf*

Maestoso.
mf

p *cresc. molto* *f*

rit. *Presto.*
f

fz

GYPSY LOVE.

(ZIGEUNERLIEBE.)

VALSE.

FRANZ LEHAR.

INTRO.

1st Baritone in Bb.

Andante espressivo.

pp

mf

pp

f poco rit.

pp molto rit.

Allegretto.

mf

rit. 2

a tempo

mf

rit. 2

pp poco piu lento

1

VALSE.

broadly.

1.

p

mf

mf

f

For Great Britain, the Colonies, and the United States of America, B.B.
Chappell & Co Ltd., 50, New Bond Street, London. W. - New York & Melbourne.

For all other Countries published by Messrs. W. Karczag & C. Wallner of Vienna & Leipzig.
Copyright, MCMX, by W. Karczag & C. Wallner Assigned, MCMX, to Chappell & Co Ltd.

New Edition, Copyright, MCMXI, by Chappell & Co Ltd.

1st Baritone in Bb

mf *f* *f* *poco a poco rit.* *broadly. a tempo* *ff molto rit.* *p* *mf* *mf* *f* *p* *p* *allargando* *rit.* *a tempo* *mf* *tr* *rit. a tempo* *f* *ff animato*

1st Baritone in Bb.

3.

ff *p* *cresc.* *mf* *p* *cresc.* *f* *mf* *cresc.* *f* *p* *molto rit.* *mf* *f* *p* *rit.* *a tempo* *f* *ff* *rit.* *a tempo* *p* *f* *p* *p*

4.

Allargando *ff* *1.* *2.*

CODA. 

broadly

Maestoso.

tr

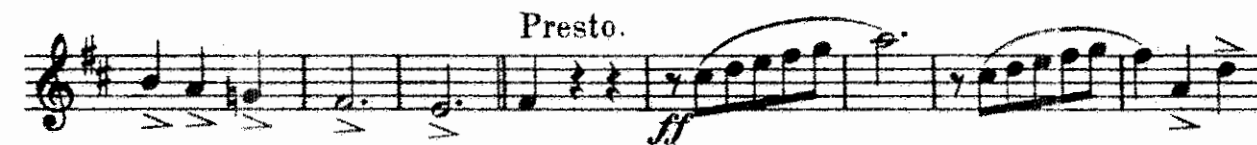
rit.

Presto.

GYPSY LOVE.

(ZIGEUNERLIEBE.)

VALSE.

FRANZ LEHAR.

INTRO.

2nd Baritone in B \flat .

Andante espressivo.

B.B.

For Great Britain, the Colonies, and the United States of America,
 Chappell & C^o Ltd., 50, New Bond Street, London. W. - New York & Melbourne.
 For all other Countries published by Messrs. W. Karczag & C. Wallner of Vienna & Leipzig.
 Copyright, MCMX, by W. Karczag & C. Wallner Assigned, MCMX, to Chappell & C^o Ltd.
 New Edition, Copyright, MCMXI, by Chappell & C^o Ltd.

2nd Baritone in Bb.

2. 

a tempo

rit. a tempo

3. 

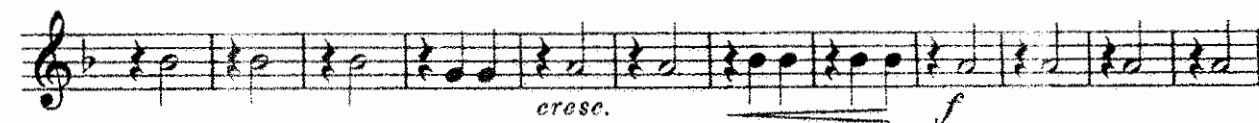

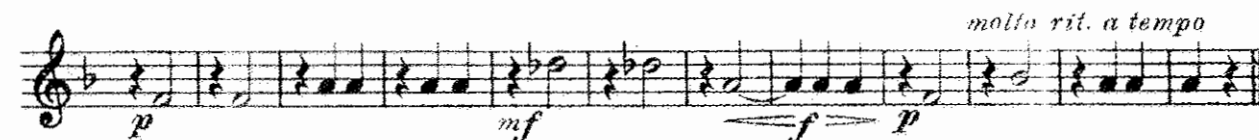

molto rit. a tempo

2nd Baritone in Bb.

4. *rit.* 2 3 4 *a tempo* *p* *f* *rit.*

a tempo *rit.* 1. 2. *p* *f* *p* *p*

allargando *ff*

1. 2.

CODA. 2 3 4 5 6 7 8 *p* *cresc. poco a poco*

cresc. *f*

dim. *mf* *rit.* *D.C. Ad lib.*

p *mf*

a tempo *f*

Maestoso. *mf* *p cresc. molto*

f

rit. *Presto.* *ff*

fz *B.B.*

GYPSY LOVE.

(ZIGEUNERLIEBE.)

VALSE.

FRANZ LEHAR.

INTRO. 2nd Euphonium ♫.

Andante espressivo. Allegretto.

12 2 1 2 2 2 2 4

poco rit. molto rit. rit. a tempo rit. poco più lento

§ VALSE.

1. *p* *mf* *mf*

f
mf *f*
mf *f*
f *f poco a poco rit.*
f molto rit. *p a tempo* *mf*
mf
f

For Great Britain, the Colonies, and the United States of America, B.B.
 Chappell & C^o Ltd., 50, New Bond Street, London. W. — New York & Melbourne.
 For all other Countries published by Messrs. W. Karczag & C. Wallner of Vienna & Leipzig.
 Copyright, MCMX. by W. Karczag & C. Wallner Assigned, MCMX. to Chappell & C^o Ltd.
 New Edition, Copyright, MCMXI, by Chappell & C^o Ltd.

2nd Euphonium

2. *p*

f *allarg.* *rit.* *a tempo* *mf*

rit. a tempo *f*

animato *ff*

3. *ff* *p cresc.*

mf *p cresc.* *f*

mf *cresc.* *f* *p*

mf *f* *p* *molto rit. a tempo*

2nd Euphonium

4. *rit. a tempo* *rit. a tempo*

f *ff*

rit. 1. 2. allarg.

f 2 2 *ff*

1. 2.

CODA. *mf* *f*

dim. mf *rit. D.C. ad lib.*

a tempo p mf mf

f

Maestoso. *mf*

p cresc. molto

f rit.

Presto. *ff*

5. *f*

GYPSY LOVE.

(ZIGEUNERLIEBE.)

VALE.

FRANZ LEHAR.

INTRO.

E♭ Bass ♯.

Andante espressivo.

The Intro consists of four staves of music in 6/8 time. The first staff begins with a piano (*pp*) dynamic. The second staff includes a mezzo-forte (*mf*) dynamic. The third staff features a forte (*f*) dynamic, a *molto rit.* marking, and an *Allegretto.* tempo change. The fourth staff concludes with a *rit.* marking and a *pp poco più lento* instruction.

§ VALE.

The main section, marked '1.', is in 3/4 time. It consists of seven staves of music. The first staff starts with a piano (*p*) dynamic. The second staff has a mezzo-forte (*mf*) dynamic. The third staff features a forte (*f*) dynamic. The fourth staff includes a mezzo-forte (*mf*) dynamic. The fifth staff has a forte (*f*) dynamic. The sixth staff includes a *f poco a poco rit.* marking and a *ff molto rit.* marking. The seventh staff concludes with a piano (*p*) dynamic and a mezzo-forte (*mf*) dynamic.

B. B.

For Great Britain, the Colonies, and the United States of America,
Chappell & Co Ltd, 50, New Bond Street, London, W. - New York & Melbourne.

For all other Countries published by Messrs. W. Karczag & C. Wallner of Vienna & Leipzig.
Copyright, MCMX, by W. Karczag & C. Wallner Assigned, MCMX, to Chappell & Co Ltd.

New Edition, Copyright, MCMXI, by Chappell & Co Ltd.

1. *f*

2. *p*

a tempo *f* *allarg.* *rit.*

mf *p*

rit. a tempo *f*

animato *ff*

3. *ff* *p*

cresc. *mf* *p*

f

cresc. *f* *p*

mf *f* *p* *molto rit a tempo*

4. *rit.* *p* *a tempo* *f* *rit.*

ff *a tempo* *p* *f* *p* *p*

ff allarg.

1. 2. *>>>*

CODA. *p* *2* *3* *4* *5* *6* *7* *8* *2* *mf* *cresc. poco a poco*

3 *4* *5* *6* *7* *8* *cresc.* *f* *f* *f* *f* *f* *f*

2 *3* *4* *5* *6* *mf* *rit.* *D.C. & ad lib.*

a tempo *p* *mf* *mf*

f

Maestoso.

mf *p* *cresc. molto*

f

rit. *Presto.* *ff* *2* *3*

4 *5* *6* *fz*

GYPSY LOVE.

(ZIGEUNERLIEBE.)

WALSE.

FRANZ LEHAR.

INTRO. Drums, Glockenspiel &c.

Andante espressivo.

Glockenspiel.

WALSE.

For Great Britain, the Colonies, and the United States of America, B.B.

Chappell & Co Ltd., 50, New Bond Street, London W. - New York & Melbourne.

For all other Countries published by Messrs. W. Karczag & C. Wallner of Vienna & Leipzig.

Copyright, MCMX, by W. Karczag & C. Wallner Assigned, MCMX, to Chappell & Co Ltd.

New Edition, Copyright, MCMXI, by Chappell & Co Ltd.

Drums, Glockenspiel &c.

1

mf unis.

2. *p* Triangle.

1 8 *p* Tri.

1 4 3 Glock.

allargando mf rit. a tempo

1 S.D. *pp*

pp

rit. a tempo

mf

animato

f

3. *ff*

1 1 *p* Tri.

4

cresc.

pp *mf*

4 *p* Tri.

S.D. *mf* *f*

6 *mf* *mf* *f*

4 *p* *f*

1 1 1 *molto rit. a tempo*

4. *a tempo* *rit.* *f*

a tempo *f* *rit.* *ff* *allargando*

5 6 7

1. 2.

CODA. 12 *mf* *f*

dim. 6 *rit.* 2 *D.C. & ad lib.*

3 *atempo* *pp* *B.D. only.* 2 1 1

1 *mf* *unis.*

Glock. *Maestoso.* *f* 1

S.D. *p cresc. molto* *f*

rit.

Presto. *ff* *unis.* *B.D. only.*