

Zampa.

Overture.

Db Piccolo.

L. J. F. Herold.
arr. by V. F. Safranek.

Allegro vivace.

United States
Mil. Band J't

194.

Andante.

Più vivo.
6

D \flat Piccolo.

p

p
cres - - - cen - - - do.

Allegro vivace.
ff

ff

ff

Lento. 17

Poco animato.
pp

D \flat Piccolo.

Più animato.

Zampa.

Overture.

Flutes in C.

L. J. F. Herold.

arr. by V. F. Safranek.

Allegro vivace.

United States
Mil. Band J'l.

194.

ff

p

ff

Andante.

fff

pp

mp

p

Flutes in C.

Flutes in C.

Zampa

3rd Flute and C Piccolo

Overture

L. J. F. Herold
arr. by V. F. Safranek

Allegro vivace

J 194 *ff* *á 2*

(A) *p cresc.* - - - - *ff*

Andante *fff* *Più vivo* **(B)** *pp*

Andante **(C)** *p* *mp*

Più animato sempre **(D)** *6*

(E)

p *3*

3rd Flute and C Piccolo

cresc.

Allegro vivace
ff

ff
8va

1
8va.....
2 *loco*

F
ff

Lento 17
Poco animato 23
G 20
H
pp

p *cresc.*

Più animato

3rd Flute and C Piccolo

ff

p

f

ff

f

ff

f

ff

f

f

Zampa.

Overture.

Oboes.

L. J. F. Herold.

arr. by V. F. Safranek.

United States
Mil. Band Pt.

Allegro vivace.

194.

Andante.

Oboes.

mp

sempre cresc.

Allegro vivace.

ff

1 2

ⓕ

2

Lento. 17

Poco animato. 23

ⓐ

pp

Più animato.

ff When only one Oboe play lower notes.

Zampa

Overture

1st and 2nd Bassoons

L. J. F. Herold
arr. by V. F. Safranek

Allegro vivace

J194 *ff*

p **(A)**

ff

Andante *fff* *ppp* *fff* Bass Cl.

Più vivo 1 *ppp* *fff* *ppp* *fff* *ppp* *pp*

Andante **(B)** *pp* *p* **(C)** *p*

(D) 1 *pstacc.*

Più animato sempre *cresc.*

(E) *f* *pp* *p* *o* *o* *o* *o*

Bassoons

Allegro vivace

Lento

Bass Cl.

Poco animato

23

Bassoons

Zampa.

Solo B \flat Clarinets.

Overture.

L. J. F. Herold.

arr. by V. F. Safranek.

Allegro vivace.

United States
Mil. Band J'l.

194.

Solo B \flat Clarinets.

sempre cresc.

f

Allegro vivace:

ff

F₁

ff

Lento.

mf

one.

accel.

a tempo

dim.

rall.

accel.

f

rall.

p

Solo B \flat Clarinets.

Poco animato.

(all)

Solo B \flat Clarinets.

Piu animato.

pp

ff

Soli.

ff

Zampa.

E♭ Clarinets.

Overture.

L. J. F. Herold.

arr. by V. F. Safranek.

United States **Allegro vivace.**
Mil. Band 1st.

194. *ff*

(A) *p*

Andante.

Più vivo. **(B)** *ppp*

(C) *Andante.* *Soli.* *mp*

(D) *p* *Più animato sempre.*

(E)

cresc.

f

E♭ Clarinets.

Allegro vivace.

Lento. Poco animato.

Più animato.

E♭ Clarinets.

Zampa.

1st B \flat Clarinet.

Overture.

L. J. F. Herold.

arr. by V. F. Safranek.

United States
Mil. Band Pl. **Allegro vivace.**

194.

1st B \flat Clarinet.

E

sempre cresc.

f

Allegro vivace.

ff

F 1

ff

Lento.

p

accel.

a tempo

f

accel.

rall.

1st B \flat Clarinet.

Poco animato.

1st B \flat Clarinet.

Zampa.

Overture.

2nd & 3rd B \flat Clarinets.

L. J. F. Herold.

arr. by V. F. Safranek.

United States
Mil. Band Pl. Allegro vivace.

194.

2nd & 3rd B \flat Clarinets.

Allegro vivace.

Lento.

accel.

a tempo

accel.

rall.

2nd & 3rd B \flat Clarinets.

Poco animato.

Più animato.

2nd & 3rd B \flat Clarinets.

- Staff 3:** Continues the melodic line, ending with a sharp sign.
- Staff 4:** Continues the melodic line, ending with a double bar line and repeat dots.
- Staff 6:** Continues the melodic line with various accidentals.
- Staff 11:** Features a complex rhythmic pattern with many beamed notes.

Zampa.

Overture.

Alto Clarinet.

L. J. F. Herold.

arr. by V. F. Safranek.

United States
Mil. Band J'l.

Allegro vivace.

194.

Andante.

Più vivo.

(C) Andante.

(D) 1

Più animato sempre.

(E)

Alto Clarinet.

Allegro vivace.

Alto Clarinet.

Zampa.

Overture.

Bass Clarinet.

L. J. F. Herold.

arr. by V. F. Safranek.

United States
Mil. Band J'l.

Allegro vivace.

194.

ff

(A)

p

Andante.

ff

ppp

Più vivo.

2

pp

(B)

4

pp

(C) **Andante.**

8

p

p

(D)₁

p staccato.

cresc.

Più animato sempre.

(E)

f

pp

p

sempre cresc.

Bass Clarinet.

Allegro vivace.

Poco animato.

23

Più animato. 2

Bass Clarinet.

Zampa.

Soprano Saxophone.

Overture.

L. J. F. Herold.
arr. by V. F. Safranek.

United States
Mil. Band J¹. Allegro vivace.

194.

Andante.

Più vivo.

Più animato sempre.

Soprano Saxophone.

1 5

p *mf*

cresc.

Allegro vivace.

ff

ff **F**

ff

Lento.

Poco animato.

17 23 *pp* **G**

1

pp **H**

Soprano Saxophone.

Più animato.

Zampa.

Overture.

Alto Saxophone.

L. J. F. Herold.

arr. by V. F. Safranek.

United States
Mil. Band J'l.

Allegro vivace.

194.

Alto Saxophone.

sempre cresc.

Allegro vivace.

ff

F
ff

Lento. 17 Poco animato. 23 **G**
pp

H
pp

Più animato. 2

Alto Saxophone.

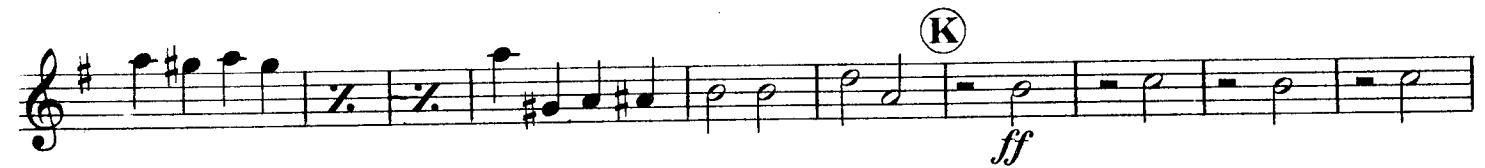

Zampa.

Overture.

L. J. F. Herold.

arr. by V. F. Safranek.

Tenor Saxophone.

United States
Mil. Band J'l.

Allegro vivace.

194.

Andante.

Più vivo.

Circled 'C' Andante.

Più animato sempre.

Tenor Saxophone.

sempre cresc.

Allegro vivace.

ff

ff

Lento. 17

Poco animato. 23

pp

Più animato. 2

Tenor Saxophone.

Zampa.

Overture.

Baritone Saxophone.

L. J. F. Herold.

arr. by V. E. Safranek.

United States
Mil. Band J'l.

Allegro vivace.

194.

ff

(A)

pp *ff*

Andante.

ppp

Più vivo.

pp **(B)**

Andante.

p **(C)**

(D) *1*

pstacc.

Più animato sempre.

cresc.

(E)

f *pp*

cresc.

cresc.

Allegro vivace.

ff *3* *3* *3* *3*

3 *3* *3* *3*

Baritone Saxophone.

F 1 2 1

Lento. 17 Poco animato. 23 **G** *pp*

H *pp*

Più animato. *ff*

I 13 *mp*

J 2 *ff*

K *ff*

Zampa

Overture

Bass Saxophone

L. J. F. Herold
arr. by V. F. Safranek

Allegro vivace

J 194 *ff*

A *p*

ff

Andante *ppp* *ppp* *ppp* *ppp* *Poco vivo* *pp*

B *pp*

C *Andante* Bar. Sax. *p*

D 6

Bass Saxophone

p *cresc.* *mf* *pp*

Ⓔ *p*

Allegro vivace

ff

Ⓕ *ff* *ff*

Lento 17

Poco animato 23

Ⓖ *pp*

Bass Saxophone

Più animato

ff

I 13 *p* *pp*

J 2 *ff*

K