

YULE - TIDE.

A Christmas Fantasia.

SOLO B \flat CORNET.

Conductor.

by J. A. KAPPEY.
arr. by M. C. Meyrelles.

41 *All^{to}* $\text{♩} = 58$ *Old Carol*. "Christians Awake"

pp

Allegretto $\text{♩} = 100$ *Carol*. "It came upon the Midnight Clear."

ff *ff* *fz* *mf* *Altos.*

pp *ff*

Altos.

Mod^{to} $\text{♩} = 126$. *Church Belles-Choral*. "The Babe of Bethlehem"

poco rall. *Bells.* *pp*

ff

dim.

And^{te} maestoso. $\text{♩} = 95$ *Sacred*. "Christmas Song."

p *pp* **SOLO.**

ff

dim.

All^o vivace assai. $\text{♩} = 112$ *Song*. "Christmas comes but once a year."

p *Barit.*

* For a Sacred Selection ends here.

SOLO B \flat CORNET.

fp

p

ff

And^{te} ♩=72. Scenes of Home.

p SOLO.

Chord!

mf

And^{te} ♩=60. Auld Lang Syne.

pp

All^o ♩=152.

rit.

ff

YULE-TIDE.

A Christmas Fantasia.

FLUTE & PICCOLO.

by J. A. KAPPEY.
arr. by M. C. Meyrelles.

Listesso tempo.

41 *Allto* Fl. & Pic. *pp* *ff*

ff *f* *ff* 16 Pic. 5

Fl. *pp* *poco rall.* *ff* Modto Pic. 13 5

dim.

Andte maestoso. Pic. 5 *p* 3 *pp*

ff *dim.*

Allo vivace assai. Pic. 4 *ff* 5

rall. ff *ff* *tr*

tr

FLUTE & PICCOLO.

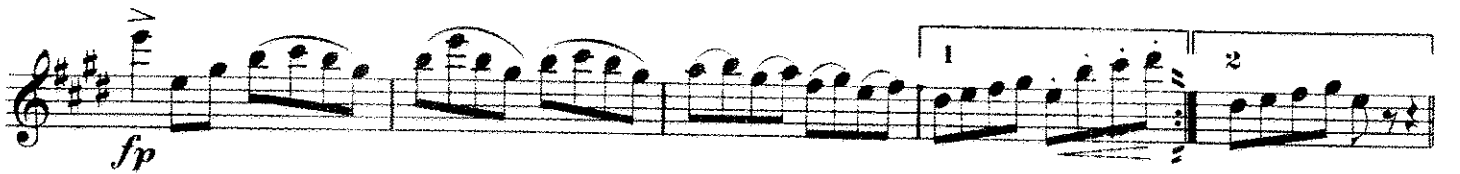

FLUTE & PICCOLO.

ff

Andte

p

mf

Andte

pp

rit.

ff

trm

YULE - TIDE.

A Christmas Fantasia.

OBOE.

by J. A. KAPPEY.
arr. by M. C. Meyrelles.

41 *All^{to}* *pp* *ff* *ff* *fz* *Listesso tempo.*

17 *ff* *Moderato.* *mf* *pp poco rall.*

ff *And^e maestoso.* *fp* *fz dim.* *4*

p *pp* *pp* *ff* *dim.*

All^o vivace assai. *2* *7* *13* *rall. ff*

ff *tr* *tr* *tr*

All^o maestoso. *3* *3* *7* *p*

OBOE.

Piu mosso.

3 *f* *ff*

All^o *f* 2 2

3 *f* *p* *f*

p *ff*

Andte *p* 8

f *mf*

Andte *pp*

All^o *rit.* *ff*

YULE - TIDE.

A Christmas Fantasia.

2d BARITONE, BASSOON or SAXOPHONE.

by J. A. KAPPEY.
arr. by M. C. Meyrelles.

41 *All^{to}*
pp

ff *ff* *fz* *mf*

pp *ff*

poco rall. *Mod^{to}* *pp*

ff

And^{te} maestoso. *dim.* *p* *pp*

ff

dim.

2d BARITONE, BASSOON or SAXOPHONE.

All^o vivace assai.

pp

pp

ff pp

rall. ff ff

ff

ff

pp pp

All^o maestoso.

f

ff

Piu mosso.

ff

f

All^o

f

2d BARITONE, BASSOON or SAXOPHONE.

f *p* *f* *p*

1 2 *ff*

Andte *p*

f

mf

Andte *pp*

All9 *rit.* *ff*

YULE - TIDE.

A Christmas Fantasia.

E♭ CLARINET.

by J. A. KAPPEY.
arr. by M. C. Meyrelles.

41 *Alto* *Listesso tempo.*
pp *ff* *ff* *fp*

14 *ff* *pp*

5 *pp poco rall.* *pp*

1 *ff*

dim. *fp* *Andte maestoso.*
2 4

3 3 *p* *pp*

ff

dim.

Allte vivace assai.
1 2 7
p *p*

pp *ff*

pp *rall. ff*

E♭ CLARINET.

ff *tr* *tr* *tr* *tr* *tr*

Allo maestoso.
pp

f

Piu mosso.

Allo
fp

fp

f *p* *f* *p*

E♭ CLARINET.

ff

Andte
p

f *mf*

Andte
pp

Allo
ff

tr *tr*

rit.

YULE - TIDE.

A Christmas Fantasia.

SOLO B \flat CLARINET.

by J. A. KAPPEY.
arr. by M. C. Meyrelles.

41 *Alto*
pp
pp
ff
ff
fp dim.
ff
pp
Modto
mf
ff
dim.
listesso tempo.

SOLO B \flat CLARINET.

And^{te} maestoso.

All^o vivace assai.

SOLO B \flat CLARINET.

3

Cad. ad lib.

All^o maestoso.
pp

f

Piu mosso.
ff

All^o
fp

1 2

f *p*

f *p*

1 2

SOLO B \flat CLARINET.

2 YULE - TIDE.

A Christmas Fantasia.

1st B \flat CLARINET.

by J. A. KAPPEY.

arr. by M. C. Meyrelles.

41 *All^{to}* *pp* *2* *2* *2*

5 *ff* *ff* *ff* *ff* *ff*

2 *3* *4* *5* *6* *7* *ff*

pp *Mod^{to}* *poco rall.* *ff*

ff

dim. *p* *And^{te} maestoso.* *pp* *6* *6*

1st B \flat CLARINET.

1st B \flat CLARINET.

Allo *p*

f p *f p*

ff

p **Andte**

f

mf

Andte *pp* *rit.*

Allo *ff*

2
YULE - TIDE.

A Christmas Fantasia.

2d B \flat CLARINET.

by J. A. KAPPEY.
arr. by M. C. Meyrelles.

41 *All^{to}*
pp

6 *Èstesso tempo.* 17
ff ff f

ff pp

poco rall. *Mod^{to}* 5 *p* 1

ff

And^{te} maestoso.
dim. p pp

ff dim.

All^o vivace assai.
p

ff pp

2d B \flat CLARINET.

ff
rall.

All^o maestoso.
p pp

f ff

Piu mosso.
ff

All^o
p

f p f

p f p f

2d B \flat CLARINET.

p *ff*

And^{te} *p*

f

mf

And^{te} *pp*₃

All^o *tr* *tr* *ff* *rit.*

YULE - TIDE.

A Christmas Fantasia.

E \flat CORNET.

by J. A. KAPPEY.
arr. by M. C. Meyrelles.

41 *All^{to}* *Listesso tempo.*

pp *ff* *ff* *fp* *dim.*

poco rall.

Mod^{to} *mf*

ff

And^e maestoso.

dim. *p* 14

ff

All^o vivace assai. 1 8

dim. *p*

E \flat CORNET.

4 *ff* 5 *rall. ff*

ff

All^o maestoso.

p

ff *Piu mosso.*

All^o
fp

fp 1 2

f *p* *f* *p*

E♭ CORNET.

ff

Andte
p

f mf

Andte
pp rit.

Allo
ff

2 YULE - TIDE.

A Christmas Fantasia.

1st B \flat CORNET.

by J. A. KAPPEY.
arr. by M. C. Meyrelles.

41 *All^{to}*
pp

Listesso tempo.
ff *ff* *fp* *dim.* 2 3 4 5 6 *p*

pp *ff*

pp *poco rall.*

Mod^{to}
pp

ff *dim.*

And^{te} maestoso.
p *pp*

3 3 3 3

ff

All^o vivace assai.
dim. *p*

1st B \flat CORNET.

pp ff ff rall. ff p ff Piu mosso. ff All^o maestoso. 1 f 1 3 f Piu mosso. ff All^o f 2 f 2 f 3

1st B \flat CORNET.

YULE-TIDE.

A Christmas Fantasia.

2d B \flat CORNET.

by J. A. KAPPEY.
arr. by M. C. Meyrelles.

41 *All^{to}*
pp

ff *ff* *fs* *p* *pp*

5

ff *pp*

poco rall.

Mod^{to}
pp

f *dim.* *p*

And^{te} maestoso.
pp

pp *ff*

dim. *All^o vivace assai.*
pp

ff

pp *ff rall.*

ff *3*

2d B \flat CORNET.

3

All^o maestoso.

p *pp*

Piu mosso.

ff

All^o

f *f* *f*

f *p* *f* *p*

ff *3*

ff *3*

And^{te}.

p

f *mf*

And^{te}

pp *rit.*

All^o

ff

YULE TIDE.

A Christmas Fantasia.

1st E \flat ALTO.

by J. A. KAPPEY.
arr. by M. C. Meyrelles.

41 *All^{to}*
pp

Listesso tempo.

ff *ff* *fz* *mf*

pp

ff *pp*

poco rall. *Mod^{to}* *pp*

ff

dim.

And^{te} maestoso. *pp*

ff

1st E \flat ALTO.

dim. *All^o vivace assai.* *p*

pp *ff* *pp*

rall. ff *ff*

All^o maestoso. *pp* *pp*

f *Piu mosso.* *ff*

All^o *f* *p* *f* *p*

f *p* *f* *p*

1st E \flat ALTO.

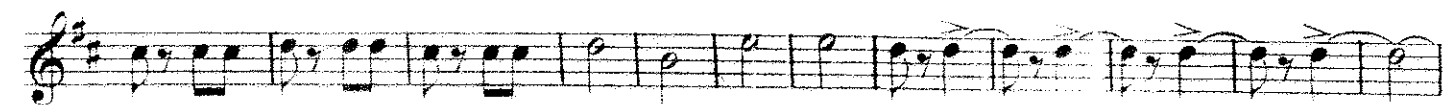
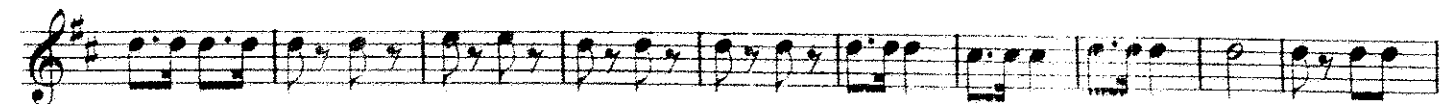
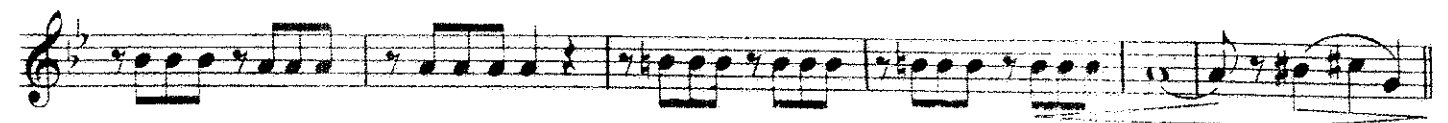

YULE - TIDE.

A Christmas Fantasia.

2d Eb ALTO.

by J. A. KAPPEY.
arr. by M. C. Meyrelles.

41 *All^{to}*

Lo stesso tempo.

Mod^{to}

And^{te} maestoso.

2d Eb ALTO.

All^o vivace assai.

p *ff* *pp* *rall. ff* *p*

All^o maestoso.

pp *f* *ff*

Piu mosso.

All^o

f p *f p* *f p*

2d E \flat ALTO.

YULE - TIDE.

A Christmas Fantasia.

3d Eb ALTO.

by J. A. KAPPEY.
arr. by M. C. Meyrelles.

41 *All^{to}*
pp

3d E \flat ALTO.

All^o vivace assai.

p *ff* *pp* *rall. ff* *ff* *p* *All^o maestoso.* *pp* *f* *ff* *Piu mosso.* *ff* *All^o* *fp* *fp*

3d Eb ALTO.

2 YULE-TIDE.

A Christmas Fantasia.

1st TROMBONE.

by J. A. KAPPEY.
arr. by M. C. Meyrelles.

41 *Allto*
pp

Listesso tempo.
ff ff

fz mf

pp ff pp

poco rall. *Modto*
pp

ff

Andte maestoso. *dim.* *p*

pp ff

Allo vivace assai. *dim.*

pp

ff pp rall. ff

ff

YULE - TIDE.

A Christmas Fantasia.

2d TROMBONE.

by J. A. KAPPEY.
arr. by M. C. Meyrelles.

41 *All^{to}*
pp

Listesso tempo.
ff

ff *fz* *mf*

7 *ff* *pp*

poco rall. *Mod^{to}* 2 *pp*

dim. *p* *And^{te} maestoso.* 3 *p* 1

ff

All^o vivace assai. *pp*

8 4 *ff* *pp* *rall. ff*

ff

All^o maestoso. 3 *p* 10

2d TROMBONE.

ff Piu mosso.

ff

All^o
f p f p

f p f p

ff

ff

Andte
pp

f p mf

Andte
pp

pp

All^o
ff rit.

ff

ff

YULE-TIDE.

A Christmas Fantasia.

1st B \flat TENOR tr

by J. A. KAPPEY.
arr. by M. C. Meyrelles.

41 *All^{to}*
pp

ff *ff*

fz *mf*

pp *ff*

pp *foco rall.*

Mod^{to}
pp *ff*

And^{te} maestoso.
pp *dim.* *p*

All^o vivace assai.
p *pp* *8*

ff *pp* *rall. ff*

ff

SOLO.
All^o maestoso.
p

1st B \flat TENOR $\text{\textcircled{f}}$.

f

Piu mosso.

ff

1 *All^o* *f* 2

p *f* *p* *f* *p* *f* *p* *f* *p*

f *p* *ff*

Andte *p* 2 3 *f* *p*

1 *mf* *Andte* *p*

rit.

All^o *ff*

2d Bb TENOR

ff

Piu mosso.

ff

All^o
f p f

p f p f p f

f p ff

And^{te}

p

f p mf

And^{te}

pp

All^o

rit. ff

²
YULE - TITE.

A Christmas Fantasia.

BARITONE 

by J. A. KAPPEY.
arr. by M. C. Meyrelles.

41 *All^{to}*
pp

Listesso tempo.
ff *ff* *fs* *mf*

pp *ff*

poco rall. *Mod^{to}*
pp

ff

dim. *p*

And^{te} maestoso.
pp

ff

BARITONE

All^o vivace assai.

dim. *p*

pp *ff*

pp *rall. ff*

ff

All^o maestoso.

pp *f*

Piu mosso.

ff

BARITONE

Allo
fs *fs* *f* *p*
f *p*
ff
Andte
p
mf *pp*
Andte *Allo*
ff

YULE - TIDE.

A Christmas Fantasia.

BARITONE.

by J. A. KAPPEY,
arr. by M. C. Meyrelles.

41 *All^{to}*

Listesso tempo.

poco rall. *Mod^{to}*

And^{te} maestoso.

BARITONE.

dim.

All^o vivace assai.

p

pp

ff

pp *rall. ff*

ff

ff

3

3

pp *3*

All^o maestoso.

ff

Piu mosso.

ff

1

BARITONE.

All^o
ff *f* *p*
f *p*
ff
And^{te} *p* *p*
f
mf *pp*
And^{te} *ril.* *All^o* *ff*

E♭ BASS TUBA.

All^o vivace assai.

All^o maestoso.

Piu mosso.

E♭ BASS TUBA.

YULE - TIDE.

A Christmas Fantasia.

SMALL DRUM, TRIANGLE & BELLS.

by J. A. KAPPEY.
arr. by M. C. Meyrelles.

41 *All^{to}* *Listesso tempe.* *Mod^{to}* Bells.

And^{te} maestoso. Dr.

All^o 16 14 1

All^o maestoso. 11 3 7

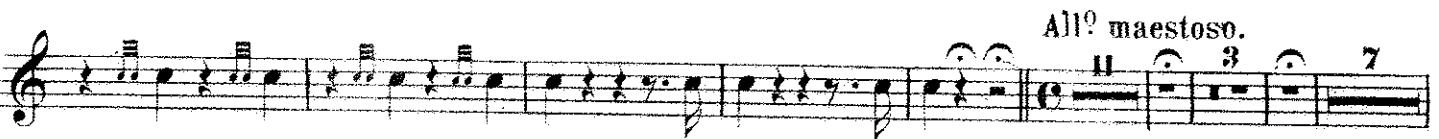

SMALL DRUM, TRIANGLE & BELLS.

Piu mosso.

All^o

Dr. Triangle. Dr. Triangle. Dr.

Andte

All^o

YULE - TIDE.

A Christmas Fantasia.

BASS DRUM.

by J. A. KAPPEY.
arr. by M. C. Meyrelles.

41 *All^o* *Listesso tempo.* *Mod^o* *ff*

And^{te} maestoso. *f*

All^o vivace assai. *p* *f*

All^o maestoso. *Piu mosso.*

All^o *f*

And^{te} *All^o* *pp*

And^{te} *All^o* *rit.* *f*

With Snare Drum Stick's.