

To A. R. Wheeler, Musical Director, Howes Great London Shows.

Conductor.
(B \flat Cornet)

Wizard Of The West.

MARCH.

C. E. DUBLE.

1083

Basses

Tromb.

Basses.

Copyright MCMVIII by The Billmore Brass Co

To A. R. Wheeler, Musical Director, Howes Great London Shows.

Wizard Of The West.

MARCH.

C. E. DUBLE.

Solo B \flat Cornet

1083

Copyright MCMVIII by The Fillmore Bros. Co.

Wizard Of The West.

MARCH.

Oboe.

C. E. DUBLE.

1083

Fillmore Music House.

Wizard Of The West.

Bassoon.

MARCH.

C. E. DUBLE.

1083

Solo

ff

mf

ff

ff

ff

ff

Fillmore Music House.

fs

E♭ Clarinet.

Wizard Of The West.

MARCH.

C. E. DUBLE.

1083

1 8 27

ff *mf* *ff* *ff* *ff* *ff* *ff* *ff*

Fillmore Music House.

Solo B \flat Clarinet.

Wizard Of The West.

MARCH.

C. E. DUBLÉ.

1083

1

ff

mf

tr tr tr tr

8

1 2

ff

1 2

ff

tr tr tr

1 2

f3

Fillmore Music House.

1st & 2d B \flat Clarinets.

Wizard Of The West.

MARCH.

C. E. DUBLE.

1083

Fillmore Music House.

2nd & 3rd B♭ Clarinets.

Wizard Of The West.

MARCH.

C. E. DUBLE.

1088

Wizard of the West Chas. E. Duble

MARCH DU CIRQUE

ALTO Saxophone

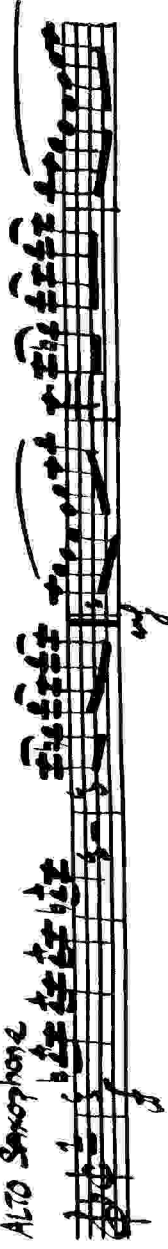

Wizard of the West Chas. E. Duple

MARCH DU CIRQUE

BARITONE Saxophone

Wizard of the West Chas. E. Duple

MARCH DU CIRQUE

CHARLES EDWARD DUBLE was born in Jeffersonville, Indiana September 13, 1884. He was a circus trombonist with various shows for 23 years, including Barnum & Bailey, Hagenbeck-Wallace, Sells-Floto, Downie Bros. and Sparks Circus. He died in his hometown in 1960.

E♭ Cornet.

Wizard Of The West.

MARCH.

C. E. DUBLE.

1083

Fillmore Music House.

Wizard Of The West.

1st Bb Cornet.

MARCH.

C. E. DUBLE.

1083

1

ff

mf

1 2

ff

f

ff

ff

1 2

ff

1 2

fz

Fillmore Music House.

Wizard Of The West.

2d & 3d Bb Cornets.

MARCH.

C. E. DUBLE.

1083

ff *mf* *ff* *ff* *f* *ff* *ff*

Fillmore Music House.

1st & 2d Altos in Eb.

Wizard Of The West.

MARCH.

C. E. DUBLE.

1083

1

ff

mf

ff

f

ff

f

ff

fz

Fillmore Music House.

Wizard Of The West.

3^d & 4th Altos in Eb.

MARCH.

C. E. DUBLE.

1083

1

ff

mf

ff

f

ff

f

ff

f

Fillmore Music House.

Wizard of the West Chas. E. Duple

MARCH DU CIRQUE

1st + 2nd F Horn

CHARLES EDWARD DUBLE was born in Jeffersonville, Indiana September 13, 1884. He was a circus trombonist with various shows for 23 years, including ~~Bartman~~ & Bailey, Hagenbeck-Wallace, Sells-Floto, Downie Bros. and Sparks Circus. He died in his hometown in 1960.

Wizard of the West Chas. E. Duple

MARCH DU CIRQUE

TRAD + 4th F HORN

CHARLES EDWARD DUBLE was born in Jeffersonville, Indiana September 13, 1884. He was a circus trombonist with various shows for 23 years, including Barrum & Bailey, Hagenbeck-Wallace, Sells-Floto, Downie Bros. and Sparks Circus. He died in his hometown in 1960.

Wizard Of The West.

1st & 2d Trombones

MARCH.

C. E. DUBLE.

1083

Solo

ff *mf*

Fillmore Music House.

fz

3^d Trombone.

Wizard Of The West.

MARCH.

C. E. DUBLE.

1083

Solo

ff *mf* *ff* *ff* *fz*

Fillmore Music House.

1st & 2d Tenors.

Wizard Of The West.

MARCH.

C. E. DUBLE.

1083

Solo

Fillmore Music House.

ff

Wizard Of The West.

Baritone.

MARCH.

C. E. DUBLE.

1083

Solo

ff *mf*

ff *f*

ff

ff

ff

ff

ff

ff

B♭ Euphonium.

Wizard Of The West.

MARCH.

C. E. DUBLE.

1083

Soio

ff

mf

ff

f

ff

f

ff

f

1 2

1 2

f

Fillmore Music House.

Wizard Of The West.

Basses.

MARCH.

C. E. DUBLE.

Solo

1083

ff *mf* *ff* *fz*

Fillmore Music House.

fz

Wizard Of The West.

Drums.

MARCH.

C. E. DUBLE.

1083

4

mf

ff

1

1 2

1

ff

1

ff

1 1 2

fz

Fillmore Music House.