

E♭ FLUTES.

WINGS. (CLARIBEL.)

W. J. NEWSTEAD.

The Official Regimental March of the Royal Engineers published by Authority.

mf

ff

TRIO.

ff

p

mf

ff

D.C.

OBOES.

WINGS. (CLARIBEL.)

W. J. NEWSTEAD.

The Official Regimental March of the Royal Engineers published by Authority.

Sole Selling Agents. Doosey & Hawkes, Ltd., 295 Regent Street, London, W. All Rights Reserved

Printed in England

E♭ CLARINETS.

WINGS. (CLARIBEL.)

W. J. NEWSTEAD.

The Official Regimental March of the Royal Engineers published by Authority.

TRIO.

WINGS

1st B \flat CLARINET

(CLARIBEL)

W. J. NEWSTEAD

The Official Regimental March of the Royal Engineers published by Authority.

D.C.

2nd B \flat CLARINET.

WINCS. (CLARIBEL.)

W. J. NEWSTEAD.

The Official Regimental March of the Royal Engineers published by Authority.

3rd & 4th B♭ CLARINETS.

WINGS. (CLARIBEL.)

W. J. NEWSTEAD.

The Official Regimental March of the Royal Engineers published by Authority.

WINGS.

(CLARIBEL.)

W. J. NEWSTEAD.

1st BASSOON.

The Official Regimental March of the Royal Engineers published by Authority.

2nd BASSOON.

WINGS.

W. J. NEWSTEAD.

(CLARIBEL.)

The Official Regimental March of the Royal Engineers; published by Authority.

WINGS.

B \flat SOPRANO SAXOPHONE.

(CLARIBEL.)

W. J. NEWSTEAD.

The Official Regimental March of the Royal Engineers published by Authority.

mf

TRIO. *ff*

ff *p*

mf

ff

D.C.

Hawkes & Son. London.

WINGS.

E♭ ALTO SAXOPHONE.

(CLARIBEL.)

W. J. NEWSTEAL

The Official Regimental March of the Royal Engineers published by Authority.

B♭ TENOR SAXOPHONE.

WINGS.

(CLARIBEL.)

W. J. NEWSTEAD.

The Official Regimental March of the Royal Engineers published by Authority.

E♭ BARITONE SAXOPHONE.

WINCS.

(CLARIBEL.)

W. J. NEWSTEAD.

The Official Regimental March of the Royal Engineers published by Authority.

mf

ff TRIO. *p*

f

ff

D.C.

SOLO B \flat CORNET.

WINCS.

(CLARIBEL.)

W. J. NEWSTEAD.

The Official Regimental March of the Royal Engineers published by Authority.

mf

ff

p

TRIO.

ff

p

mf

ff

D.C.

Copyright, 1908, by Hawkes & Son,

Sole Selling Agents: Boosey & Hawkes, Ltd., 295, Regent Street, London, W. All rights Reserved

Printed in England

1st B♭ CORNET.

WINGS.

W. J. NEWSTEAD.

(CLARIBEL.)

The Official Regimental March of the Royal Engineers published by Authority.

TRIO.

D. C.

2nd B♭ CORNET.

WINGS.

(CLARIBEL.)

W. J. NEWSTEAD.

The Official Regimental March of the Royal Engineers published by Authority.

mf

ff

TRIO.

ff

p

sfz

mf

ff

Sole Selling Agents: Boosey & Hawkes, Ltd. 295 Regent Street, London, W. All rights Reserved

D. C.
Printed in England

3rd & 4th B \flat CORNETS.

WINCS. (CLARIBEL.)

W. J. NEWSTEAD.

The Official Regimental March of the Royal Engineers published by Authority.

TRIO.

SOLO E♭ SAXHORN.

WINGS.

(CLARIBEL.)

W. J. NEWSTEAD.

The Official Regimental March of the Royal Engineers published by Authority.

Sole Selling Agents: Boosey & Hawkes, Ltd., 295 Regent Street, London, W. All Rights Reserved

Printed in England

1st E \flat HORN.

WINCS. (CLARIBEL.)

W. J. NEWSTEAD.

The Official Regimental March of the Royal Engineers published by Authority.

mf

ff

p

fz *mf*

ff

TRIO.

ff

D.C.

2nd E \flat HORN.

WINGS.

(CLARIBEL.)

W. J. NEWSTEAD.

The Official Regimental March of the Royal Engineers published by Authority.

3rd E \flat HORN, (or 1st SAXHORN.)

WINGS. (CLARIBEL.)

W. J. NEWSTEAD.

The Official Regimental March of the Royal Engineers published by Authority.

mf

ff

ff

p

mf

ff

TRIO.

D.C.

1st TROMBONE.

WINGS. (CLARIBEL.)

W. J. NEWSTEAD.

The Official Regimental March of the Royal Engineers published by Authority.

1st TROMBONE.

WINGS.

W. J. NEWSTEAD.

(CLARIBEL.)

The Official Regimental March of the Royal Engineers published by Authority

D.C.

2nd TROMBONE.

WINGS.

W. J. NEWSTEAD.

(CLARIBEL.)

The Official Regimental March of the Royal Engineers published by Authority.

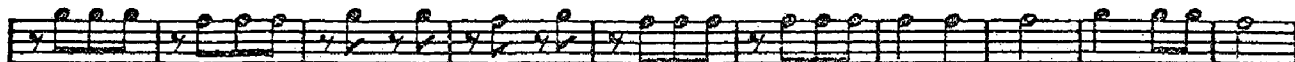
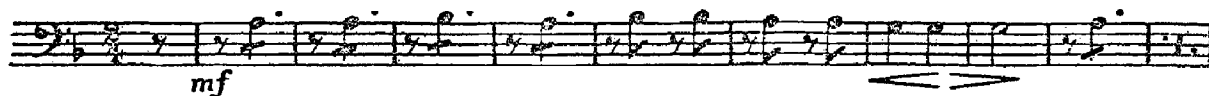

TRIO.

D.C.

BASS TROMBONE.

WINGS.

(CLARIBEL.)

W. J. NEWSTEAD.

The Official Regimental March of the Royal Engineers published by Authority.

D.C.

WINGS.

(CLARIBEL.)

1st B \flat BARITONE.

W. J. NEWSTEAD.

The Official Regimental March of the Royal Engineers published by Authority.

2nd Bb BARITONE.

WINGS.

(CLARIBEL.)

W. J. NEWSTEAD.

The Official Regimental March of the Royal Engineers published by Authority.

TRIO.

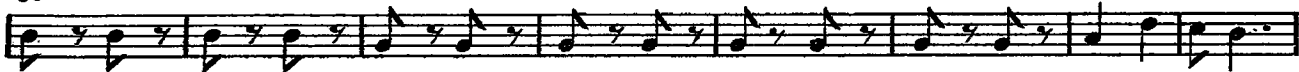

3676. D.C.

Sole Selling Agents: Boosey & Hawkes, Ltd. 295 Regent Street, London.W. All Rights Reserved (Tous droits réservés)

Printed in England

B♭ EUPHONIUM 

WINGS.

(CLARIBEL.)

W. J. NEWSTEAD.

The Official Regimental March of the Royal Engineers published by Authority.

EUPHONIUM

WINGS (CLARIBEL.)

W. J. NEWSTEAD.

The Official Regimental March of the Royal Engineers published by Authority.

D.C.

B♭ BASS. 

WINGS. (CLARIBEL.)

W. J. NEWSTEAD.

The Official Regimental March of the Royal Engineers published by Authority.

E♭ BOMBARDON 

WINGS.

(CLARIBEL.)

W. J. NEWSTEAD.

The Official Regimental March of the Royal Engineers published by Authority.

BOMBARDON.

WINGS.

(CLARIBEL.)

W. J. NEWSTEAD.

The Official Regimental March of the Royal Engineers published by Authority.

mf

ff

TRIO.

ff

p

sfz *mf*

ff

D.C.

SIDE DRUM.

WINGS. (CLARIBEL.)

W. J. NEWSTEAD.

The Official Regimental March of the Royal Engineers published by Authority.

mf

TRIO.

1 2 3 4 5 6 7 8 9 10 11 12

13 14 15

ff *sfz* *mf*

ff **D.C.**

WINGS. (CLARIBEL.)

W. J. NEWSTEAD.

BASS DRUM.

The Official Regimental March of the Royal Engineers published by Authority.

D.C.