

Lyrics

WHEN I DREAM OF OLD ERIN (I'm Dreaming Of You)
(Marvin Lee / Leo Friedman, 1912)

When the nightingale's singing its sweet melodies,
And the scent of the flowers perfumes the night breeze,
Then I dream of my old home far over the sea,
By the Lake of Kilarney, Where I long to be.
And I see you, it seems, waiting there on the shore,
Where together we stray'd in the sweet days of yore,
I am thinking, tonight, of my Colleen so true:
When I dream of Old Erin, I'm dreaming of you.

I can see the old cottage, just o'er the hill there;
'Tis those fond recollections bring happiness rare.
Sure the lassie I love with a heart that is true,
She is waiting for someone, While someone waits too.
And my love's growing stronger each day, more and more,
'Tis the same old love story that's told o'er and o'er,
So, -cush-la my Colleen, it seems that you knew,
When I dream of Old Erin, I'm dreaming of you.

When I dream of old Erin I'm dreaming of you,
With your sweet, roguish smile and your true eyes of blue;
For my love, like the Shamrock, each day stronger grew;
When I dream of Old Erin, I'm dreaming of you.

-International Lyrics Playground

WHEN I DREAM OF OLD ERIN

FLUTE

LEE & FRIEDMAN
Arr. by Harry L. Alford.

Andte. Modto. *poco rall*

Marvin Lee Music Co. 145 N. Clark St. Chicago.

WHEN I DREAM OF OLD ERIN

OBOE

LEE & FRIEDMAN
Arr. by Harry L. Alford.

Andte. Modto.

Marvin Lee Music Co. 145 N. Clark St. Chicago.

WHEN I DREAM OF OLD ERIN

E♭ CLARINET

LEE & FRIEDMAN

Andte. Modto.

Arr. by Harry L. Alford.

Marvin Lee Music Co. 145 N. Clark St. Chicago.

WHEN I DREAM OF OLD ERIN

SOLO or 1st B \flat CLARINET

LEE & FRIEDMAN
Arr. by Harry L. Alford.

Andte. Modto

f *poco rall*

p

CHO. *mf*

poco rall

WHEN I DREAM OF OLD ERIN

2nd & 3rd B \flat CLARINETS
Andte. Modto.

LEE & FRIEDMAN
Arr. by Harry L. Alford.

Marvin Lee Music Co. 145 N. Clark St. Chicago.

WHEN I DREAM OF OLD ERIN

B \flat BASS CLARINET

LEE & FRIEDMAN
Arr. by Harry L. Alford.

Andte. Modto.

Marvin Lee Music Co. 145 N. Clark St. Chicago.

WHEN I DREAM OF OLD ERIN

BASSOON

LEE & FRIEDMAN
Arr. by Harry L. Alford.

Andte. Modto.

CHO.

Marvin Lee Music Co. 145 N. Clark St. Chicago.

WHEN I DREAM OF OLD ERIN

ALTO SAXOPHONE
Andte. Modto.

LEE & FRIEDMAN
Arr. by Harry L. Alford.

WHEN I DREAM OF OLD ERIN

TENOR SAXOPHONE

LEE & FRIEDMAN
Arr. by Harry L. Alford.

Andte. Modto.

Marvin Lee Music Co. 145 N. Clark St. Chicago.

WHEN I DREAM OF OLD ERIN

BARITONE SAXOPHONE

LEE & FRIEDMAN
Arr. by Harry L. Alford.

Andte. Modto.

Marvin Lee Music Co. 145 N. Clark St. Chicago.

WHEN I DREAM OF OLD ERIN

E♭ CORNET

Andte. Modto.

LEE & FRIEDMAN

Arr. by Harry L. Alford.

Marvin Lee Music Co. 145 N. Clark St. Chicago.

poco rall

WHEN I DREAM OF OLD ERIN

SOLO B \flat CORNET
Andte. Modto.

LEE & FRIEDMAN
Arr. by Harry L. Alford.

f *poco rall* *p* *mf* *CHO.* *poco rall*

Copyright 1912 by Marvin Lee Music Co. 145 N. Clark St. Chicago.

WHEN I DREAM OF OLD ERIN

1st B \flat CORNET

LEE & FRIEDMAN

Arr. by Harry L. Alford.

Andte. Modto.

Marvin Lee Music Co. 145 N. Clark St. Chicago.

WHEN I DREAM OF OLD ERIN

2nd & 3rd B♭ CORNETS

LEE & FRIEDMAN

Andte. Modto.

Arr. by Harry L. Alford.

CHO.

Marvin Lee Music Co. 145 N. Clark St. Chicago.

WHEN I DREAM OF OLD ERIN

1st & 2nd $E\flat$ HORNS or ALTOS

LEE & FRIEDMAN

Arr. by Harry L. Alford.

Andte. Modto.

poco rall

Marvin Lee Music Co. 145 N. Clark St. Chicago.

WHEN I DREAM OF OLD ERIN

3rd & 4th Eb HORNS or ALTOS

LEE & FRIEDMAN

Arr. by Harry L. Alford.

Andte. Modto.

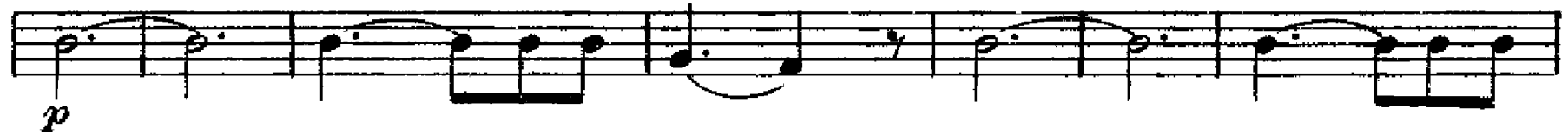

CHO.

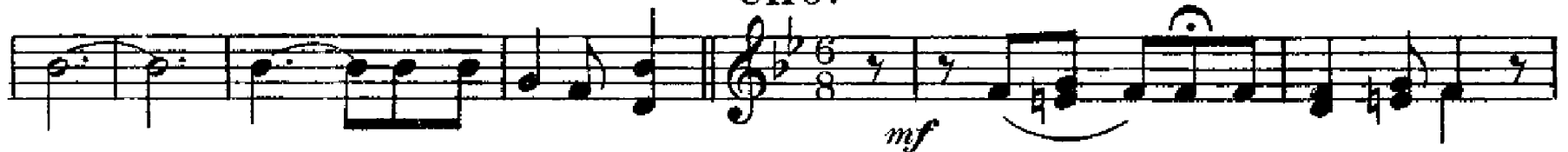

When I Dream of Old Erin

F Horn 1

Lee & Friedman
Harry L. Alford

Andante Moderato ♩ = 80

f *poco rall* *p*

8

16

CHO.

mf

24

poco rall

When I Dream of Old Erin

F Horn 2

Lee & Friedman
Harry L. Alford

Andante Moderato ♩. = 80

When I Dream of Old Erin

F Horn 3

Lee & Friedman
Harry L. Alford

Andante Moderato ♩ = 80

poco rall

f *p*

8

CHO.

16 *mf*

24 *poco rall*

When I Dream of Old Erin

F Horn 4

Lee & Friedman
Harry L. Alford

Andante Moderato ♩. = 80

poco rall

WHEN I DREAM OF OLD ERIN

TENORS 

LEE & FRIEDMAN

Arr. by Harry L. Alford.

Andte. Modto.

WHEN I DREAM OF OLD ERIN

TROMBONES

LEE & FRIEDMAN
Arr. by Harry L. Alford.

Andte. Modto.

poco rall

The second system continues the piano accompaniment from the first system, maintaining the same melodic and rhythmic patterns.

poco rall

WHEN I DREAM OF OLD ERIN

BARITONE 

Andte. Modto.

LEE & FRIEDMAN

Arr. by Harry L. Alford.

WHEN I DREAM OF OLD ERIN

BARITONE ♭

LEE & FRIEDMAN

Arr. by Harry L. Alford.

Andte. Modto.

poco rall

Marvin Lee Music Co. 145 N. Clark St. Chicago.

WHEN I DREAM OF OLD ERIN

BASSES

LEE & FRIEDMAN
Arr. by Harry L. Alford.

Andte. Modto.

Marvin Lee Music Co. 145 N. Clark St. Chicago.

WHEN I DREAM OF OLD ERIN

B \flat BASS

LEE & FRIEDMAN
Arr. by Harry L. Alford.

Andte. Modto.

Bass Part:

Chorus Part (CHO.):

Marvin Lee Music Co. 145 N. Clark St. Chicago.

WHEN I DREAM OF OLD ERIN

DRUMS

LEE & FRIEDMAN
Arr. by Harry L. Alford.

Andte. Modto.

poco rall

CHO.

Marvin Lee Music Co 145 N. Clark St. Chicago.