

The Black Man

1

Conductor From the Suite "The Dwellers of the Western World"

C

JOHN PHILIP SOUSA

Allegro brillante

The musical score is arranged in four systems. The first system includes parts for Flute (Fl.), Oboe and Clarinet (Ob. & Clar.), 2nd and 3rd Clarinets (2d & 3d Clar.), Horns (Cor.), Baritone (Bar.), Trombone (Trom.), Bass, and Harp. The second system adds parts for Tenor Saxophone (Tenor Sax), Baritone and Bassoon (Bar. & Basson), Clarinet in C (Clar. in C), and Horns in C (I & II Cor. in C). The third system includes an additional Flute (add Flute). The fourth system includes an additional Flute (add Fl.) and 2nd and 3rd Clarinets (2d & 3d Clar.). The score features various dynamic markings such as *ff*, *p*, and *f*, and includes articulation marks like accents and slurs. The key signature has one flat (B-flat) and the time signature is 2/4.

Additional labels: "Cor. Duet & Bells", "Bar. & Bass'n", "Horns tacet."

Third system of piano accompaniment, continuing the complex rhythmic and harmonic structure.

Orchestral section for woodwinds and brass, including parts for Flutes, Bb Clar., Eb Clar., Horns, and Tutti.

D

Harp

pp
I & II Tromb.

III Tromb.

Fl.
Oboes

Fl.
Oboes

Alto Clar.

F

ff p ff

7 7 7 7

B♭ Clar. unis.

Cor. unis.

Bar.

ff p p ff p

7 7 7 7

add Fl.

add Fl.

f 2d & 3d Clar.

f p p

7 7 7 7

Cor. & Trpts

Bar.

f sf

7 7 7 7

G Wood winds

ff Cor.

ff Bar. & Tromb. unis.

Horns & Trpts
acomp.

add Harp

The Red Man

“And they stood on the meadows
With their weapons and their war-gear,
Painted like the leaves of Autumn,
Painted like the sky of Morning.

The White Man

They sailed, they sailed. Then spoke the Mate,
“This mad sea shows its teeth tonight,
He curls his lips, he lies in wait,
With lifted tusk, as if to bite.”

Ah! that night!

Of all dark nights! And then a speck ...
A light! A light! A light! A light!
It grew, a starlit flag unfurled;
It grew to be Time's burst of dawn;
He gained a world; he gave that world
Its grandest lesson, “On! and on.”

The Black Man

“Now, de blessed little angels
Up in Heaven, we are told,
Don't do nothin' all dere lifetime
'Ceptin' play on harps o' gold.”
“Now I think Heaben'd be mo' homelike
Ef we'd hyciah some music fall
F'om a real ol' fashioned banjo,
Like dat one upon de wall.”

The Black Man

Flute and Piccolo in C

JOHN PHILIP SOUSA

Allegro brillante

526

Fl. & Pic. *ff* *p* *ff* *p*

Fl.

Fl. & Pic. *ff* 2 Fl. *p*

Fl. *p* *ff* *p* *p*

p

mf

p Piccolo in absence of Harp *p*

The Black Man

Oboes

JOHN PHILIP SOUSA

Allegro brillante

a due

526

The Black Man

E♭ Clarinet

Allegro brillante

JOHN PHILIP SOUSA

526

Flute or Oboe

2d Fl. or 2d Clar.

7

The Black Man

Solo or 1st B \flat Clarinet

Allegro brillante

JOHN PHILIP SOUSA

526

Oboe

Alto Clar.

Oboe

Oboe

The Black Man

2d & 3d B \flat Clarinets

JOHN PHILIP SOUSA

Allegro brillante

526

Piano introduction. The right hand features a trill (tr) on a G4 note and an accent (^) on a G5 note. The left hand has a trill (tr) on a G3 note and an accent (^) on a G4 note.

Eleventh staff of the main melody, concluding the page with a final cadence.

The Black Man

Alto Clarinet

JOHN PHILIP SOUSA

Allegro brillante

526

f *p* *f* *p* *f*

p *p* *f* *p* *f*

p *f* *p* *f* *p* *f*

p

mf

f *f*

f *p* *f* *p* *f*

p *p*

f

f

The Black Man

Bass Clarinet

JOHN PHILIP SOUSA

526 *Allegro brillante*

f *p* *f* *p* *f*

p *p*

f *p* *f* *p* *f*

p

mf *f*

mf *p*

mf *p* *f* *f* *p* *f*

ff *p* *f* *f* *p* *f*

p *f* *p* *p*

f

The Black Man

Bassoons

JOHN PHILIP SOUSA

Allegro brillante

526

f *p* *f*

p *f* *p* *p*

f *p* *f* *p* *f*

p

mf

Bass Clar.

ff

The Black Man

Alto Saxophone

JOHN PHILIP SOUSA

Allegro brillante

526

The Black Man

2d Alto Saxophone in E♭

JOHN PHILIP SOUSA

Allegro brillante

The Black Man

Tenor Saxophone

JOHN PHILIP SOUSA

Allegro brillante

5=6

f *p* *f* *p* *f* *f*

p

f *p* *f* *p* *f* *p*

mf *f* *mf* *f*

f

p

f *f* *p* *f* *p* *f*

p

f

1 28 1

4

3

The Black Man

Baritone Saxophone

JOHN PHILIP SOUSA

Allegro brillante

526

f *p* *f* *p* *f*

p *p*

3

f *p* *f* *p* *f*

32

mf *f* *mf* *f*

mf

28

ff *f* *f* *p*

1 4

f *p* *f* *p*

3

The Black Man

E♭ Cornet

JOHN PHILIP SOUSA

Allegro brillante Clar.

526 *f* *p* *f* *p*

Clar. *f* *p* *f* *p*

Clar. *f* *p* *f* *p*

31 Clar. *f* *f*

B♭ Clar. *f* *f*

28 Clar. *ff* *ff* *f* *f* *p*

Clar. *f* *p* *f* *p*

Clar. *f* *p* *f* *p*

The Black Man

From the Suite "The Dwellers of the Western World"

Solo B \flat Cornet
(Conductor)

C

JOHN PHILIP SOUSA

Allegro brillante

526

ff p ff

Clar.

p ff >> p p

Clar.

Clar.

f f p f

1 2 Solo p

mf B \flat Clar. Cor. f

Clar.

f

ff Clar. Bass Oboe Bar. & Trombones *pp*

Cor. *ff* *p* Bass *f* *p*

Clar. *ff* *p* *f*

p *p* *p*

Clar. Clar. *f*

ff

The Black Man

1st Bb Cornet

JOHN PHILIP SOUSA

Allegro brillante

526 

Solo

Clar.

28

16480-18½

The Black Man

2d & 3d Bb Cornets (or Trumpets)

JOHN PHILIP SOUSA

Allegro brillante

526

The Black Man

1st & 2d Horns in Eb (Altos)

JOHN PHILIP SOUSA

Allegro brillante

526 *f* *p* *f* *p* *f*

p 2d & 3d Bb Clar.

2d & 3d Bb Clar. Mute *f*

Open *f* *p* *f* *p*

In absence of 2d & 3d Bb Clarinets *p*

mf *f* *mf*

p

1 2

Flute 2d Trom.

Clar.

Alto Sax.

2d & 3d Bb Clar.

The Black Man

3d & 4th Horns in E \flat (Altos)

JOHN PHILIP SOUSA

Allegro brillante

526

ff *p* *ff* *p* *f* *>>*

p *p*

Clar. *sf* *f* *f*

Muta Open

32

mf

1 3 28 1

5 *f* *ff* *p* *ff*

p *f* *>>* *p* *p*

Clar. *sf* *f*

Muta

Open

f

The Black Man

1st & 2d B \flat Tenors tr (or Trombones)

JOHN PHILIP SOUSA

Allegro brillante

526

ff ff f p

3d & 4th Horns

mf ff mf ff

Solo

p

ff ff ff

ff

The Black Man

B \flat Bass $\text{\textcircled{C}}$ (or 3^{rd} Trombone)

JOHN PHILIP SUOSA

Allegro brillante

526

ff *ff* *f* *p*

p

ff *f*

f *f* *f*

f *p* *Solo* *p*

32

ff *f* *ff*

ff *f* *p* *p*

f

The Black Man

1st & 2^d Trombones ♮:

JOHN PHILIP SOUSA

Allegro brillante

526

ff *ff* *f* *p*

p

3^d & 4th Horns

mf *f* *mf* *f* *f*

ff Solo

pp

ff *ff* *ff*

p *p* *p*

ff

The Black Man

3^d Trombone (or B \flat Bass tr):)

Allegro brillante

JOHN PHILIP SUOSA

526

ff *ff* *p*

p

ff *ff* *32*

f *f* *3* *3*

p *Solo*

ff *ff* *ff* *ff*

ff *p* *p*

f

The Black Man

Baritone ♩

JOHN PHILIP SOUSA

Allegro brillante

526

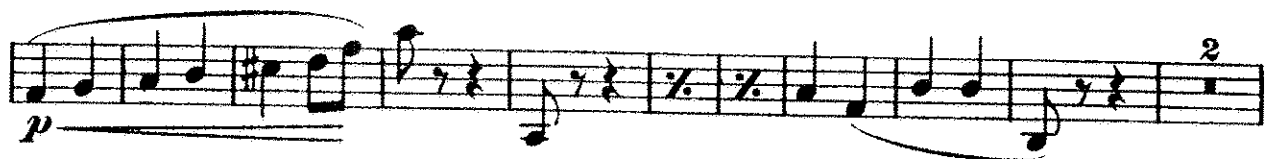

The Black Man

Euphonium ♭: (Baritone)

JOHN PHILIP SOUSA

Allegro brillante,

526

The Euphonium part consists of seven staves of music. It begins with a dynamic of *f* and features a variety of rhythmic patterns, including eighth and sixteenth notes, often beamed together. There are several slurs and accents throughout. The dynamics fluctuate, including *f*, *p*, and *pp*. The key signature has one flat (B-flat) and the time signature is 2/4.

Bassoon or Sax.

The Bassoon or Saxophone part consists of three staves of music. It begins with a dynamic of *mf* and features a variety of rhythmic patterns, including eighth and sixteenth notes, often beamed together. There are several slurs and accents throughout. The dynamics fluctuate, including *mf*, *p*, and *Solo*. The key signature has one flat (B-flat) and the time signature is 2/4.

ff

Bassoon or Bar. Sax.

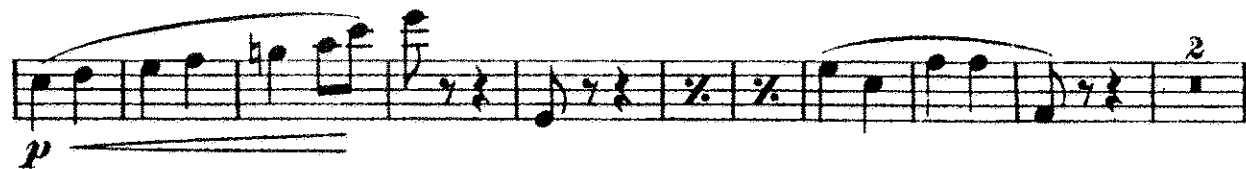

The Black Man

Basses

JOHN PHILIP SOUSA

Allegro brillante

526

f *p* *f* *p* *f*

p *p* *f*

f

p *ff* *p* *pp*

mf

f *mf*

p

1 3^d Trom. *p*

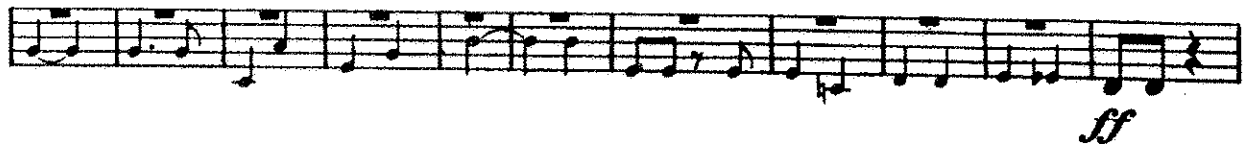

Solo
pp *ff* *p*

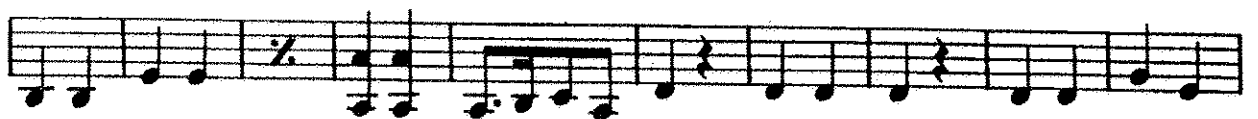

The Black Man

Drums and Bells

JOHN PHILIP SOUSA

Allegro brillante

526

The Black Man

Tambourine, Slapsticks
and Sandpaper

JOHN PHILIP SOUSA

Allegro brillante

× Strike the Tambourine