

# "Visions of Paradise."

SOLO B $\flat$  CORNET.

WALTZES.

Conductor.

INTROD.

C. W. Bennet.

Universal  
Band Journal.

Andante.

SOLO.

1201.

*ff p* *p* *rit.* *a tempo mf* *accel.* *ff p rit.* *a tempo pp* *ff Cadenza.*

1. Waltz.  
Claris & Bar.

*p* *ff* *p* *f*

2.

*p* *cresc.* *f* *p* *TUTTI.* *ff*

1. 2.

*p* *ff*

3. *ff* Horn & Bar. *p*

*TUTTI.*

4. *p* Clar'ts.

*TUTTI.* *f* 1. 2. *p*

Finale. *pp* Basses. Clar'ts. & Bar.

*ff* *p* Clar'ts. & Horns 1st. time. 2d. time *ff* for Cor.

*Presto.* 1. *ff*

# "Visions of Paradise."

PICCOLO & FLUTE in D $\flat$ .

WALTZES.

INTROD.  
Andante.

Universal  
Band Journal.

Flute.

C. W. Bennet.

1201.

Picc.

trill trill trill

*p*

*ff*

*f*

*f*

4.

*p*

*f*

*p*

*f* *p* *ff*

Finale.

14 32 8

*ff* *ff*

8

8

Presto.

8 1

*fff* *fz*

# E♭ CLARINET. "Visions of Paradise."

INTROD. WALTZES.  
Andante.

Universal  
Band Journal.

C. W. Bennet.

1201. 

1. 

2. 

3. 

1st. B $\flat$  CLARINET. "Visions of Paradise"

INTROD.  
Andante.

WALTZES.

C. W. Bennet.

Universal  
Band Journal.

1201.

*ff* *p*

*rit.* *a tempo* *mf*

*a tempo* *trem.* *pp* *accel.* *ff rit. p*

*pp* *f Cad.*

1. Waltz.

*p*

*p* *f* *p* *f*

*p* *ff*

2.

*p*

*cresc.* *ff*

*ff*

*ff* 1. 2.

3. Musical score for section 3, measures 1-12. Treble clef, 3/4 time. Features a melody with slurs and accents, and a bass line with repeated eighth notes. Dynamics include *p* and *ff*. Includes the text "bee bee bee".

4. Musical score for section 4, measures 1-12. Treble clef, 3/4 time. Features a melody with triplets and slurs, and a bass line with repeated eighth notes. Dynamics include *p*, *ff*, and *p*.

Finale. Musical score for the finale, measures 1-12. Treble clef, 3/4 time. Features a melody with slurs and accents, and a bass line with repeated eighth notes. Dynamics include *pp*, *ff*, and *p*. Includes the text "Presto." and the tempo marking *fff*.

# 2d. Bb CLARINET. "Visions of Paradise"

Universal  
Band Journal. **INTROD.**  
*Andante.*

**WALTZES.**

C. W. Bennet.

1201.

Eleventh system of musical notation, continuing the piece with a treble clef and a key signature of one flat.

Twelfth system of musical notation, labeled "Presto" and featuring fortissimo (*fff*) and forte (*f*) dynamic markings.

# E♭ CORNET. "Visions of Paradise." WALTZES.

Universal  
Band Journal.  
1201. **INTROD.**  
**Andante.**

C. W. Bennet.

Bass. & Clar'ts. Solo E♭ Cor.

ff p

rit. a tempo mf accel. ff rit.

E♭ Cor. E♭ Cor. B♭

Cor. a tempo pp

Cadenza.

1. Waltz.

p Clar'ts. & Bar.

p f p

f p ff

2.

p

Clar'ts. cresc. ff p

E♭ Cor. ff

Clar'ts. p

1. 2.

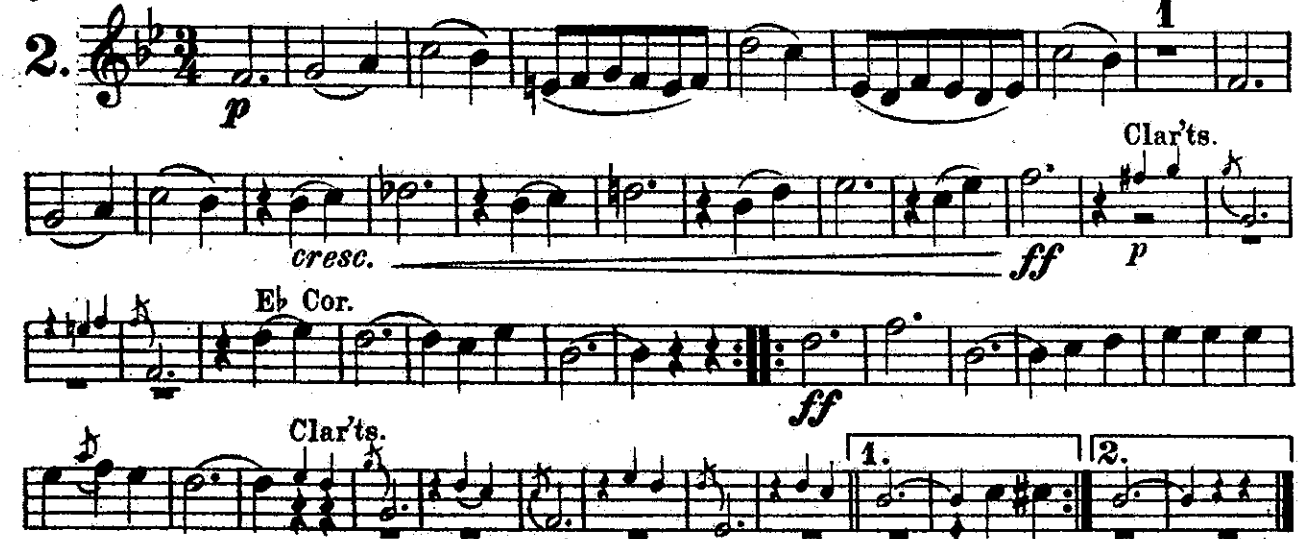

3.

*ff* *p* *ff*

4.

Clarts.

*p*

E♭ Cor.

*f* *p* *f* *p* *ff*

Finale.

Basses.

*pp* *ff* *1st. p 2d. ff* *2d. time only*

*Presto.* *ff* *fff* *fz*

# "Visions of Paradise."

1st. B $\flat$  CORNET.

WALTZES.

Universal  
Band Journal. **INTROD.**  
Andante.

C. W. Bennet.

1201. *pp* *p rit.* *a tempo* *mf*  
*accel.* *ff* *p rit.* *a tempo* *p* *f* *Cad.*

1. **Waltz.** *p* *p*

*p* *p*

*f* *p* *f* *p*

*fz* *ff*

2. *p* *mf* *p*

*cresc.* *ff* *p*

*ff*

*p* *f*

3. *ff* *SOLO.* *p*

1. 2. *ff*

4. 11 1. 2. *ff* *fz* *p*

*f* *>* *p* *ff*

Finale. 6 4 *f* *<* *ff* 4

4 4 8 *p* *p*

*ff*

Presto. 1 *fff* *fz*

# "Visions of Paradise."

2d. B $\flat$  CORNET.

WALTZES.

Universal **INTROD.**  
Band Journal. Andante.

C. W. Bennet.

1201.   
*ff* *p* *rit.* *mf* *a tempo* *2* *Cad.*

Waltz. 32   
*p* *f* *p* *f* *ff*

2.   
*p* *cresc.* *f* *p* *12* *1*

1   
*p* *ff* *1*

  
*p* *f* *1.* *2.*

3.   
*ff* *p* *16*

  
*ff*

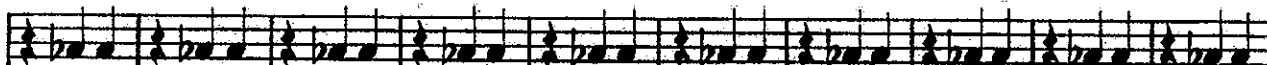

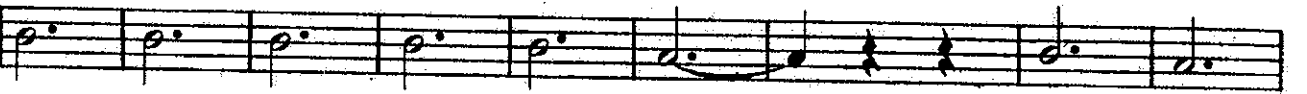
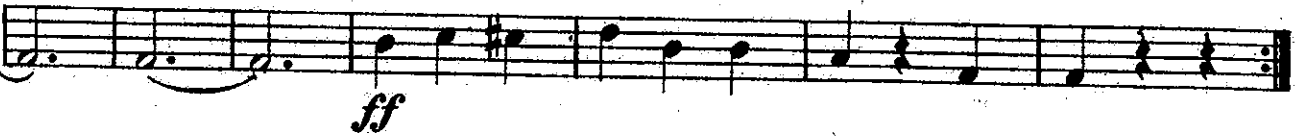

Presto.

# "Visions of Paradise."

3a. B♭ CORNET.

WALTZES.

Universal  
Band Journal.

INTROD.  
Andante.

C. W. Bennet.

1201. 

1. 

2. 

3. 

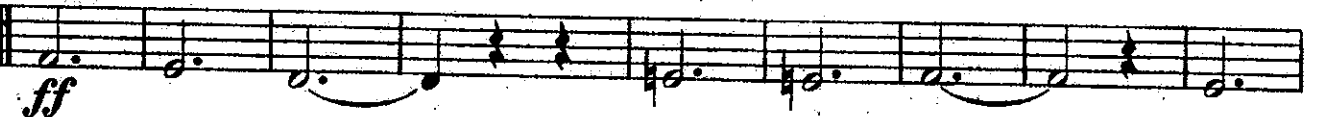
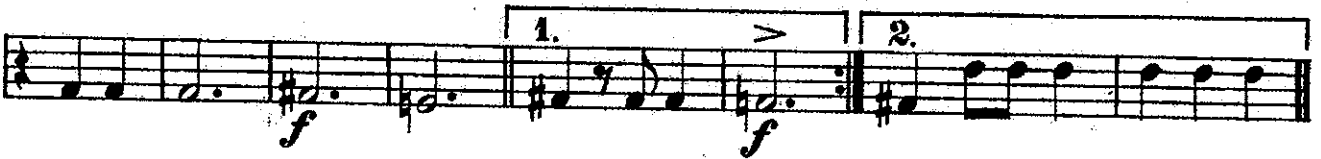

Presto.

1st. Eb ALTO.

# "Visions of Paradise."

Universal **INTROD.**  
Band Journal. **Andante**

**WALTZES.**

C. W. Bennet.

1201. 

*ff*

*rit.* *a tempo* *mf* *accel.*

*ff rit. p* *a tempo* *pp*

*f* *Cad.*

Waltz.

1. 

*p*

*p* *f > p* *f > p*

2. 

*p*

*f* *p*

*ff*

*p*

3. *ff* *p* *p*

*ff*

4. *SOLO* *p*

*f* *p*

*f* *ff*

Finale. *pp*

*ff* *1st. p, 2d. ff*

1. 2.

Presto. *fff*

# "Visions of Paradise."

2d. Eb ALTO.

WALTZES.

Universal **INTROD.**  
Band Journal. **Andante.**

C. W. Bennet.

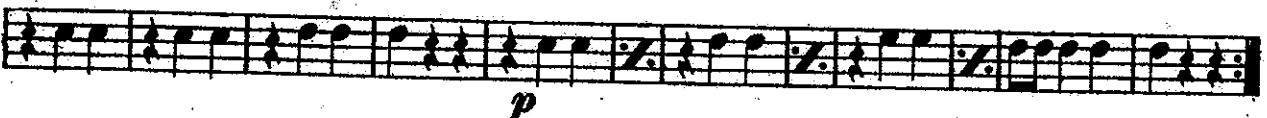
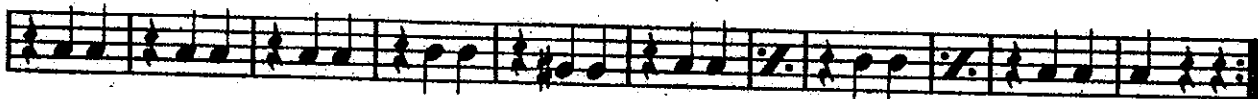
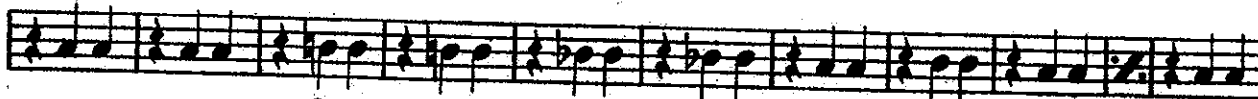

3. *ff* *p*

*p*

*ff*

4. *p*

*f* *fz* *1* *p*

*f* *p* *ff*

Finale. *pp*

*ff* *1st. p; 2d. ff*

*1.*

*2.* **Presto.** *ff* *fff* *fz*

# "Visions of Paradise."

## WALTZES.

3d. Eb ALTO.

Universal **INTROD.**  
Band Journal. **Andante.**

C. W. Bennet.

1201.

*ff p*  
*a tempo rit.*  
*a tempo accel. ff-p*  
*f Cad.*

1. **Waltz.**

*p*  
*f p*  
*p fz ff*

2.

*p*  
*cresc.*  
*f p*  
*ff*  
*p*

3. *ff* *p*

*p*

*ff*

*p*

*p*

4. *p*

*f* *fz* *p*

*f* *p* *ff*

Finale. *pp*

*ff* *1st. p, 2d. ff*

*p*

*p*

*ff* *Presto.* *1st. ff* *fz*

# "Visions of Paradise."

1st. TROMBONE  
or B $\flat$  Tenor.

INTROD.  
Andante.

WALTZES.

C. W. Bennet.

Universal  
Band Journal.

1201.

ff pp rit. mf  
accel. ff>p rit. a tempo  
pp f Cad.

1. Waltz.  
p

2. p

cresc. ff p

p f

3. ff p

1. || 2. *ff* SOLO

4. *p* *f* *p*

*f* *p* *ff*

Finale. *pp* *ff* *p*

*ff*

Presto. 1 *ff* *f*

# "Visions of Paradise."

2d. TROMBONE

or Bb Tenor.

INTROD.

WALTZES.

C. W. Bennet.

Universal  
Band Journal.

Andante.

7

*a tempo*

1201.

ff p rit. mf

accel. ff-p a tempo

pp f Cad.

1. p

p f

p f p f

2. p

cresc. ff p

p f

3. ff p

p

1. 2. *ff* SOLO

4. *p* *f*

1. 2. *p*

*f* *p* *ff*

Finale. *pp*

*ff* *p*

*ff*

Presto. 1. *fff* *f*

# "Visions of Paradise"

## WALTZES.

1st. Bb TENOR

Universal  
Band Journal.

INTROD.  
Andante.

C. W. Bennet.

1201.

*ff* *p* *rit.* *a tempo* *mf*  
*accel.* *ff* *p* *rit.* *a tempo*  
*pp* *f* *Cad.*

1. Waltz.

*p*

*p* *f*

*p* *f* *p* *f*

2.

*p*

*cresc.* *ff* *p*

*ff*

*p* *f*

3.

*ff* *p*

*p*

1. 2. *ff* SOLO

4. *p* *f*

1. 2. *p*

*f* *ff*

Finale. *pp*

*ff* *p*

*ff*

Presto. 1. *fff* *fz*

3d TROMBONE  
or B $\flat$  Bass.

# "Visions of Paradise." WALTZES.

C. W. Bennet.

Universal **INTROD.**  
Band Journal *Andante*

1201. *ff* *p rit.* *a tempo* *f* *accel.*

1. *Waltz. 4* *4* *4*

2. *12* *9*

3. *1* *15* *1.1* *2.* *ff*

3. *ff* *p*

*ff*

4. *p*

*f* *fz* *p*

*f* *ff*

Finale. *pp*

*ff* *1st. p, 2d. ff*

*1.*

*ff* *Presto.* *1.* *fff* *fz*

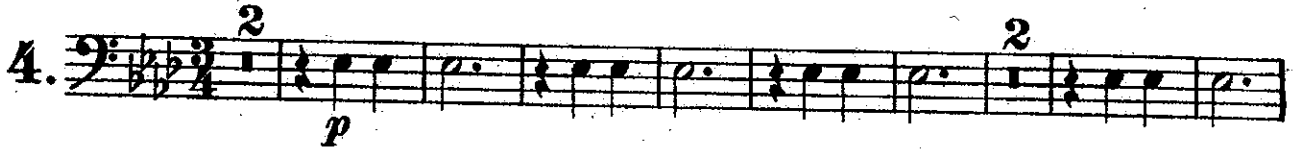

Presto.

# "Visions of Paradise."

2d. Bb TENOR 

WALTZES.

Universal  
Band Journal.

INTROD.

C. W. Bennet.

1201.

Andante  *a tempo*

*ff* *p rit.* *mf rit.* *a tempo*  
*accel.* *ff > p* *f Cad.*

1. Waltz.

*p* *f* *p*

2.

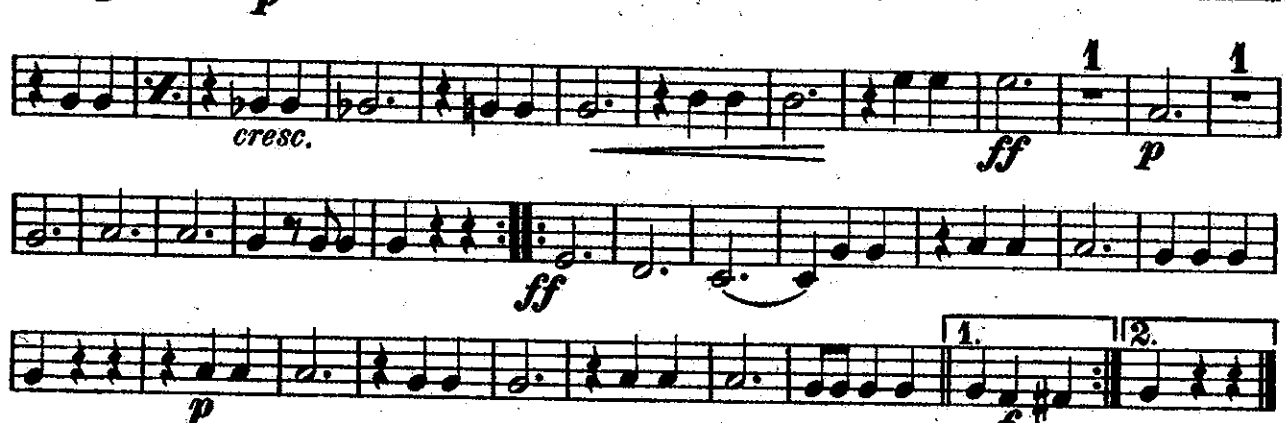

*p* *cresc.* *ff* *p*

3.

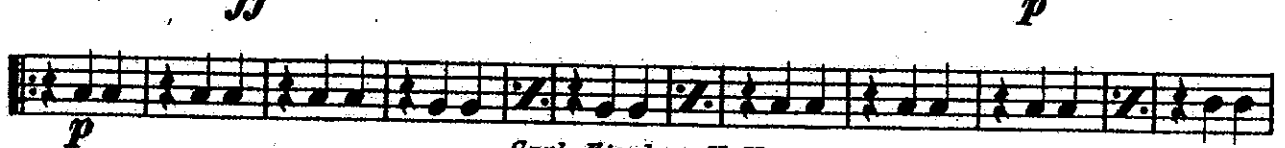

*ff* *p*

1. 2. *ff* SOLO

4. *p* *f*

1. 2. *p*

*f* *ff*

Finale. *pp*

*ff* *p*

*ff*

Presto. 1 *fff* *f*

# "Visions of Paradise."

BARITONE 

WALTZES.

Universal  
Band Journal.

INTROD.  
Andante.

C. W. Bennet.

1201. 

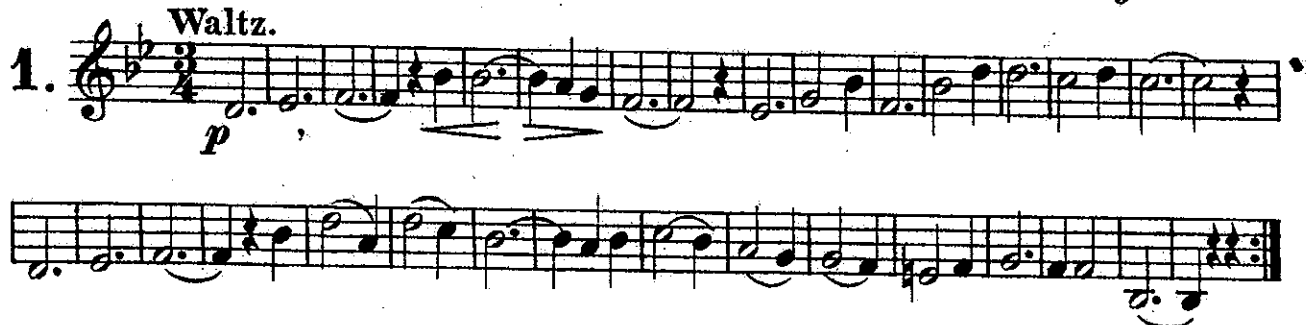
1. 

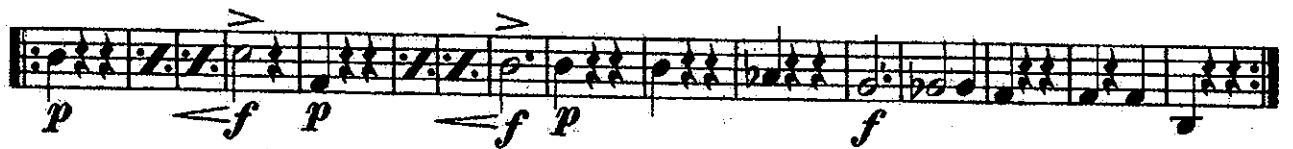

2. 

3. 

TUTTI.

Eleventh staff of music, marked "Presto." and featuring a fortississimo (*fff*) dynamic and a first ending (1.) leading to a final flourish.

BARITONE.

"Visions of Paradise."

WALTZES.

Universal  
Band Journal.

INTROD.  
Andante.

C. W. Bennet.

1201.

Waltz.

TUTTI.

SOLO.

SOLO.

Presto.

# "Visions of Paradise."

BASSES.

Universal  
Band Journal.

INTROD.

Andante.

WALTZES.

C. W. Bennet.

1201.

1.

DRUMS.

# "Visions of Paradise."

## WALTZES.

INTROD.  
Andante.

C. W. Bennet.

Universal  
Band Journal.

1201.

*a tempo* *a tempo* *Cad.*

*ff* *rit.* *pp* *accel. f* *rit.* *pp* without Cymb. *f* Cymb.

Waltz. 32

1.

*pp* *f* *pp*

*f* *pp* *f* *ff*

2.

*ff* *ff*

*ff* 8

3.

*ff* 1 16

*ff*

Carl Fischer, N.Y.  
JEAN WHITE. Boston.

*ff* *Presto.*

*ff*

*ff* with Cymb.

Final. *ff* without Cymb.

*pp* *f* *ff*

*f* 12

