

# A Vision of Salome

## DESCRIPTIVE FANTASIE

1

SYNOPSIS - Salome has been repulsed by John the Baptist after she has exhausted all her powers to enchant him. She appears before King Herod at his birthday feast. She dances at his request. Herod is pleased with her dancing and promises to grant whatever she may ask. Salome, still smarting under her repulse and urged by her mother, Herodias, asks for the head of John the Baptist. Herod, with great reluctance, grants her request. The feast is over; the head of John is brought in a charger to Salome, whose revenge is now complete—for John, who would not as much as turn his head to look at her, shall now behold her in all her beauty. In her mad frenzy she carresses and kisses the head. She attempts to dance but is stricken with fear. She is terrified as she realizes the horror of what she has done. She is overwhelmed—abject—but a ray of hope flashes over her sinking soul; can she earn forgiveness by constant prayer and sacrifice? She swoons in a heap upon the floor.

Solo & 1<sup>st</sup> B $\flat$  Cornets  
Conductor

J. BODEWALT LAMPE

Salome has been repulsed by John the Baptist after she has exhausted all her powersto enchant him.

**Andante con moto**

Basses

Ob. or S. Cl.

1-2 Cl.

She appears before King Herod at his birthday feast

*ff*

*mf*

Cl.

**Dance tempo**

Not too fast

quasi pizz \*

**DANCE**

With mute

She dances at his request

*mf* Horns

Without mute

*f*

Cl.

*mf* With mute

quasi pizz (very short notes)

\* The accomp. should be played very shortly like the pizzicato in the Orchestra  
Copyright MCMVIII by Jerome H. Remick & Co., New York & Detroit

Horn

Clars. *Con forza*  
Without mute

*f* *ff*

*faster*

*accel poco a poco*

*ff*

Herod is pleased with her dancing, and promises to grant whatever she may ask, Salome still smarting  
**Valse Allegro**

Cl.

*mf*

under repulse and urged by her mother, Herodias asks for the head of John the Baptist

*f* *ff*

Herod with reluctance, grants her request

Bass pizz  
With mute

The feast is over, the head of John, is brought in a charger to Salome, whose revenge

Bass Without mute  
Lento a tempo.  
Clars. mf appassionato

is now complete. John, who would not as much as turn his head to look at her, shall now behold

her in all her beauty.

mf With mute quasi pizz.

In her mad frenzy she caresses and kisses the head

Without mute  
mf accel e cresc. poco a

poco faccel e cresc. poco a poco ff

Dance tempo When she attempts to dance she is stricken with fear

quasi pizz. Imo  
mf Horns  
Cl. fz

She is terrified as she realizes the horror of what she has done. She is overwhelmed—abject—

Cl. H. Solo  
f accel. e cresc. poco a poco fz fp

A ray of hope flashes over her sinking soul

Clar. Cad. (Not fast)

Andante tranquillo

espress p Horn Bar.

Can she earn forgiveness by constant prayer and sacrifice?

She swoons in a heap upon the floor.

F1. Solo S. Cl. Ob. or Cl. Lento religioso  
espress. 1st Cl. p f

# A Vision of Salome

## DESCRIPTIVE FANTASIE

**Db Flute & Piccolo**

J. BODEWALT LAMPE

**Andte con moto**

1 Fl. & Picc. Ob. Fl. 8va

**f**

**Dance tempo** DANCE 16 & Picc.

**f**

Fl. 8va

1 2

**f**

1 1

2 1 8

Fl.

**mf**

3 3 3 3 2

& Picc.

**ff** *Con forza*

**f**

1 1

*Faster*

2 1 2-Piccs. *f*

*accel.* *poco*

*a poco*

Valse  
Allegro

*mf* *ff* 2-Flts. Solo

2-Piccs. *Lento*

*f* *fz* *Lento*

*a tempo* 16

*passionato* *mf*

*poco a poco* *Fl.* *accel. e cresc.* *poco a poco*

*fz* *ff* *Picc.* *Dance tempo* 2 3

3 & Picc. *Cl. Cad.*

*f* *sf* *p* *Andante tranquillo* *espress.* *Lento religioso*

*Fl. Solo* *Ob. Solo & Picc.*

# A Vision of Salome

## DESCRIPTIVE FANTASIE

C Flute & Piccolo

J. BODEWALT LAMPE

Andte con moto

Fl. & Pic. Ob. Fl. 8va

Dance tempo DANCE 16

Fl. 8va

Fl.

Fl. & Pic.

stacc.

ff Con forza

*Faster*

2-Picc's.

1

*accel.* *poco* *a* *poco*

*ff*

Valse

Allegro

2-Flts. Solo

*mf*

*ff*

2

2-Picc's.

1

*ff*

*Lento*

2

*a tempo.*

16

*passionato* *mf*

*poco a poco*

Fl.

*accel. e cresc.*

*f* *accel. e cresc.* *poco a poco*

Dance tempo

5

*ff*

*fz*

3

& Picc.

*f*

*accel. e cresc.* *poco a poco*

*fz*

Cl. Cad.

Andante tranquillo

4

*p*

*pespress*

1

Ob. Solo

& Picc.

*p*

*Lento religioso*

*f*

*Faster*  
*f*

*accel.* *poco*

*a* *ff*

*Valse Allegro poco*  
8  
*mf*

*SOLO*  
*ff* *fz*

*Lento a tempo*  
1 2 15  
*fz* *passionato* *mf*

*mf* *fz*

*accel. e cresc. poco a poco* *accel. e cresc. poco a poco* *poco a poco*

*Dance tempo Imo*  
2 1  
*mf* *fz* *ff*

*1 accel. e cresc. poco a poco*  
*f*

*Andte tranquillo* *Lento religioso*  
7 *SOLO*

*fz* *p* *fz*

# A Vision of Salome

## DESCRIPTIVE FANTASIE

Bassoon

J. BODEWALT LAMPE

*Andte con moto* SOLO

*f* *fz* *fz* *mf* *quasi pizz.* *f* *f* *quasi pizz.* *mf* *quasi pizz.* *Con forza* *ff* *f*

*Faster*

*accel* - - - *poco* - - - *a*

*Valse Allegro*

*poco ff* *mf*

*f* *ff*

*quasi pizz.* *3* *quasi pizz.* *Lento* *2* *a tempo.*

*fz* *mf appassionato*

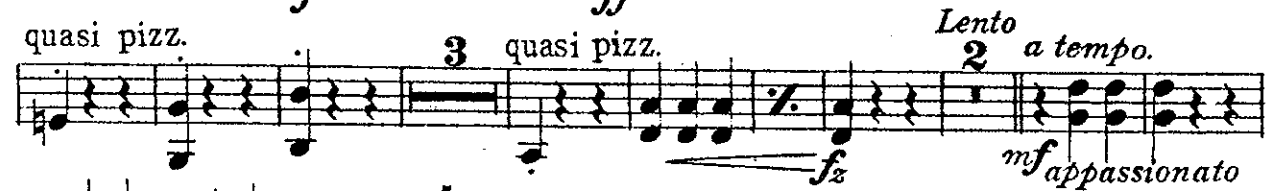

*1*

*accel - e - cresc. - poco*

*Dance tempo* *mf* *accel e cresc. poco a poco ff*

*quasi pizz.*

*mf* *fz*

*accel.* *f* *cresc. poco a poco*

*Andte tranquillo* *Lento religioso*

*4 SOLO*

*fz* *p* *p* *fz*

# A Vision of Salome

## DESCRIPTIVE FANTASIE

**E $\flat$  Clarinet**

J. BODEWALT LAMPE

*Andte con moto*

Ob.

*fz*

*trun trun*

*Dance tempo*

*Not too fast DANCE*

*fz*

B $\flat$  Cl.

*mf*

Play with thin reedy tone

*f*

*f*

*f*

*mf*

*Con forza*

*ff*

*f*

*Faster*  
*f*  
*accell - poco - poco*

**Valse Allegro**

*ff*  
*mf*  
*ff*  
*Lento*  
*a tempo appassionato*  
*fz*  
*mf*

*accel e cresc. poco a poco*  
**Dance tempo mo**  
*accel e cresc. poco*  
*a poco ff*  
*mf*  
*fz*

*Andte tranquillo*  
*p tremolo*  
*p espress.*  
*Fl. Solo*  
*Ob.*  
*Lento religioso*  
*fz*

# A Vision of Salome

## DESCRIPTIVE FANTASIE

Solo & 1<sup>st</sup> B $\flat$  Clarinets

J. BODEWALT LAMPE

**Andte con moto**  
Bass

Cb. or S. Cl.

**SOLO**  
**Dance tempo**  
Not too fast  
quasi pizz.

**DANCE**  
Play with thin reedy tone

**f** **mf** **fz**

S. Cl. 8va

S. Cl.

S. Cl.

**f** **mf**

**Con forza**  
**ff**

div.

S. Cl.

**f**

S. Cl.

*Faster*

*f*

*div.* *accel poco a poco* *div.*

*Valse Allegro* *div.*

*ff* *mf* *ff*

*div.*

*Lento* *passionato a tempo.*

*f* *mf* *fz*

*S. Cl.* *accel e*

*poco a poco* *Dance tempo quasi pizz.* *mf* *fz*

*mf* *fz* *mf* *fz*

*accel e* *cresc.* *poco*

*Andte tranquillo* *S. Cl.* *Horn* *espress.* *S. Cl.*

*p tremolo* *espress.* *Lento religioso* *p* *fz*

*accel e* *cresc.* *poco a poco* *fz* *Cad. not fast*

# A Vision of Salome

## DESCRIPTIVE FANTASIE

2d & 3d B $\flat$  Clarinets

J. BODEWALT LAMPE

*Andte con moto*

*f* SOLO *fz* *fz*

*Dance tempo*  
quasi pizz. DANCE

*mf* Not to fast

*f*

*mf*

*Con forza*  
*ff*

*f*

(b) *Faster*

*f*

*accel poco a poco ff*

*Valse Allegro*

*mf mf*

*ff*

*fz* *Lento* *a tempo. appassionato* *mf*

*fz*

*fz*

*accel e cresc. poco a*

*poco f accel e cresc. poco a poco ff*

*Dance tempo Imo quasi pizz.*

*mf fz*

*f accel e cresc. poco a poco fz*

*Andte tranquillo*

*p tremolo* *2<sup>d</sup> Cl. only* *SOLO* *p* *fz* *Lento religioso*

# A Vision of Salome

## DESCRIPTIVE FANTASIE

B♭ Soprano Saxophone

J. BODEWALT LAMPE

*Andte con moto*

*Con forsa*

*f*

*Faster*  
*f*

*accel* - *poco* - *a* - *poco*

*Valse Allegro*  
12  
*ff* *ff*

Ob. 2 1  
*Lento* 2  
*fz* *fz*

*a tempo.*  
16  
*appassionato* *mf*

8

*f accel e cresc. poco a poco ff*

*Dance tempo* *mo*  
2  
*mf* *fz*

*f accel e cresc. poco a poco*

*Andte tranq. Lento religioso*  
8  
*fz* *p* *fz*

# A Vision of Salome

## DESCRIPTIVE FANTASIE

E♭ Alto Saxophone

J. BODEWALT LAMPE

*Andte con moto*

*fz*

**Dance tempo**  
*Not too fast* **DANCE**

*mf* quasi pizz. Play with thin ready tone

*f*

*f*

*mf* quasi pizz. (very short notes)

*ff* **Con forza**

*f*

*Faster*  
*f*

*accel - poco a poco - ff*

**Valse Allegro**  
2 Ten. Sax. 2  
*p* *f*

*ff*

*Lento* *passionato a tempo*  
*fz* *mf*

*accel e cresc. poco a poco faccel. e cresc.*

**Dance tempo *mo***  
*poco a poco ff* *mf quasi pizz.* *fz*

*f accel e cresc. a poco*

**Andante tranquillo** *Lento religioso*  
*poco fz* *p* *fz*

# A Vision of Salome

## DESCRIPTIVE FANTASIE

B $\flat$  Tenor Saxophone

J. BODEWALT LAMPE

Andante con moto

*f* *fz* *fz* *f* *f* *mf* *ff* *f* *f* *f*

Dance tempo  
Not too fast

DANCE

quasi pizz. Play with thin reedy tone

quasi pizz. (very short notes)

Con forza

Faster

accel. poco a poco

Valse Allegro

Lento

a tempo.

accel. e cresc. poco

a poco Dance tempo *mo* quasi pizz.

f accel. e cresc. poco a poco ff

accel. e cresc. poco

Andte tranquillo

Lento religioso

# A Vision of Salome

1

## DESCRIPTIVE FANTASIE

**SYNOPSIS** - Salome has been repulsed by John the Baptist after she has exhausted all her powers to enchant him. She appears before King Herod at his birthday feast. She dances at his request. Herod is pleased with her dancing and promises to grant whatever she may ask. Salome, still smarting under her repulse and urged by her mother, Herodias, asks for the head of John the Baptist. Herod, with great reluctance, grants her request. The feast is over; the head of John is brought in a charger to Salome, whose revenge is now complete—for John, who would not as much as turn his head to look at her, shall now behold her in all her beauty. In her mad frenzy she caresses and kisses the head. She attempts to dance but is stricken with fear. She is terrified as she realizes the horror of what she has done. She is overwhelmed—abject—but a ray of hope flashes over her sinking soul: can she earn forgiveness by constant prayer and sacrifice? She swoons in a heap upon the floor.

Solo & 1<sup>st</sup> B $\flat$  Cornets

Conductor

J. BODEWALT LAMPE

Salome has been repulsed by John the Baptist after she has exhausted all her powersto enchant him.

**Andante con moto**

She appears before King Herod at his birthday feast

**Dance tempo**

Not too fast

quasi pizz \*

**DANCE**

With mute

She dances at his request

\* The accomp. should be played very shortly like the pizzicato in the Orchestra

Copyright MCMVIII by Jerome H. Remick & Co., New York & Detroit

Horn

Clars. Without mute *Con forza*

*f* *ff*

*faster*

*accel poco a poco*

*ff*

Herod is pleased with her dancing, and promises to grant whatever she may ask. Salome still smarting

**Valse Allegro**

Cl.

*mf*

*f* *ff*

under repulse and urged by her mother, Herodias, asks for the head of John the Baptist

Herod with reluctance, grants her request

Bass pizz  
With mute

The feast is over, the head of John, is brought in a charger to Salome, whose revenge

Bass Without mute  
Lento a tempo.

is now complete. John, who would not as much as turn his head to look at her, shall now behold

her in all her beauty.

In her mad frenzy she caresses and kisses the head  
Without mute

poco faccel e cresc. poco a poco ff

Dance tempo When she attempts to dance she is stricken with fear

quasi pizz. imo  
mf Horns

She is terrified as she realizes the horror of what she has done. She is overwhelmed—abject—  
Cl. Solo  
f accel. e cresc. poco a poco fz fp

A ray of hope flashes over her sinking soul

Clar. Cad. (Not fast)

Andante tranquillo

espress  
Horn Bar.

Can she earn forgiveness by constant prayer and sacrifice?

She swoons in a heap upon the floor.

F1. Solo S. Cl. Ob. or Cl. Lento religioso  
espress. 1st Cl. p f

# A Vision of Salome

## DESCRIPTIVE FANTASIE

2<sup>d</sup> & 3<sup>d</sup> B $\flat$  Cornets

J. BODEWALT LAMPE

*Andte* con moto

1 *f* 2 *unis* 3

Dance tempo *ff* DANCE

2 11 4

*fz* Not to fast *mf*

*unis* *f*

2

quasi pizz. (very short notes)

*mf* With mute

1 Without mute *Con forza* *ff*

*f*

*Faster*

Alto Sax.

*f*

*accel* - *poco* - *a* - *poco* - *ff*

**Valse Allegro**

8

*f* *ff*

7 *Lento* 2 *ff*

*a tempo*  
*pp* *passionato* 1

*quasi pizz.*  
With mute

8 Without mute

*f* *accel* - *e* - *cresc.* - *poco* - *a* - *poco*

**Dance tempo**

*ff* 2 3 *unis* 3 *accel e cresc. poco*

*a poco fz* **Andte tranquillo** *Lento religioso* 8 *p* *fz*

# A Vision of Salome

## DESCRIPTIVE FANTASIE

1<sup>st</sup> & 2<sup>d</sup> E $\flat$  Horns  
or Altos

J. BODEWALT LAMPE

*Andte con moto*

*f* *fs*

*Dance tempo DANCE*  
*mf quasi pizz. Not too fast*

*f*

*quasi pizz. (very short notes)*  
*mf*

*Con forza*  
*ff*

*f*

*Faster*

*ff*

**Valse Allegro**

*mf*

*f*

*ff*

*a tempo.*

*fz*

*Lento*

*mf appassionato*

*accel e cresc. poco a poco - f accel*

**Dance tempo**

*cresc. poco a poco ff*

*mf quasi pizz.*

*fz*

**1st Horn**

**Andte tranquillo**

*facel e cresc. poco a poco fz*

*fp*

**SOLO**

**4 2nd Cl. or 2d Horn**

**Lento religioso**

*p espress.*

*p*

*fz*

# A Vision of Salome

## DESCRIPTIVE FANTASIE

3<sup>d</sup> & 4<sup>th</sup> E $\flat$  Horns

or Altos

J. BODEWALT LAMPE

*Andte con moto*

Dance tempo  
quasi pizz. <sup>3<sup>d</sup> H. only</sup> DANCE

*Faster*

*f*

*accel - poco - a - poco*

**Valse Allegro**

8

*ff*

*f*

7

*ff*

*Lento a tempo*

2

3<sup>d</sup> Horn

*fs*

*mf appassionato*

*accel e cresc. poco a poco*

*ff*

**Dance tempo 1<sup>mo</sup>**

*quasi pizz.*

3<sup>d</sup> Horn

*mf*

*fs+*

**Andte tranquillo**

*Lento religioso*

8

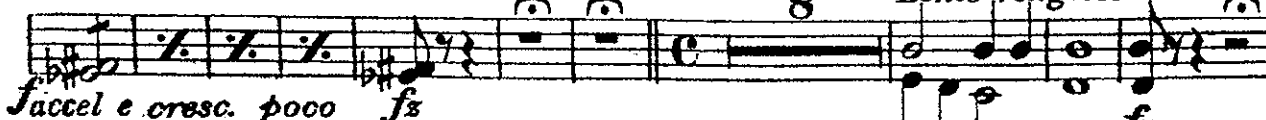

*f* *accel e cresc. poco* *fs*

*p*

*fs*

*unis*  
accél - poco - a - poco

6th pos.  
*ff*  
Valse Allegro  
Bassoon or 1st Trom.  
(p)

*f* *ff* *unis*

Lento a tempo.  
2 3rd Horn  
*fz* *mf appassionato*

1

(p)

accél e cresc. poco

a - poco - *f* accél e cresc. poco a poco

Dance tempo Imo  
2 3 3  
*ff* *fz* *f*

Andte tranq. Lento religioso  
8  
accél cresc. a poco *fz* *p* *fz*

# A Vision of Salome

## DESCRIPTIVE FANTASIE

Bass Trombone

J. BODEWALT LAMPE

*Andte con moto*

*f* *ff* *fz* *f* *f* *mf* *quasi pizz. (very short notes)* *mf* *quasi pizz.* *ff* *Con forza* *f*

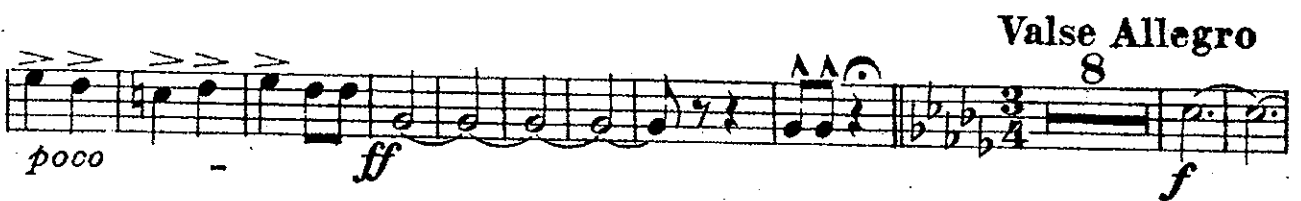

Lento a tempo  
2 16

passionate p

Dance tempo Imo

fz f accel e

Andte tranquillo  
8 Lento religioso

p fz

# A Vision of Salome

## DESCRIPTIVE FANTASIE

B $\flat$  Tenors

J. BODEWALT LAMPE

*And<sup>te</sup> con moto*

*f* *ff* *fz*

Dance tempo DANCE

2 11

Not too fast

*fz* *f*

1 2 6th pos. 6th

1st pos. 6th pos.

quasi pizz. (very short notes)

*mf* *p* *mf*

Horns *Con forza*

*p* *ff*

6th pos. 6th pos. 1st pos.

*f* *v*

*Faster*

6th pos. 3-4 Horns

*f*

*unis*  
*accel poco a poco*

6th pos.  
*ff*  
**Valse Allegro**  
Bassoon or 1st Tromb.  
*(p)*

*f*  
*ff*  
*unis*

*Lento a tempo.*  
2nd Horn  
*fz*  
*mf appassionato*

1

*p*

*accel e cresc. poco a*

*poco*  
*f accel e cresc. poco a poco*

**Dance tempo Imo**  
2 3 3  
*ff*  
*fz*  
*f*

**Andte tranquillo**  
8  
*Lento religioso*  
*fz*  
*p*  
*fz*

# A Vision of Salome

## DESCRIPTIVE FANTASIE

B $\flat$  Basses

J. BODEWALT LAMPE

**Andte con moto**  
BB $\flat$  only

**Dance tempo**  
Not too fast  
BB $\flat$  only

**DANCE**

Both

**Con forza**

Faster

accel e cresc. poco a poco ff

Valse Allegro

BBb only

mf

Both

quasi pizz.  
BBb Solo

3

f ff

quasi pizz.

Lento a tempo.

SOLO

Both

2

BBb only

1

fz mf appassionato

1

1

Both

accel e cresc. poco a poco f accel e

Dance tempo Imo

BBb only

cresc. poco a poco ff mf quasi pizz.

div.

fz

Andte tranquillo

f cresc. e accel poco

8

Lento religioso

c poco fz Both p fz

# A Vision of Salome

## DESCRIPTIVE FANTASIE

B $\flat$  Basses

J. BODEWALT LAMPE

**Andte con moto**  
BB $\flat$  only

**Dance tempo**  
Not too fast  
BB $\flat$  only

**DANCE**

Both

**Con forza**

**f** **fz** **fz** **mf** **f** **mf** **ff** **f** **ff**

*Faster*

*accel e cresc. poco a poco ff*

**Valse Allegro**

BB♭ only

Both

quasi pizz.

BB♭ Solo

3

quasi pizz.

SOLO

Both

*Lento a tempo.*

2

BB♭ only

1

*mf appassionato*

1

1

Both

*accel*

*e cresc.*

*poco*

*a poco*

*f accel*

*e*

**Dance tempo Imo**

BB♭ only

*cresc.*

*poco*

*a poco*

*ff*

*mf*

*quasi pizz.*

*div.*

*fz*

**Andte tranquillo**

*f*

*cresc. e accel*

*poco*

8

*Lento religioso*

*c poco*

*fz*

Both

*p*

*fz*

# A Vision of Salome

## DESCRIPTIVE FANTASIE

B $\flat$  Baritone

J. BODEWALT LAMPE

*Andte con moto*

Basses Bassoon Tromb.

*f* *f* *fz* *fz*

*Dance tempo*  
*Not too fast* DANCE

*quasi pizz.*

*f*

1 2

*quasi pizz. (very short notes)*  
*mf*

*quasi pizz.*

*Con forza*  
*fz* *ff*

*f*

*Faster*

*f*

*accel poco a poco*

*ff*

*Valse* *Allegro* *Ten. Sax.*

*p* *f*

*quasi pizz.*

*ff*

*Lento* *a tempo.*

*fz* *mf appassionato*

*ff*

*accel e cresc. poco a*

*poco* *Dance tempo* *mf* *accel e cresc. poco a poco* *ff*

*quasi pizz.*

*mf* *fz*

*accel e cresc. poco a poco*

*fz*

*Clor Bar. Cad.* *Andte tranquillo* *2 espress.*

*espress.* *p*

*Bassoon* *Lento religioso*

*p* *fz*

# A Vision of Salome

## DESCRIPTIVE FANTASIE

Baritone

J. BODEWALT LAMPE

*Andte con moto*  
Basses Bassoon Tromb. 3

*f* *fz* *fz*

*Dance tempo*  
*Not too fast* DANCE

*mf* *quasi pizz.*

*f*

1 2

*quasi pizz. (very short notes)*  
*mf*

*quasi pizz.*

*Con forza*  
*fz* *ff*

*Faster*

*accel - poco*

**Valse Allegro**

*a - poco ff*

Ten Sax

*quasi pizz.*

*ff*

*Lento*

*mf appassionato*

*accel e cresc. poco*

*Dance tempo*  
*quasi pizz.*

*f accel e cresc. poco a poco ff*

*accel - e - cresc. - poco - a -*

Clar. or Bar.  
Cad.

*poco*  
**Andte tranquillo**

*espress (not fast)*

SOLO

Bassoon

Bassoon

*Lento religioso*

*p espress*

*p fz*

# A Vision of Salome

## DESCRIPTIVE FANTASIE.

Basses

J. BODEWALT LAMPE

*Andte con moto*

*Dance tempo*

*Not too fast* DANCE

*Faster*

*accel - poco - a - poco ff*

**Valse Allegro**

*mf*

*quasi pizz.*  
**SOLO**

*ff*

*quasi pizz.*  
**SOLO**

*Lento a tempo.*  
**2 appassionato**

*fz mf*

*accel e cresc. poco a poco f accel e cresc.*

**Dance tempo Imo**

*poco a poco ff mf*

*div. accel e cresc. poco a*

**Andte tranquillo**

**8 Lento religioso**

*poco fz p fz*

# A Vision of Salome

## DESCRIPTIVE FANTASIE

Drums  
Tympani etc.

J. BODEWALT LAMPE

**Dance tempo**

*Not too fast*  
Tom Tom or muffled Dr.

**Andte con moto**

6 1 Tamb. *fz* *tog.* *fz* *tog.* *mf* Tamb. & Tri.

DANCE

*mf*

*fz* B. D. & Cym.

1 2 *f*

A Tom Tom or muffled Dr. S. Dr. Tom Tom or

muffled Dr. *fz* *mf* Tamb. S. Dr. B. D. & Cym. Tamb.

S. Dr. B. D. & Cym. *fz* Cym.

S. Dr. *Con forza*

*ff* *tog.* Tom Tom *f*

*Faster*

Dr.

**Valse Allegro**

8

Tymp Eb - Bb

Cym. with S.D. sticks B.D. S.D.

*a tempo. appassionato*

**Dance tempo Moderato**

Tom Tom or muffled Dr.

**Andante tranquillo**

Clar. Cad.

Tymp. Drs.