

1ST CORNET IN B $\flat$ .  
CONDUCTOR.  
No 388.

BOOSEY'S BRASS BAND JOURNAL.  
QUICK MARCH "VICTORIOUS" POPPLEWELL ROYLE.  
ARR: BY J. ORD HUME.

BY PERMISSION OF MESSRS. ASCHERBERG & CO, BERNERS ST:  
BOOSEY & CO. 295, REGENT ST: LONDON. W.

(H. 3077) D.C.  
COPYRIGHT 1901 BY ASCHERBERG & CO, BERNERS ST.

No. 388.

PICCOLO IN E♭

BOOSEY'S BRASS BAND JOURNAL.  
QUICK MARCH "VICTORIOUS"

POPPELWELL ROYLE.

1st 2nd Trio. p cres: ff

p p

1st 2nd

D.C.

BY PERMISSION OF MESSRS. ASCHERBERG & CO. BERNERS ST.  
BOOSEY & CO. 295, REGENT ST: LONDON. W.

COPYRIGHT 1901 BY ASCHERBERG & CO. BERNERS S

# Quick March - Victorious

No 388. Concert Piccolo

Boosey's Brass Band Journal.

Popplewell Royle

# Quick March - Victorious

No 388. Oboe

Boosey's Brass Band Journal.

Popplewell Royle

No 388.  
1ST CLARINET IN Eb.

BOOSEY'S BRASS BAND JOURNAL.  
QUICK MARCH "VICTORIOUS"

POPPELWELL ROYLE

D.C.

BY PERMISSION OF MESSRS. ASCHERBERG & CO. BERNERS ST.  
BOOSEY & CO. 295, REGENT ST: LONDON. W.

COPYRIGHT 1901 BY ASCHERBERG & CO. BERNERS ST

No. 388.

BOOSEY'S BRASS BAND JOURNAL.

1ST CLARINET IN B♭.

QUICK MARCH "VICTORIOUS"

POPPELWELL ROYLE.

ARR: BY J. ORD HUME.

D.C.

BY PERMISSION OF MESSRS. ASCHERBERG & CO. BERNERS ST:

BOOSEY & CO. 295, REGENT ST: LONDON. W.

COPYRIGHT 1901 BY ASCHERBERG & CO. BERNERS ST

No. 388.  
2ND CLARINET IN B $\flat$ .

BOOSEY'S BRASS BAND JOURNAL.  
QUICK MARCH "VICTORIOUS"

POPPELWELL ROYLE.

BY PERMISSION OF MESSRS. ASCHERBERG & CO. BERNERS-ST.  
BOOSEY & CO. 295, REGENT ST: LONDON. W.

D.C.  
COPYRIGHT 1901 BY ASCHERBERG & CO. BERNERS

No. 388.  
SOPRANO CORNET IN E $\flat$ .

BOOSEY'S BRASS BAND JOURNAL.  
QUICK MARCH "VICTORIOUS"

POPPLEWELL ROYLE.

BY PERMISSION OF MESSRS. ASCHERBERG & CO. BERNERS ST:  
BOOSEY & CO. 295, REGENT ST: LONDON. W.

COPYRIGHT 1901 BY ASCHERBERG & CO. BERNERS ST

1ST CORNET IN B $\flat$ .  
CONDUCTOR.  
No 388.

BOOSEY'S BRASS BAND JOURNAL.  
QUICK MARCH "VICTORIOUS" POPPLEWELL ROYLE.  
ARR: BY J. ORD HUME.

BY PERMISSION OF MESSRS. ASCHERBERG & CO, BERNERS ST:  
BOOSEY & CO. 295, REGENT ST: LONDON. W.

(H. 3077) D.C.  
COPYRIGHT 1901 BY ASCHERBERG & CO, BERNERS ST.

No 388.

RIPIENO CORNET IN Bb.

QUICK MARCH "VICTORIOUS."

POPPLWELL ROYLE

BY PERMISSION OF MESSRS. ASCHERBERG & CO. BERNERS ST:  
BOOSEY & CO. 295, REGENT ST: LONDON. W.

(H. 3077)  
COPYRIGHT 1901 BY ASCHERBERG & CO. BERNERS ST  
D.C.

No. 388.

2ND CORNET IN B $\flat$ .

BOOSEY'S BRASS BAND JOURNAL.  
QUICK MARCH "VICTORIOUS."

POPPELWELL ROYLE.

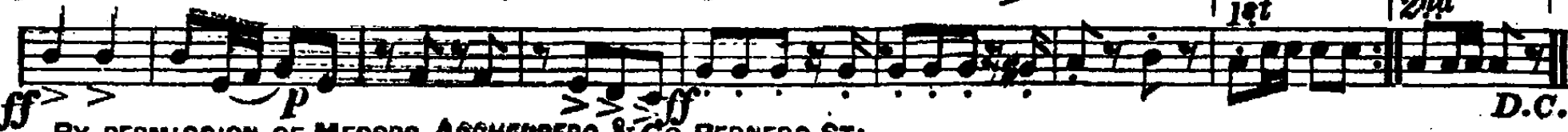
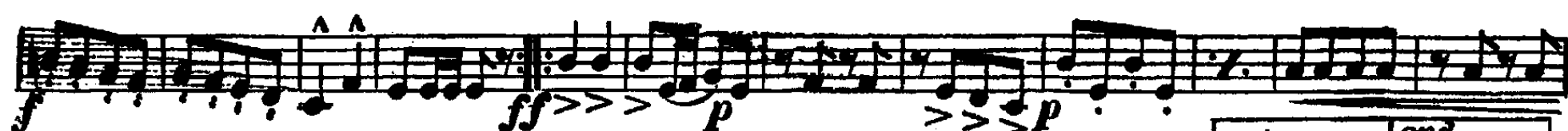
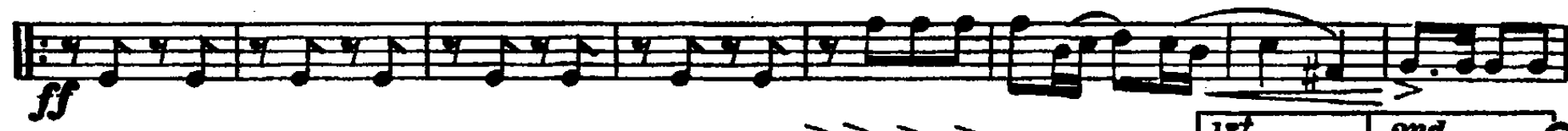

D.C.

BY PERMISSION OF MESSRS. ASCHERBERG & CO, BERNERS ST:  
BOOSEY & CO. 295, REGENT ST: LONDON. W.

COPYRIGHT 1901 BY ASCHERBERG & CO, BERNERS ST:

No. 388.

BOOSEY'S BRASS BAND JOURNAL.

3RD & 4TH CORNETS.

QUICK MARCH "VICTORIOUS"

POPPELWELL ROYLE

BY PERMISSION OF MESSRS. ASCHERBERG & CO. BERNERS ST:  
BOOSEY & CO. 295, REGENT ST: LONDON. W.

(H. 3077) D.C.  
COPYRIGHT 1901 BY ASCHERBERG & CO. BERNERS ST:

No 388.

BOOSEY'S BRASS BAND JOURNAL.  
QUICK MARCH "VICTORIOUS."

SOLO TENOR IN Eb.  
1st HORN IN MILITARY BAND.

POPPLEWELL ROYLE.

BY PERMISSION OF MESSRS. ASCHERBERG & CO. BERNERS ST:  
BOOSEY & CO. 295, RECENT ST: LONDON. W.

COPYRIGHT 1901 BY ASCHERBERG & CO. BERNERS ST:

# No. 388.

## BOOSEY'S BRASS BAND JOURNAL. QUICK MARCH "VICTORIOUS."

POPPELWELL ROYLE.

1ST TENOR IN E $\flat$ .  
2nd HORN IN MILITARY BAND.

BY PERMISSION OF MESSRS. ASCHERBERG & CO. BERNERS ST.  
BOOSEY & CO. 295, REGENT ST: LONDON. W.

COPYRIGHT 1901 BY ASCHERBERG & CO. BERNERS S

No. 388.

BOOSEY'S BRASS BAND JOURNAL.

QUICK MARCH "VICTORIOUS"

POPPLEWELL ROYLE.

2ND TENOR IN E<sup>b</sup>.  
3rd HORN IN MILITARY BAND.

BY PERMISSION OF MESSRS. ASCHERBERG & CO, BERNERS ST:  
BOOSEY & CO. 295, REGENT ST: LONDON. W.

(H. 8077) D.C.  
COPYRIGHT 1901 BY ASCHERBERG & CO, BERNERS ST:

No. 388.

1ST BARITONE IN Bb.

BOOSEY'S BRASS BAND JOURNAL.  
QUICK MARCH "VICTORIOUS."

POPPLEWELL ROYLE.

BY PERMISSION OF MESSRS. ASCHERBERG & CO. BERNERS ST.  
BOOSEY & CO. 295, REGENT ST: LONDON. W.

(H. 3077)  
COPYRIGHT 1901 BY ASCHERBERG & CO. BERNERS ST  
D.C.

BOOSEY'S BRASS BAND JOURNAL.  
QUICK MARCH "VICTORIOUS."

No. 388.

1ST TENOR TROMBONE IN 

POPPLEWELL ROYLE.

*ff* *fz* *p* *fz* *p* *cres:* *f* *ffz* *ff* *p* *cres:* *1st* *2nd* *Trio.* *mf* *f* *ff* *p* *p* *ff* *1st* *2nd* *D.C.*

BY PERMISSION OF MESSRS. ASCHERBERG & CO. BERNERS ST.  
BOOSEY & CO. 295, REGENT ST: LONDON. W.

COPYRIGHT 1901 BY ASCHERBERG & CO. BERNERS ST.

# No 388.

## BOOSEY'S BRASS BAND JOURNAL. QUICK MARCH "VICTORIOUS"

2ND TENOR TROMBONE IN

POPPELWELL ROYLE.

D.C.

BY PERMISSION OF MESSRS. ASCHERBERG & CO. BERNERS ST.  
BOOSEY & CO. 295, REGENT ST: LONDON. W.

(H. 8077)  
COPYRIGHT 1901 BY ASCHERBERG & CO. BERNERS ST.

# Quick March - Victorious

No 388.1st Trombone

Boosey's Brass Band Journal.

Popplewell Royle

# Quick March - Victorious

No 388.2nd Trombone

Boosey's Brass Band Journal.

Popplewell Royle

No 388.

BOOSEY'S BRASS BAND JOURNAL.

BASS TROMBONE.

QUICK MARCH "VICTORIOUS"

POPPELWELL ROYEE.

BY PERMISSION OF MESSRS. ASCHERBERG & CO. BERNERS ST:  
BOOSEY & CO. 295, REGENT ST: LONDON. W.

(H. 3077).  
COPYRIGHT 1901 BY ASCHERBERG & CO. BERNERS ST  
D.C.

BOOSEY'S BRASS BAND JOURNAL.  
QUICK MARCH "VICTORIOUS."

No 388.  
EUPHONION IN Bb.

POPPELWELL ROYLE.

BY PERMISSION OF MESSRS. ASCHERBERG & CO. BERNERS ST:  
BOOSEY & Co. 295, REGENT ST: LONDON. W.

(H.8077) D.C.  
COPYRIGHT 1901 BY ASCHERBERG & CO. BERNERS S

No. 388.  
EUPHONION IN C

BOOSEY'S BRASS BAND JOURNAL.  
QUICK MARCH "VICTORIOUS"

POPPELWELL ROYLE

BY PERMISSION OF MESSRS. ASCHERBERG & CO, BERNERS ST:  
BOOSEY & CO. 295, RECENT ST: LONDON. W.

COPYRIGHT 1901 BY ASCHERBERG & CO, BERNERS ST:

# Quick March - Victorious

No 388. Eb Bass

Boosey's Brass Band Journal.

Popplewell Royle

*ff* *fz p* *fz p* *fz p*

*cresc.* *f* *fz*

*p* *cresc.* *ff*

1. 2. Trio. *ff* *p*

*p* *ff* *p*

1. 2. D.C.

No. 388.  
CONTRABASS IN B♭

BOOSEY'S BRASS BAND JOURNAL.  
QUICK MARCH "VICTORIOUS"

POPPLEWELL ROYLE

BY PERMISSION OF MESSRS. ASCHERBERG & CO. BERNERS ST.  
BOOSEY & CO. 295, REGENT ST: LONDON. W.

(H.3077)  
COPYRIGHT 1901 BY ASCHERBERG & CO. BERNERS ST

No 388.  
BOMBARDON IN  $\text{C}$

BOOSEY'S BRASS BAND JOURNAL.  
QUICK MARCH—"VICTORIOUS".

POPPELWELL ROYLE

BY PERMISSION OF MESSRS. ASCHERBERG & CO, BERNERS ST:  
BOOSEY & CO. 295, REGENT ST: LONDON. W.

D.C  
(H.8077)  
COPYRIGHT 1901 BY ASCHERBERG & CO. BERNERS

No 388.

DRUMS.

BOOSEY'S BRASS BAND JOURNAL.  
QUICK MARCH "VICTORIOUS"

POPPELWELL ROYLE.

BY PERMISSION OF MESSRS. ASCHERBERG & CO, BERNERS ST:  
BOOSEY & CO. 295, REGENT ST: LONDON. W.

(H. 8077) D.C.  
COPYRIGHT 1901 BY ASCHERBERG & CO, BERNERS ST: