

SELECTION
from
The Velvet Lady

D_b Piccolo

VICTOR HERBERT
arr. by M. L. Lake

Tempo di Marcia

1044

ff *ff*

ff *mf*

All^{to} grazioso (not fast)

ff *mf*

p *f*

Mod^{to} (poco animato) Mod^{to} (False lente)

2 1 29

rit.

D \flat Piccolo

Misterioso *Tempo di "Spooky-Ookum"*

(quite slow)

Flute

Tempo di Valse (molto)

Flute

Molto animato

D \flat Piccolo

Grandioso

Tempo di Marcia

D \flat Piccolo

Tempo di Fox-Trot

rit. *sfs* *sfs* *sfs* *ff* *a tempo*

Piu mosso
ff

fff *sfs* *sfs* *sfs* *sfs*
poco pesante

SELECTION
from
The Velvet Lady

C Flute

VICTOR HERBERT
arr. by M. L. Lake

Tempo di Marcia

1044

ff *ff*

Mod^{to} (*poco animato*)

Solo
mf dim. rit.

Mod^{to} (*Valse lente*)

p

p

mf rit. pp

All^{to} grazioso (not fast) O Flute

1

sfz

f *p* *sfz*

Misterioso Tempo di "Spooky-Ookum" (quite slow)

2

p

rit. *a tempo*

p

p

p

p

Tempo di Valse (mod^{to})

1 2 1 3 1

p *poco rit.* *accel.* *a tempo* *sfz* *p*

fp *fp* *sfz*

C Flute

Tempo di Fox-Trot

SELECTION
from

Oboe

The Velvet Lady

VICTOR HERBERT
arr. by M. L. Lake

Tempo di Marcia

1044 

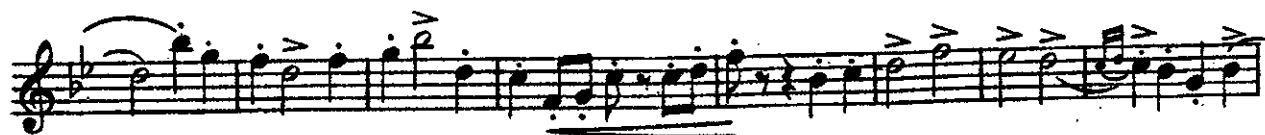
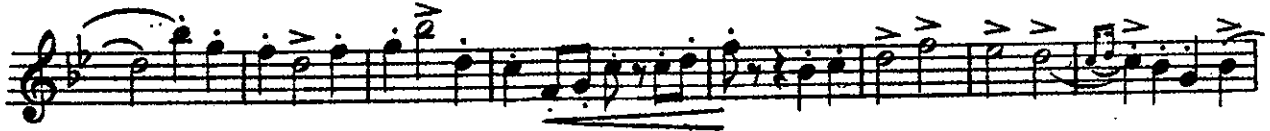

Modto (poco animato)
ffz mf dim. p = rit.

Modto (Valse lente)
p

1 *mf rit.* *più rit.* *pp*

Allto grazioso (not fast)
1 *sfz mf*

Oboe

Misterioso Tempo di "Spooky-Ookum"

1 (quite slow)

mf sfz p

p

p

rit.

a tempo

p

f

a tempo

p

poco rit. accel.

Tempo di Valse (modto)

sfz p

fp sfz p

mf

p sfz p

Molto animato

sfz mf f accel. ff allarg. fff

Oboe

Grandioso

allarg.

ff a tempo

fff rit. mf ff più rit.

Tempo di Marcia

ff poco rit. mf a tempo

ff poco rit. mf a tempo

Tempo di Fox-Trot

rit. sfz sfz sfz ff a tempo

rit. sfz sfz sfz ff a tempo

Piu mosso
fmu fmu

ff fff sfz sfz sfz ffp sfz poco pesante

ff fff sfz sfz sfz ffp sfz poco pesante

SELECTION
from

The Velvet Lady

Bassoon

VICTOR HERBERT
arr. by M. L. Lake

Tempo di Marcia

1044

ff

Modto (*poco animato*)

Modto (*Valse lente*)

Alltto grazioso (*not fast*)

Bassoon

Misterioso *Tempo di "Spooky-Ookum"*
(quite slow)

Tempo di Valse (modto)

Molto animato

Grandioso

Bassoon

Tempo di Marcia

ff poco rit. *mf a tempo*

f

This section consists of five staves of music in bass clef, 2/4 time, with a key signature of two flats. The first staff begins with a dynamic of *ff poco rit.* and *mf a tempo*. The second staff continues the melody. The third staff features a series of eighth notes. The fourth staff starts with a dynamic of *f*. The fifth staff concludes the section.

Tempo di Fox-Trot

rit. sfz sfz sfz ff a tempo

Più mosso
ff *fff* *sfz sfz sfz ffp sfz*
poco pesante

This section consists of five staves of music in bass clef, 2/4 time, with a key signature of two flats. The first staff begins with a dynamic of *rit. sfz sfz sfz ff a tempo*. The second staff continues the melody. The third staff features a series of eighth notes. The fourth staff continues the melody. The fifth staff begins with a dynamic of *ff* and *fff*, followed by *sfz sfz sfz ffp sfz* and *poco pesante*.

SELECTION
from

The Velvet Lady

Solo or 1st B \flat Clarinet

VICTOR HERBERT
arr. by M. L. Lake

Tempo di Marcia

1044

ff *ff* "There's Nothing too fine for the Finest"

This section consists of six staves of music in 2/4 time. It begins with a dynamic marking of *ff*. The music features a series of eighth-note patterns with accents and slurs. A key signature change to one sharp (F#) occurs in the second staff. The piece concludes with a triplet of eighth notes.

Mod^{to} (poco animato)
Solo Fl. & E \flat Cl.

ffs *mf* *dim.* *p* *rit.*

Mod^{to} (l'asse lente)
"Life and Love"

p *rit.* *più rit.*

mf *pp*

This section consists of five staves of music in 2/4 time. It begins with a dynamic marking of *ffs*. The music is characterized by a slower, more lyrical feel with slurs and accents. A key signature change to two flats (B \flat , E \flat) occurs in the second staff. The piece concludes with a triplet of eighth notes and a dynamic marking of *pp*.

Solo or 1st Bb Clarinet

All^{to}o grazioso (*not fast*) "Fair Honeymoon"

Misterioso Tempo di "Spooky-Ookum"
(quite slow)

a tempo

Tempo di Valse (mod^{to})

Solo or 1st B \flat Clarinet

fp *fp* *sfz* *p*

mf *p* *sfz* *p*

Molto animato

mf *f accel.*

Grandioso "Life and Love"

ff *allarg.* *fff* *ff a tempo*

allarg. *fff rit.* *mf* *ff più rit.*

Tempo di Marcia "I've Danced to Beat the Band"

ff poco rit. *mf a tempo*

mf

f

Solo or 1st Bb Clarinet

Tempo di Fox-Trot

rit. sfz sfz sfz ff a tempo "Dancing at the Wedding"

Piu mosso

ff

fff

ffz

ffz

ffz

ffp

ffz

ppp pesante

SELECTION
from
The Velvet Lady

2nd B \flat Clarinet

VICTOR HERBERT
arr. by M. L. Lake

Tempo di Marcia

1044

Modto (poco animato)
Solo

Modto (Valse lente)

ffs mf dim. p rit.

mf rit. pp piu rit.

2nd Bb Clarinet

Allto grazioso (not fast)

p *sfz* *mf* *f* *p* *sfz*

Misterioso Tempo di "Spooky-Ookum" (quite slow)

mf *sfz* *p* *p rit.*

a tempo

p

p

Tempo di Valse (molto)

2 poco rit.

Alto Sax. *accel.* *sfz* *p* *a tempo*

fp *fp* *sfz* *p*

2nd B \flat Clarinet

2nd B \flat Clarinet

Tempo di Fox-Trot

Più mosso

SELECTION

from

The Velvet Lady

3rd Bb Clarinet

VICTOR HERBERT
arr. by M. L. Lake

Tempo di Marcia

1044

Modto (poco animato)
Solo

Modto (Valse lente)

più rit.

3rd B \flat Clarinet

Allto grazioso (not fast)

Misterioso Tempo di "Spooky-Ookum" (quite slow)

Tempo di Valse (modto)

3rd B \flat Clarinet

mf *p* *sfz* *p*

Molto animato

sfz *mf* *f accel.*

Grandioso

ff *allarg.* *fff* *ff a tempo*

allarg. *fff rit.* *mf* *ff più rit.*

Tempo di Marcia

ff poco rit. *ff a tempo*

mf *f*

3rd B \flat Clarinet

Tempo di Fox-Trot

Eleventh staff of music, featuring eighth-note patterns with slurs and accents. Includes dynamic markings: *fff*, *sfs*, *poco pesante*, *sfs*, *sfs*, *ffp*, *sfs*.

SELECTION

3rd Trombone
(B♭ Bass)

from
The Velvet Lady

VICTOR HERBERT
arr. by M. L. Lake

BASS CLARINET

Tempo di Marcia

1044

Modto (poco animato) Modto (Valse lente)

Allto grazioso (not fast)

3rd Trombone (B \flat Bass)

Misterioso (quite slow) *Tempo di "Spooky-Ookum"*

Bassoon Muted Bassoon Bassoon

mf *sfz* *fp* *p* *fp*

Muted Tromb. in absence of Bassoon

Muted Bassoon Bassoon

fp *p* *fp* *p* *fp*

1 Bassoon *a tempo*

fp *p rit* *p*

1 2 Bar. Sax. *a tempo* *Tempo di Valse (molto)* 3

poco rit. *accel.* *Open* *sfz*

4 1 Bassoon

sfz *p*

4

sfz

Molto animato *accel.*

p *sfz* *mf* *f* *b \flat* *b \flat*

allarg. *Grandioso* *a tempo* *allarg.*

ff *fff* *ff*

Tempo di Marcia *a tempo*

rit. *più rit.* *ff poco rit.* *mf*

3rd Trombone $\text{B}\flat$ Bass

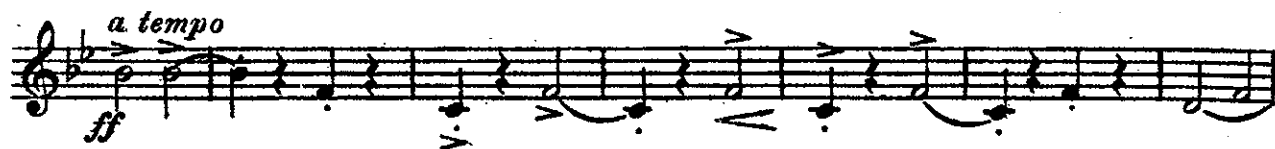
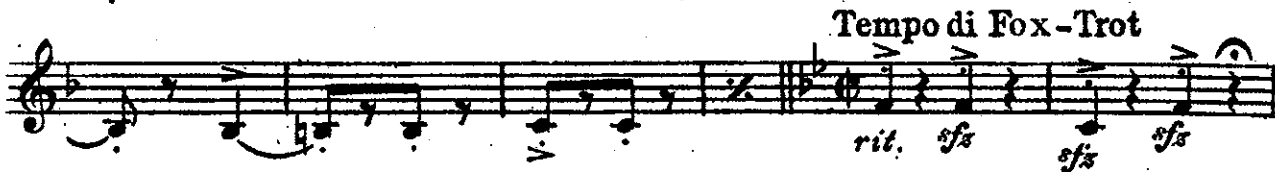
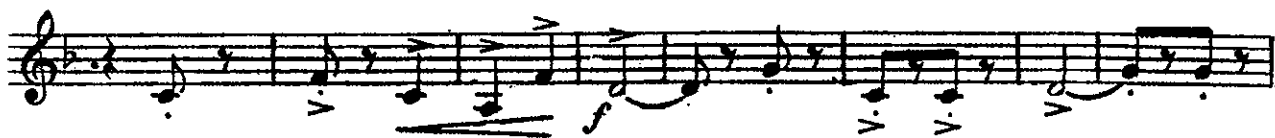

Soprano Saxophone

Misterioso *Tempo di "Spooky-Ookum"*

2 (quite slow)

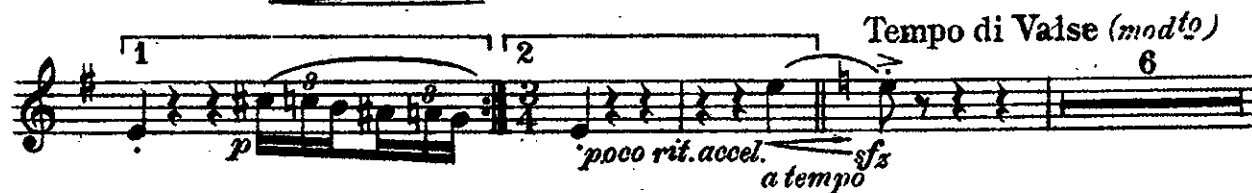
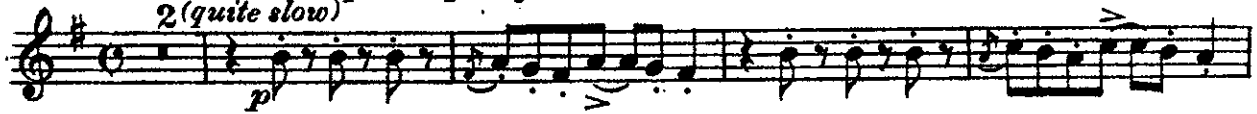

Tempo di Valse (molto)

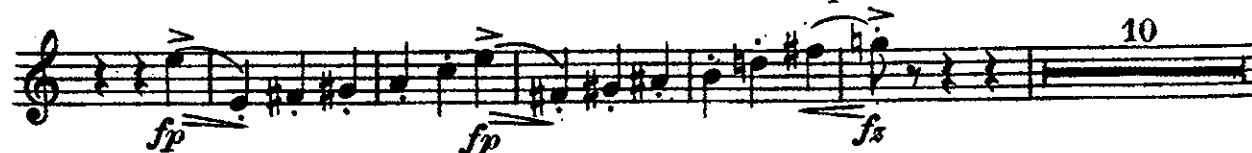

Molto animato

Soprano Saxophone

Grandioso

ff a tempo *allarg. fff rit.* *mf*

Tempo di Marcia

ff più rit. *ff poco rit.* *mf a tempo*

mf

f

Tempo di Fox-Trot

rit. sfz sfz sfz ff a tempo

Più mosso

ff

fff sfz sfz sfz ffp sfz

SELECTION

from

The Velvet Lady

Alto Saxophone

VICTOR HERBERT
arr. by M. L. Lake

Tempo di Marcia

10 44

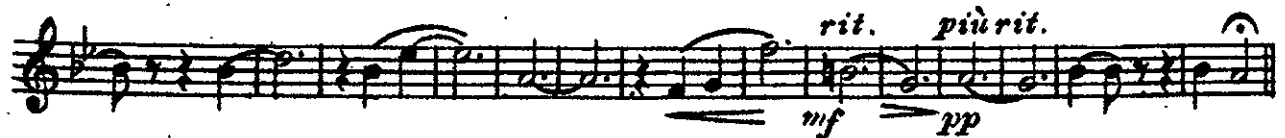
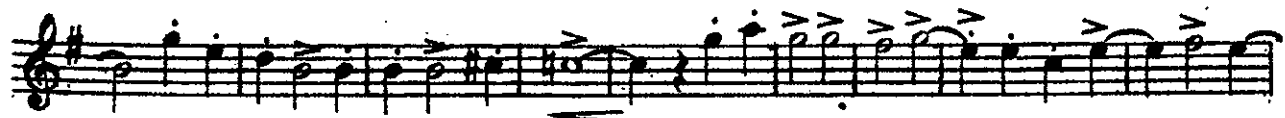
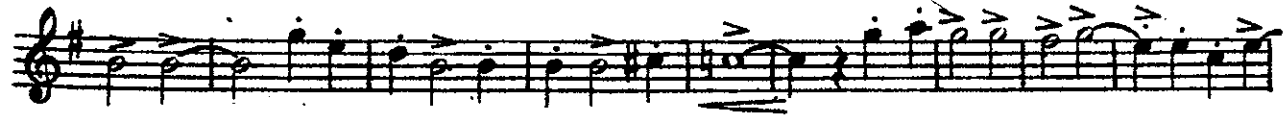

Alto Saxophone

Misterioso *Tempo di "Spooky-Ookum"*
(quite slow)

Alto Saxophone

Grandioso
ffa tempo allarg. rit. più rit.
fff mf ff

Tempo di Marcia
a tempo
ff poco rit. mf

Tempo di Fox-Trot
a tempo
rit. sfz sfz sfz ff

Più mosso
ff

poco pesante
fff sffz sffz sffz ffp sffz

SELECTION
from

Tenor Saxophone The Velvet Lady

VICTOR HERBERT
arr. by M. L. Lake

Tempo di Marcia

1044

Mod^{to} (*poco animato*)

Mod^{to} (*Valse lento*)

All^{to} grazioso (*not fast*)

Tenor Saxophone

Misterioso Tempo di "Spooky-Ookum"
(quite slow)

Tenor Saxophone

Grandioso
ffa tempo *rit.* *allarg.* *fff* *mf* *più rit.* *ff*

Tempo di Marcia a tempo
ff poco rit. *mf*

mf

f

Tempo di Fox-Trot
rit. *sfs* *sfs* *sfs* *ff* *a tempo*

Più mosso
ff

poco pesante
fff *ffs* *ffs* *ffs* *ffp* *ffs*

SELECTION

from

Baritone Saxophone **The Velvet Lady**

VICTOR HERBERT

arr. by M. L. Lake

Tempo di Marcia

1044

Modto (poco animato)

Modto (Valse lente)

Allto grazioso (not fast)

Baritone Saxophone

Misterioso *Tempo di "Spooky-Ookum"*

(quite slow)

Baritone Saxophone

Grandioso
ff a tempo
allarg. *ff* rit. *mf* più rit. *ff*

Tempo di Marcia
ff poco rit. *mf* a tempo

Tempo di Fox-Trot
rit. *sfs* *sfs* *sfs* a tempo *ffs*

Più mosso
ff

poco pesante
fff *ffs* *ffs* *ffs* *ffs* *ffs*