

Pod Našima Okny. March.

(Under Our Windows.)

Solo & 1st
Cornet in B \flat

F. Kmoch.

1 3 3 3 3

f *p*

1 2

ff

p

ff

TRIO.

f *p*

f

1 2

Pod Našima Okny March

(Under Our Windows)

Flute.

F. KMOCH.

Pod Našima Okny-March.

(Under Our Windows.)

Oboe

F. Kmoch.

Pod Našima Okny March

(Under Our Windows)

BASSOON-(Lower notes)

F. KMOCH.

TRIO.

Pod Našima Okny March

(Under Our Windows)

1st, 2nd & 3rd
B^b Clarinet.

F. KMOCH.

Pod Našima Okny March

(Under Our Windows)

E♭ ALTO SAXOPHONE

Arr. by LOUIS VITAK

49 

TRIO 

Pod Našima Okny March

(Under Our Windows)

B \flat TENOR SAXOPHONE

Arr. by LOUIS VITAK

49

f *ff* *p*

TRIO

f *p*

Pod Našima Okny. March.

(Under Our Windows.)

2nd & 3rd,
Cornet in B \flat

F. Knoch.

3 3 3 3

f *p*

f

1 2

f *p*

p

1 2

TRIO.

f *p*

f

1 2

Pod Našima Okny March

(Under Our Windows)

F. KMOCH.

E Flat Altos

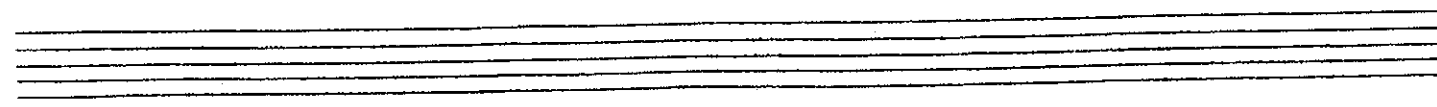
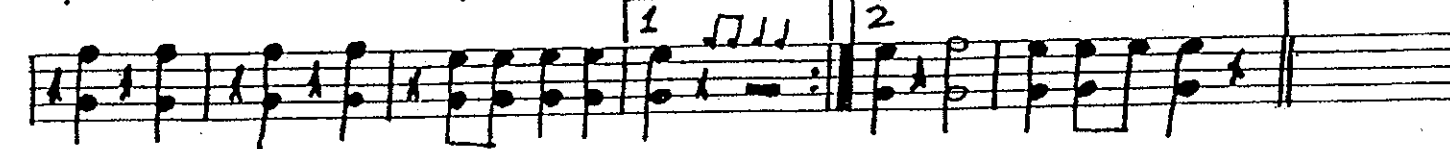
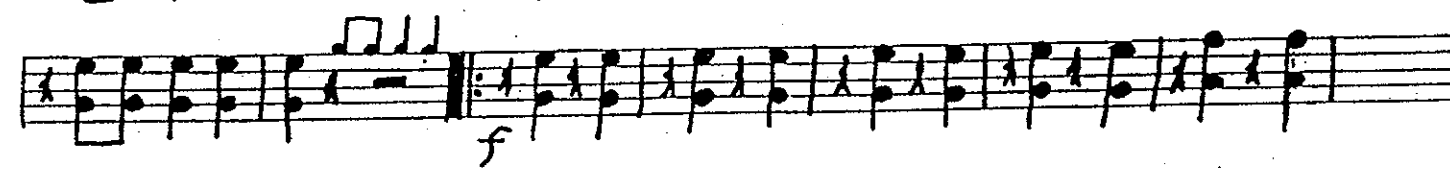
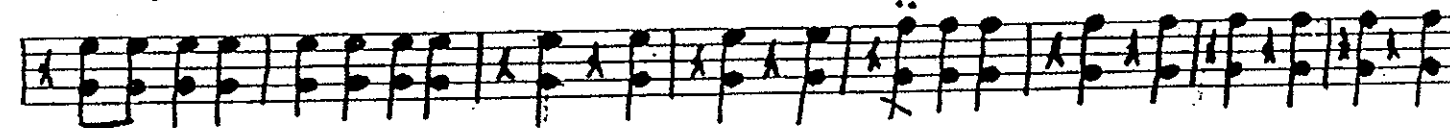
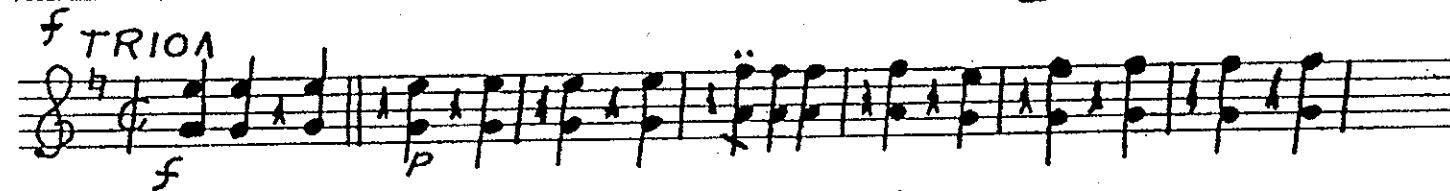
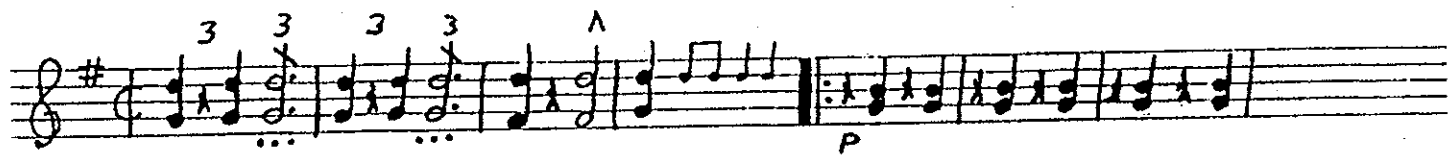

Pod Našima Okny March

(Under Our Windows)

1st, 2nd & 3rd
Trombones

F. Кмоch.

Pod Našima Okny March

(Under Our Windows)

B \flat TENOR

Arr. by LOUIS VITAK

49 

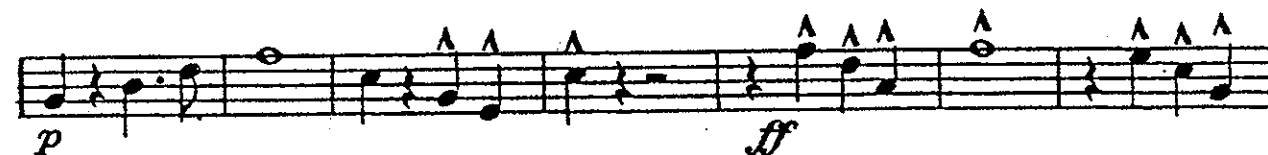

TRIO

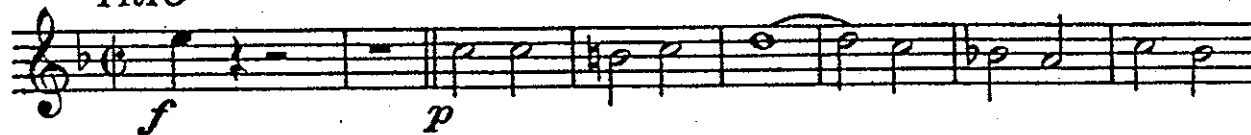

Pod Našima Okny March

(Under Our Windows)

EUPHONIUM.

F. KMOCH.

TRIO.

Pod Našima Okny March

(Under Our Windows)

Bass.

F. KMOCH.

f *p* *f* *p* *ff* *f* *p* *f*

1 2 1 2

TRIO.

Pod Našima Okny March

(Under Our Windows)

Drums.

KMOCH.

TRIO.

BELLS.
