

SOLO B \flat CORNET.

211. (Conductor.)
Allegro V

211. *Allegro Vivo.*

VERDI.

Copyright MDCCCXCII by J. W. Pepper.

Solo Cornet

Tromb.

Solo.

Clar.

Allegretto.

ff

p

ff

p

dr

fz p

fz p

p

Allegro.

Altos

ff

p

ff

ff

ff

Bass.

Clar.

Cor.

Grand Selection - La Traviata

FLUTE & PICCOLO.

Allegro Vivo.

VERDI

Flute & Piccolo

Allegretto.

A.2.

p *ff*

Flu

p A.2.

ff

p *tr* *tr* *tr*

fz p *fz p* *tr* *tr* *fz p*

Allegro.

ff *p* *Flu.* *p* *ff*

A.2.

ff *ff*

F

Grand Selection - La Traviata.

OBOES.

Allegro vivo. **VERDI**

ff *a 2.* *tr* *p* *tr* *f*

Andantino. 26 *Con espress.* *pp*

5 *Allegro moderato.* 21 *Cadenza.* *ff*

Allegro brillante. *a 2.* *ff* *tr* *tr* *tr* *A* *4* *ff*

tr *tr* *tr* *3* *B* *3* *ff*

Andantino. 8

p *1* *1* *2* *27* *p*

Oboes

Grand Selection - La Traviata.

BASSOONS.

Allegro vivo. VERDI.

ff

Andantino.

Con espress.

Allegro moderato.

ff *Cadenza.* *p*

Allegro brillante.

ff

Andantino. 24 23

Allegretto.

ff

Allegro.

fz *fz* *fz* *p* *ff*

F *ff* *F*

Grand Selection - La Traviata.

VERDE.

Allegro Vivo.

ff μ

7

Andantino.

2

Con espress

m. 7

Allegro moderato.

μ

All? Brillante.

 $\mathbb{J}\mathbb{J}$

Drall.

2

7

Andante.

μ

2

2

E♭ Clarinet

Allegro Vivo.

Cornets.

Altos.

Copyright MDCCCXCII by J.W. Pepper.

Solo Bb Clarinet

Grand Selection - La Traviata

1st B \flat CLARINET.

VERDI.

Allegro Vivo.

1st Bb Clarinet

Grand Selection - La Traviata

2d & 3d B♭ CLARINETS.

VERDI.

Allegro Vivo.

ff *ff* *p* *f*

Andantino.

p *p*

Can espress.

mf

Allegro moderato.

ff *p* *rall.*

All? Brillante.

ff *p* *ff*

Andante.

p

2nd & 3rd Bb Clarinets

VERDI.

Pub. by J.W. PEPPER, Phila Pa

Grand Selection - La Traviata.

TENOR SAXOPHONE.

Allegro vivo. VERDI.

ff

Andantino. *Con espress.*

p

Allegro moderato. *Allegro brillante.*

Cadenza. *rall.*

p

Andantino.

p

Allegretto.

ff

Allegro.

p

Cadenza.

ff

Grand Selection - La Traviata

SOLO Eb ALTO.

VERDI

Allegro Vivo.

ff

p

f

Andantino.

p

Con espress.

mf

Allegro moderato.

ff

p

ff rall.

All? Brillante.

ff

p

ff

p

Andante.

p

p

p

p

Solo Eb Alto

Grand Selection - La Traviata

1st Eb ALTO.

VERDI

Allegro Vivo.

ff

1 2 3 4 5 6

p

f

Andantino.

1 2 3 4

p

Con espress.

p *f* *p* *mf*

Allegro moderato.

1 2 3 4 5

ff

1 2 3 4 5 6

p

1 2 3 4 5

ff *rall.*

All? Brillante.

ff

p *ff* *p*

Andante.

1 2 3 4 5 6 7 8

p *p* *p*

1 2 3 4 5 6 7 8

p *p*

1st Eb Alto

Grand Selection - La Traviata

2d & 3d E \flat ALTOS.

VERDI

Allegro Vivo.

ff

p

f

Andantino.

p

p *f* *p* *mf*

Con espress. 4 5 6 7 8

Allegro moderato.

ff *p*

rall.

ff

Al^o Brillante.

ff *p*

ff *p*

Andante.

p *p*

1 2 3 4

1 2 3 4

1 2 3 4

2nd & 3rd Eb Altos

Grand Selection - La Traviata

E♭ CORNET.

VERDI.

Allegro Vivo.

ff

Altos.

Bar.

f

Andantino.

p

Cl.

Solo B♭ Cor.

p

Con espress.

f

p

mf

Allegro moderato.

Bar.

Cad.

rall.

Bar. Solo.

ff

ff

All? Brillante.

Altos. E♭

ff

B♭

p

E♭

ff

Andantino.

Altos.

1st. Trombone.

p

Solo B♭ Cor.

p

I

II

I

II

~~_____~~
~~_____~~
Drott

Bar.
Pub. by J. W. PEPPER, Phila. Pa.

Grand Selection - La Traviata

1st B \flat CORNET.

Allegro Vivo.

VERDI.

1st Bb Cornet

Grand Selection - La Traviata

2d & 3d B \flat CORNETS.

VERDI.

Allegro Vivo.

ff

p

f

Andantino. 3

p Clar.

Con espress.

mf

Allegro moderato.

ff

p

rall.

ff

Allo Brillante.

ff

p

ff

p

Andante.

p

p

p

p

1 2 3 4

1

2nd & 3rd Bb Cornets

Grand Selection - La Traviata

1st TROMBONE
or B^b TENOR.

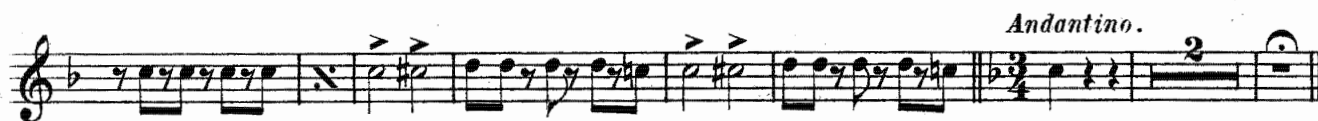

1st Trombone

Grand Selection - La Traviata.

2d TROMBONE
or B \flat TENOR.

Allegro Vivo.

VERM.

Andantino.

Con espress.

Allegro moderato.

All^o Brillante.

Andante.

2nd Trombone

3d TROMBONE or Bb Bass. Grand Selection - La Traviata

Allegro Vivo.

ff

p

f

Andantino.

p

Con espress.

f

p

mf

Allegro moderato.

ff

p

rall.

All? Brillante.

ff

p

ff

Andante.

p

p

p

p

3rd Trombone

Grand Selection - La Traviata.

BARITONE

VERDI.

Allegro Vivo.

ff

p

f

Andantino.

Con espress.

mf

Allegro modto

ff

Cad.

rall. Solo.

dim.

rall.

All^o Brillante.

ff

pp

ff

p

ff

p

Andante.

1st Trombone Solo.

p

16

p

Baritone TC

1 2 3 4

p

Allegretto.

p *ff*

p *ff*

p

fz *fz* *fz* *p*

Allegro.

ff *p* *ff*

ff *With Solo Cornet.* *Cad.*

ff

EUPHONIUM
or 2d BARITONE.

Grand Selection - La Traviata.

VERDI.

Allegro Vivo.

ff

p

f

Andantino.

p

f

Con espress.

mf

Allegro moderato.

ff

p

rall.

ff

All? Brillante.

ff

p

ff

p

Andante.

1

2

3

4

p

1

2nd Baritone TC

VERB

BARTOLONE.
Allegro Vivo.
ff
Andantino.
Con espress.
mf
Allegro moderato.
ff
Solo a tempo
rall. p
dim.
All? Brillante.
ff
Andante.
1st. Trombone Solo.
p
 16
p

Baritone BC

Grand Selection - La Traviata.

EUPHONIUM
or 2d BARITONE.

Allegro Vivo.

VERDI

Andantino.

Con espress.

Allegro moderato.

Allo Brillante.

Andante.

2nd Baritone BC

Grand Selection - La Traviata

SNARE DRUM.

Allegro Vivo.

1 2 3 4 5 6 7 VERBI

ff

7

f

Andantino.

2 23 15 23

Con espress. Allegro moderato.

ff

All? Brillante.

1 2 3 4 5 6 7 5 3 9

ff

Andante.

48 3 Triangle. 2

p

p

Allegretto.

Dr. 1 2 3 4 5 6 7 8 9 10 11 12 13 14 15 16 17 18 19

ff

16 1 2 3 4 5 6 7 8 9 Triangle. 4

ff

p

1 2 Dr. 1 2 Dr. 1 2 Dr. 1 2 Dr. 1

p

ff

5 Triangle. 4 Dr. Allegro.

pp

p

p

ff

ff

1 2 3 4 5 6 7 8 9 2

ff

F

F

Grand Selection - La Traviata

BASS DRUM.

Allegro Vivo.
ff
1 2 3 4 5 6 7 8 **AMOR DI**

8 *f*

Andantino. 2 20 *Without Cymb.* 1 *Con espress.* 2 9
p *mf*

Allegro moderato. *With Cymb.* 23 *All? Brillante.* 1 2 3 4 5 6 7 8 5
ff *ff*

ff *Andante.* 9 94

Allegretto. 1 2 3 4 5 6 7 8 9 10 11 12 13 14 15 16 17 18 19 1
ff

16 *ff* 1 2 3 4 1 2 3 4 31 *Without Cymb.* 12
p

With Cymb. 1 1 1 13 *Without Cymb. Allegro.* *With Cymb.* 2 3 4 5
ff *pp* *p*

4 *ff* 9

ff *ff*

F 2