

MARCH

Transatlantic

SOLO B \flat CORNET

Floyd J. StClair.

Dr.

Dr.

D.S.

PICCOLO

MARCH

Transatlantic

F. J. St Clair.

H. N. White
Cleveland O

D.S.

MARCH
Transatlantic

OBOE

F. J. StClair.

ff

1 2

1 2

Trio

p

f-ff

1 2

H. N. White
Cleveland O

D.S.

MARCH

1st BbCLARINET

Transatlantic

F. J. StClair.

1

2

Trio

p

ff

D.S.

H. N. White
Cleveland O

MARCH
Transatlantic

2d & 3d B \flat CLARINETS

F. J. StClair.

sf H. N. White
Cleveland O.

D. S.

MARCH

Transatlantic

SOPRANO SAXOPHONE

F. J. StClair.

Trio

The Trio section begins with a new staff marked with a piano (*p*) dynamic. The key signature changes to one flat (Bb). The music is characterized by a steady eighth-note accompaniment in the lower register and a more melodic line in the upper register. The dynamic marking *f-ff* (fz) is used. The section includes first and second endings, indicated by bracketed numbers 1 and 2. The piece concludes with a double bar line and a final cadence.

H.N. White
Cleveland O

D.S.

MARCH

Transatlantic

F. J. St Clair.

ALTO SAXOPHONE

Trio

The Trio section consists of four staves of music. The first staff begins with a treble clef, a key signature of one sharp (F#), and a common time signature (C). The music is marked with a piano (*p*) dynamic. The second staff continues the melodic line. The third staff features a first ending bracket labeled '1' and a second ending bracket labeled '2'. The fourth staff concludes the section with a first ending bracket labeled '1' and a second ending bracket labeled '2'. Dynamics include *p*, *f-ff*, and *sf*.

H. N. White
Cleveland O

D.S.

MARCH
Transatlantic

TENOR SAXOPHONE

F. J. St Clair.

ff *f* *ff* *p* *f-ff* *ff* *ff* *D.S.*

H. N. White
Cleveland C

MARCH

Transatlantic

BARITONE SAXOPHONE

F. J. StClair.

1 2

ff

Trio

f-ff

ff *sff*

ff D.S.

H. N. Whitesff
Cleveland O

MARCH Transatlantic

1st B \flat CORNET

Trio

H. N. White
Cleveland O

D. S.

MARCH
Transatlantic

2d & 3d Bb CORNETS

F. J. St Clair.

ff *f* *ff* *p* *f-ff* *ff* *sf* *sf* *sf* *D.S.*

H.N. White
Cleveland O

MARCH

Transatlantic

1st & 2d ALTOS

F. J. St Clair.

Transatlantic

3d & 4th ALTOS

F. J. StClair.

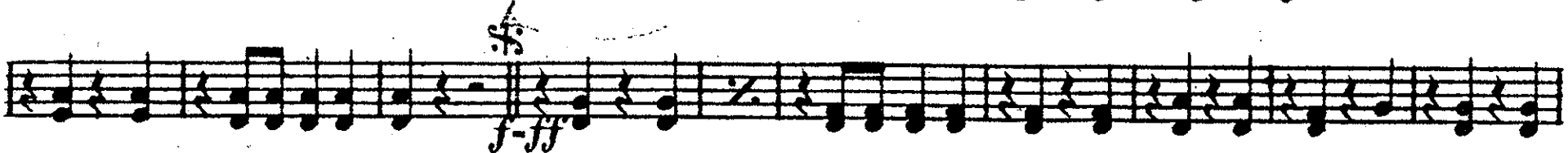
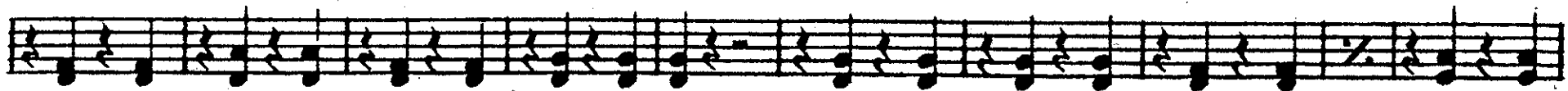
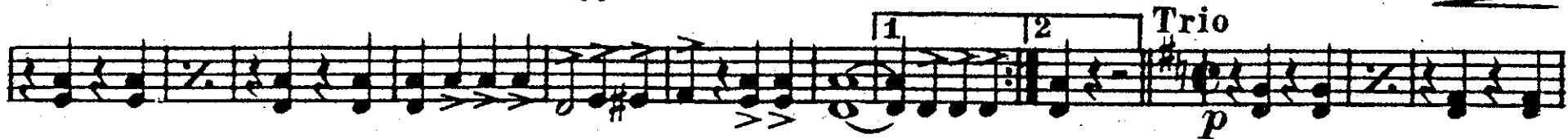
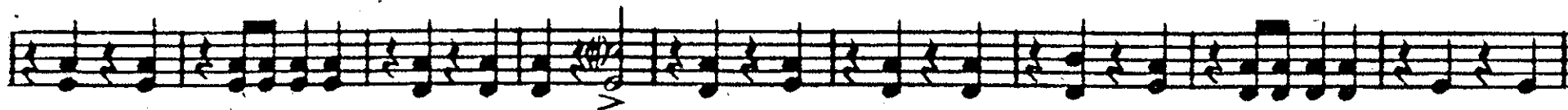

sff H. N. White
Cleveland O

sff *sff*

D.S.

MARCH

Transatlantic

1st & 2d TROMBONES

F. J. StClair.

ff

2

Trio

p

f-ff

sff

sff

D.S.

H. N. White
Cleveland O

MARCH
Transatlantic

BARITONE

F. J. St Clair.

Trio

H. N. White
Cleveland O

D.S.

MARCH
Transatlantic

BARITONE

F. J. StClair.

The Trio section begins with a new system of four staves. The first staff has a treble clef, a key signature of one flat (B-flat), and a 2/4 time signature. It starts with a dynamic marking of *p* and contains a series of eighth and sixteenth notes with accents. The second staff continues the melody, featuring a dynamic marking of *f*. The third staff continues the melody, featuring a dynamic marking of *ff*. The fourth staff continues the melody, featuring a dynamic marking of *ff*.

H. N. White

MARCH
Transatlantic

E♭ BASS

F. J. StClair.

ff *f* *ff* *p* *ff* *ff* *ff* *ff* *D.S.*

Trio

H. N. White
Cleveland O

MARCH
Transatlantic

F. J. St Clair.

DRUMS

The Drums section consists of four staves of music. The first staff begins with a bass clef and a forte dynamic marking (*ff*). The notation includes a variety of rhythmic figures, including eighth and sixteenth notes, and rests. There are several accents and dynamic markings throughout, including *ff* and *f*. The second and third staves continue the rhythmic patterns with similar dynamics. The fourth staff concludes the section with a first and second ending bracket.

Trio

The Trio section consists of four staves of music. The first staff begins with a piano dynamic marking (*p*). The notation includes various rhythmic figures, including eighth and sixteenth notes, and rests. There are several accents and dynamic markings throughout, including *f-ff* and *ff*. The second and third staves continue the rhythmic patterns with similar dynamics. The fourth staff concludes the section with a first and second ending bracket and a double bar line with the marking *D.S.*

H. N. White
Cleveland O

D.S.