

Solo B \flat CORNET.
(CONDUCTOR.)

Torquato Tasso.

SELECTION.

Price 2.00

DONIZETTI.

arr. by J. B. CLAUS.

Andantino.

Allegro. Solo.

Mod^{to} cantabile.

Torquato Tasso—Solo Bb Cornet

Torquato Tasso-Solo B♭ Cornet
 p
 morendo.
 Allegro.
 Cl.
 f
 p
 ff
 p
 Lento.
 Modto Bar. Solo.
 ff
 p
 f
 p
 Cl.
 p
 Poco piu mosso.
 p
 ff
 cresc.

PICCOLO. Torquato Tasso.

Andantino.

SELECTION.

DONIZETTI.

Modto cantabile.

Torquato Tasso-Piccolo

f *p* *f* *p* *ff* *p* *ff* *Lento.* *Moderato.* *p* *f* *p* *f* *p* *p* *Poco piu mosso.* *p* *cresc.* *ff* *cresc.*

SELECTION

DONIZETTI

93

2916 - 71,2

Torquato Tasso—Oboe

Allegro

morendo

1

p

f

p

f

p

ff

p

ff

8

p

f

4

p

3

3

3

3

Poco più mosso

p

cresc.

ff

TORQUATO TASSO

SELECTION

Bassoon

DONIZETTI

Andantino

Allegro

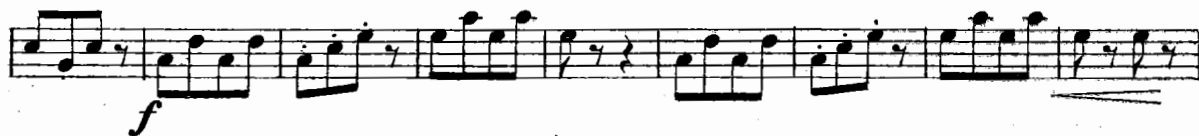

Moderato Cantabile

Torquato Tasso-Bassoon

morendo ***f*** **Allegro** *p* ***f***

p ***f*** *p* ***ff*** *p* ***ff***

Moderato *p* ***f*** *p* ***f*** *p*

Poco più mosso *p* *cresc.* ***ff***

6

E♭ CLARINET.

Torquato Tasso.

SELECTION.

DONIZETTI.

Andantino.

Allegro.

Modto cantabile.

Torquato Tasso—Eb Clarinet

BETTONEY-BOEHM CLARINETS MADE IN THE U. S. A.
NEW ENGLAND QUALITY

1st B \flat CLARINET.

DONIZETTI.

Andantino.

Solo.

Torquato Tasso—1st Clarinet

[illegible]

BETTONEY-BOEHM CLARINETS **MADE IN THE U. S. A.**
NEW ENGLAND QUALITY

2^d & 3^d B \flat CLARINETS. **Torquato Tasso.**

SELECTION.

DONIZETTI.

Andantino.

Andantino section of the musical score. It begins with a single melodic line for the 2nd and 3rd B-flat Clarinets. The piano accompaniment follows, featuring various dynamics such as *p*, *f*, and *cresc.*

Allegro.

Allegro section of the musical score. It begins with a single melodic line for the 2nd and 3rd B-flat Clarinets. The piano accompaniment follows, featuring various dynamics such as *p*, *pp*, *ff*, and *cresc.*

Modto cantabile.

Modto cantabile section of the musical score. It begins with a single melodic line for the 2nd and 3rd B-flat Clarinets. The piano accompaniment follows, featuring various dynamics such as *p*, *f*, and *cresc.*

Torquato Tasso-2d & 3d Clarinets

morendo **Allegro.**

f *p* *f* *p* *ff* *p*

Solo Lento.

Modto *ff* *p*

Poco piu mosso. *p* *cresc.* *ff*

TORQUATO TASSO

SELECTION

Soprano Saxophone

DONIZETTI

Andantino

93 *f*

p

f *p*

p

Allegro

rit. *f*

pp

cresc.

ff *p cresc.*

Moderato Cantabile

f *p* *p*

Allegro

f *p* *f*

Torquato Tasso-Soprano Saxophone

7

f

p

ff

p

ff

Lento

Moderato

1st Cl.

8

p

3

f

3

3

1

Poco più mosso

p

cresc.

ff

TORQUATO TASSO

SELECTION

Alto Saxophone

DONIZETTI

Andantino

93 *f* *p* *f* *p* *SOLO*

Allegro

17 *f* *pp* *cresc.* *ff* *p cresc.* *f*

Moderato Cantabile

9 *p* *f*

Torquato Tasso—Alto Saxophone

Allegro

p *morendo* *p*

p

f

p

ff

p *Lento* *2d Cl.* *Moderato* *ff*

p *Sop. Sax.* *f* *p* *f*

1

Poco più mosso *p*

cresc. *ff*

TORQUATO TASSO

SELECTION

Tenor Saxophone

DONIZETTI

Andantino

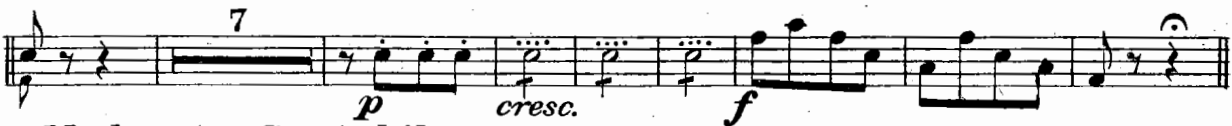
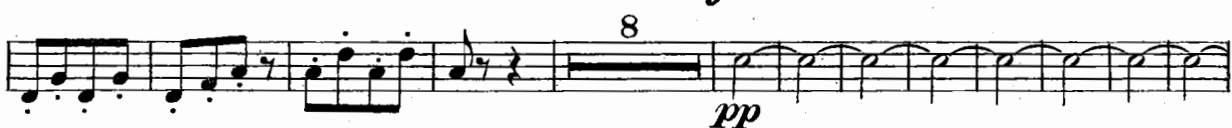
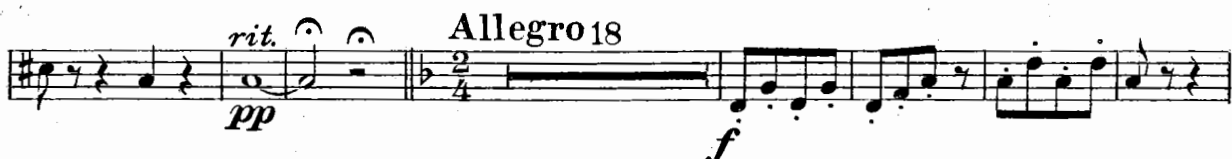
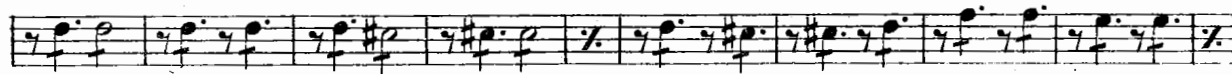

Moderato Cantabile

Torquato Tasso—Tenor Saxophone

Allegro

p *morendo* *p*

f *p*

f

1 *p*

ff Bar. Sax.

p **Lento** **Moderato** *ff*

3d Cl. Euphonium or Bar. Solo

p *p*

f *f*

p

p *Poco più mosso*

p *cresc.* *ff*

TORQUATO TASSO

SELECTION

Baritone Saxophone

DONIZETTI

Andantino

93 *f*

p

f

p

f

p

p

pp rit.

Allegro
18

f

8

pp

cresc.

ff

7

p

cresc.

f

Moderato Cantabile

9

p

2

p

Torquato Tasso-Baritone Saxophone

f *p* *Allegro* *morendo* *p* *f* *p* *ff* *ff* *Lento* *Moderato* *Poco più mosso* *p* *cresc.* *ff*

Torquato Tasso.

DONZETTI.

Andantino.

239-21

Torquato Tasso—Eb Cornet

p *f* *morendo* *pp*

Allegro.

p *f* *p* *f* *ff*

p *ff*

Lento. Moderato. Bar. Solo

p *f* *p* *f* *p*

p *f* *p* *f* *p*

Poco piu mosso.

p *ff* *cresc.*

Solo B \flat CORNET. **Torquato Tasso.**
(CONDUCTOR.) SELECTION.

Price 2.00

DONIZETTI.
arr. by J. B. CLAUS.

Andantino.

Allegro. Solo.

Mod^{to} cantabile.

Torquato Tasso—Solo Bb Cornet

p

morendo.

Allegro.

f

p

f

p

p

f

ff

ff

p

Lento.

Modto Bar.Solo.

ff

p

f

p

f

p

Poco piu mosso.

p

cresc.

ff

Torquato Tasso.

1st B \flat CORNET.

SELECTION

DONIZETTI.

Andantino.

f *p* *f* *p*

Allegro. Solo.

p *f* *p* *p* *p* *p* *p* *p* *p* *p*

Mod^{to} cantabile.

f *p* Solo.

Torquato Tasso—1st Cornet

- Allegro.** (appearing on the fourth staff)
- Lento.** (appearing on the eighth staff)
- Moderato.** (appearing on the ninth staff)
- Poco più mosso.** (appearing on the twelfth staff)

Dynamic markings include *p* (piano), *f* (forte), *ff* (fortissimo), and *pp* (pianissimo). Other markings include *morendo*, *Solo*, and *cresc.* (crescendo). The score also features various musical notations such as triplets, slurs, and repeat signs.

Torquato Tasso.

2^d B \flat CORNET.

SELECTION.

DONIZETTI.

Andantino.

The Andantino section consists of five staves of music. The first staff begins with a treble clef, a key signature of one flat (B-flat), and a common time signature (C). It starts with a forte (*f*) dynamic. The second staff has a piano (*p*) dynamic and includes fingerings 2 and 1. The third staff has a piano (*p*) dynamic, followed by a forte (*f*) dynamic with an accent, and then a piano (*p*) dynamic. The fourth staff has a piano (*p*) dynamic. The fifth staff has a piano (*p*) dynamic. The section concludes with a double bar line.

Allegro.

The Allegro section consists of seven staves of music. The first staff has a piano (*p*) dynamic and includes a 'Cl.' marking. The second staff has a forte (*f*) dynamic and includes a '3' marking. The third staff has a piano (*p*) dynamic. The fourth staff has a piano (*p*) dynamic and includes a '3' marking. The fifth staff has a piano (*p*) dynamic and includes a 'cresc.' marking. The sixth staff has a fortissimo (*ff*) dynamic and includes a '3' marking. The seventh staff has a piano (*p*) dynamic and includes a '3' marking. The section concludes with a double bar line.

Modto cantabile.

The Modto cantabile section consists of one staff of music. It begins with a piano (*p*) dynamic and includes a '8' marking. The section concludes with a double bar line.

Torquato Tasso—2d Cornet

2

f *p*

morendo. **Allegro.** *p*

1 *f* *p*

f

p *f*

p

Lento. *pp*

Modto *ff*

11 *f* *p* *f*

Poco piu mosso. *p* *cresc.*

ff

Torquato Tasso.

SELECTION.

3^d B^b CORNET.

DONIZETTI.

Andantino.

1 *f* 2 2^d Cor. *p*

Clar. *p*

3 2^d Cor. *f* *p* *p*

p *p*

Allegro.

Clar. *p*

f 3 3 3 3

3 *p*

3 2^d *pp* *p cresc.*

ff 3

p *f*

Mod^{to} cantabile.

8 *p*

Torquato Tasso-3d Cornet

4

p *f* *morendo.* *p*

Allegro.

p *f* *p*

f

p

ff

p *ff*

Moderato.

Lento. *f* *p*

f *p*

Poco piu mosso.

p

cresc. *f*

p

Torquato Tasso.

1st E \flat ALTO.

SELECTION.

DONIZETTI.

Andantino.

Allegro.

Mod^{to} cantabile.

Torquato Tasso-1st Eb Alto Horn

p

f *p* *morento.*

Allegro.

p *f*

1 *p* *f*

p

ff

2 3 4 *p* *ff*

Lento. **Moderato.**

1 *p*

f *p* *f* *p*

Poco piu mosso.

p *cresc.* *ff*

>>>>>

Torquato Tasso

2nd E^b ALTO.

SELECTION.

DONIZETTI.

Andantino.

Allegro.

Mod^{to} cantabile.

Torquato Tasso-2nd Eb Alto Horn

f *p* *morendo.* **Allegro.** *p*

f *p* *1* *3* *f* *p* *ff* *1*

p *ff* *Lento.* *Moderato.* *p*

f *p* *f* *p* *f*

p *cresc.* *ff* *Poco piu mosso.*

Torquato Tasso.

SELECTION.

3rd E \flat ALTO.

DONIZETTI.

Andantino.

Allegro.

Mod^{to} cantabile.

Torquato Tasso-3d Eb Alto Horn

f

4 *morendo.* **Allegro.**

pp *p*

1

f *p* *f*

3

p

1

ff

p *ff*

Lento. **Moderato.**

1

p

f *p* *f* *p*

Poco piu mosso.

p *cresc.* *ff*

Torquato Tasso.

SELECTION.

1st B \flat TENOR. 

DONIZETTI.

Andantino.

Torquato Tasso—1st Bb Tenor

Allegro.

Allegro section of the musical score. The key signature is one sharp (F#) and the time signature is 2/4. The music consists of ten staves. The first staff begins with a piano (*p*) dynamic and a first ending bracket. The second staff features a forte (*f*) dynamic. The third staff includes a triplet of eighth notes and a piano (*p*) dynamic. The fourth staff is marked *ff* and contains a repeat sign. The fifth staff features a triplet of eighth notes and a *ff* dynamic. The section concludes with a double bar line.

Lento.

Moderato.

Lento and Moderato sections of the musical score. The Lento section (first two staves) is in 2/4 time, marked *f* and *p* with a crescendo hairpin. The Moderato section (third staff) is in 3/4 time, marked *p* and *pp*. The section concludes with a double bar line.

Poco piu mosso.

Poco piu mosso section of the musical score. The key signature changes to one flat (Bb) and the time signature is 2/4. The music consists of four staves. The first staff is marked *p* and *cresc.*. The second staff is marked *ff*. The section concludes with a double bar line.

Torquato Tasso.

2nd B^b TENOR.

SELECTION.

DONIZETTI.

Andantino.

Allegro.

Moderato cantabile.

Torquato Tasso—2nd Bb Tenor

f *pp* *morendo.* 4

Allegro. 1 *p* *f* *p*

f 3 *p*

ff

1 *ff*

Lento. **Moderato.** 1 3 2 2 *pp* *pp*

1 *f* *p* *f* *p* *p*

Poco piu mosso. *p* *cresc.* *ff*

1st TROMBONE.
or B \flat TENOR.

Torquato Tasso.

SELECTION.

DONIZETTI.

Andantino.

Allegro.

Moderato cantabile.

Allegro.

Allegro.

[illegible]

2^d TROMBONE
or B \flat TENOR.

Torquato Tasso.

SELECTION.

DONIZETTI.

Andantino.

Allegro.

Mod^{to} cantabile.

Eleventh system: Measures 81-88. Measure 81 has a piano (*pp*) dynamic. Measure 82 has a piano (*pp*) dynamic. Measure 83 has a piano (*pp*) dynamic. Measure 84 has a piano (*pp*) dynamic. Measure 85 has a piano (*pp*) dynamic. Measure 86 has a piano (*pp*) dynamic. Measure 87 has a piano (*pp*) dynamic. Measure 88 has a piano (*pp*) dynamic.

Torquato Tasso—2d Trombone

f *pp* *morendo.* **Allegro.** *p*

f *p*

f

p *ff*

p

Lento. *ff* *1*

Modto *pp* *pp* *f > p* *f > p* *p*

ff

Poco piu mosso. *p* *cresc.*

ff

3rd TROMBONE
or B \flat BASS.

Torquato Tasso.

SELECTION.

DONIZETTI.

Andantino.

f *pp* *p* *pp*

Allegro.

p *pp* *f* *pp* *p* *cresc.* *ff* *pp* *f*

Moderato cantabile.

pp *f*

Torquato Tasso-3d Trombone

4 *morendo.* **Allegro.**

pp *p*

f *p*

f

3 *p* *ff*

p

Lento.

ff

Moderato.

3 *pp* 2 *pp* 2 *f* *p* *f* *p* 5

Poco piu mosso.

p *cresc.* *ff*

Torquato Tasso.

BARITONE.

SELECTION.

DONIZETTI.

Andantino.

Allegro.

Mod^{to} cantabile.

Torquato Tasso-Baritone

f **Allegro.** *p* *morendo.* 2 3 4

p *f* 1

p 1

f 1

p 2 3 4

ff **Lento.** 1

Modto 1 Solo *p*

f *p* *f* 3 3 3

p 3 3 3

Poco piu mosso. *p* *cresc.*

ff

BARITONE 

Torquato Tasso.

SELECTION.

DONIZETTI.

Andantino.

Allegro.

Moderato cantabile.

Torquato Tasso-Baritone TC

Allegro.

morendo

p

f

p

ff

p

Lento.

ff

Modto

Solo

p

f

p

f

p

Poco piu mosso.

p

cresc.

ff

BASSES.

Torquato Tasso.

SELECTION.

DONZETTI.

Andantino.

Allegro.

Mod^{to} cantabile.

Torquato Tasso–Basses

SELECTION

DONIZETTI

93 *f* 8 *p* 10 *f* **Allegro** Bells 14 *p*

f 2 *f* Drs. 3 *f* 3 *f* Bells 2 *f* Drs. *p*

3 3 *pp* *cresc.* 3 3 *ff* 2

Bells 2 1 Drs. *p* *f*

Moderato Cantabile **Allegro** 22 6 8 10 *f*

f 3 *p* *ff* *p* *ff*

Lento Moderato **Poco più mosso** 1 26 *p*

cresc. *ff*