Piccolo.

"Toréador's Song"

from G. Bizet's Opera **"Carmen"**

All^o molto mod^to

arr. by Theo. Moses-Tobani.

Universal Band Jl.

446.

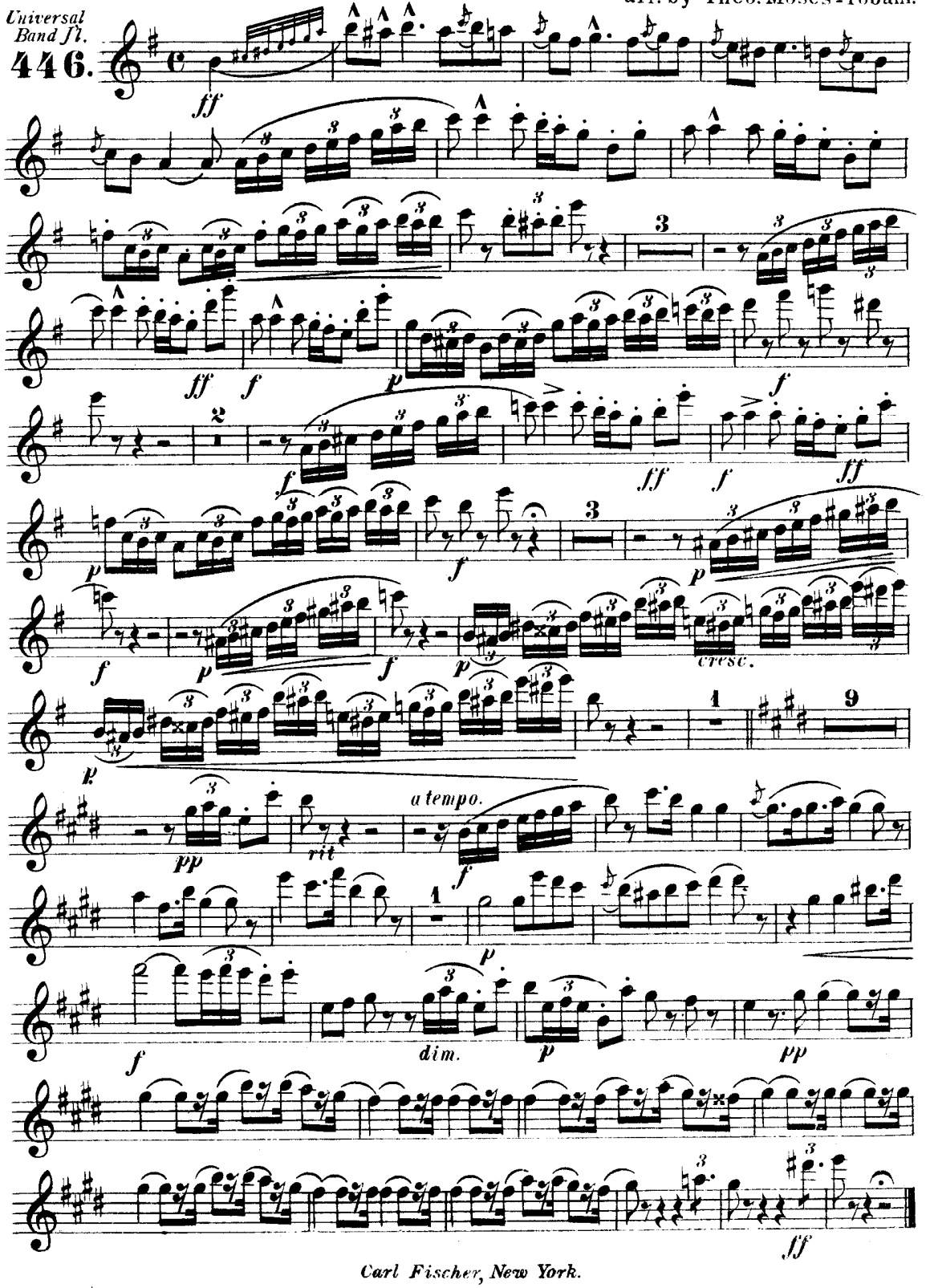

Carl Fischer, New York.

"Toréador's Song"

Oboes or C Clarinets.

from G. Bizet's Opera **"Carmen"**

All^o molto mod^to

arr. by Theo. Moses-Tobani.

Universal Band J'l
446.

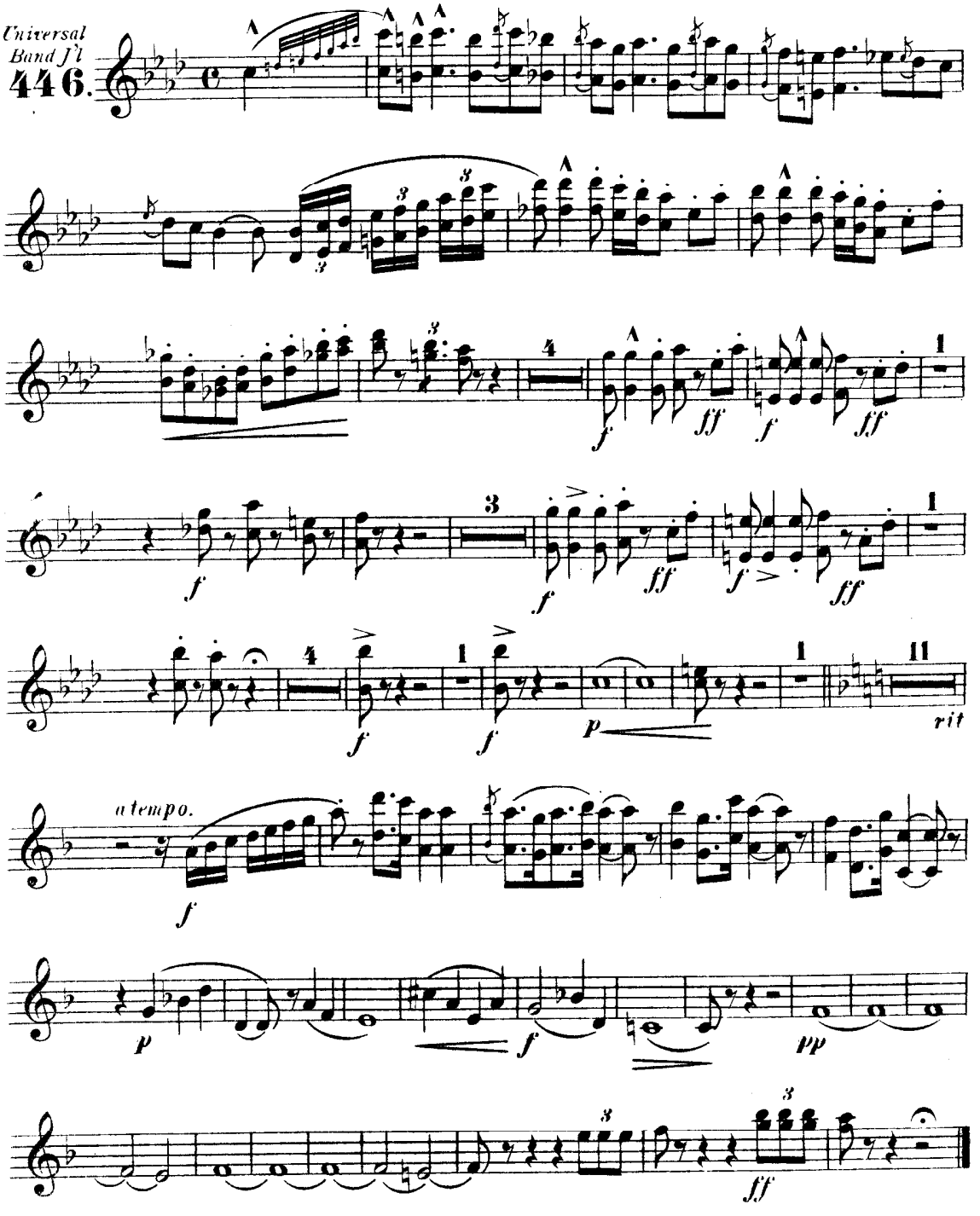

Carl Fischer, New York.

Solo or 1ST B♭ Clarinet.

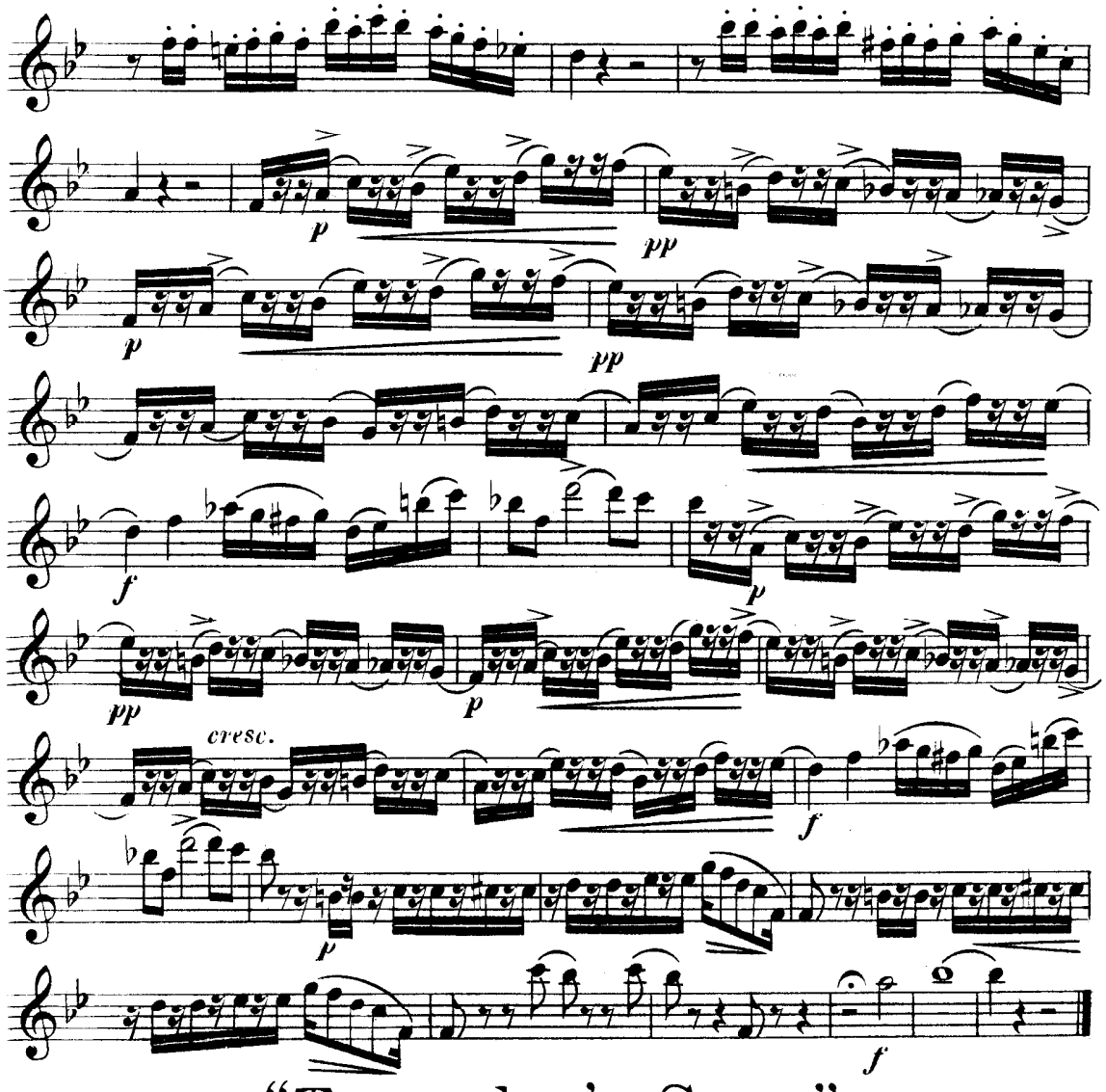

"Toreador's Song"

from G. Bizet's Opera "Carmen"

All° molto mod^to

arr. by Theo. Moses-Tobani.

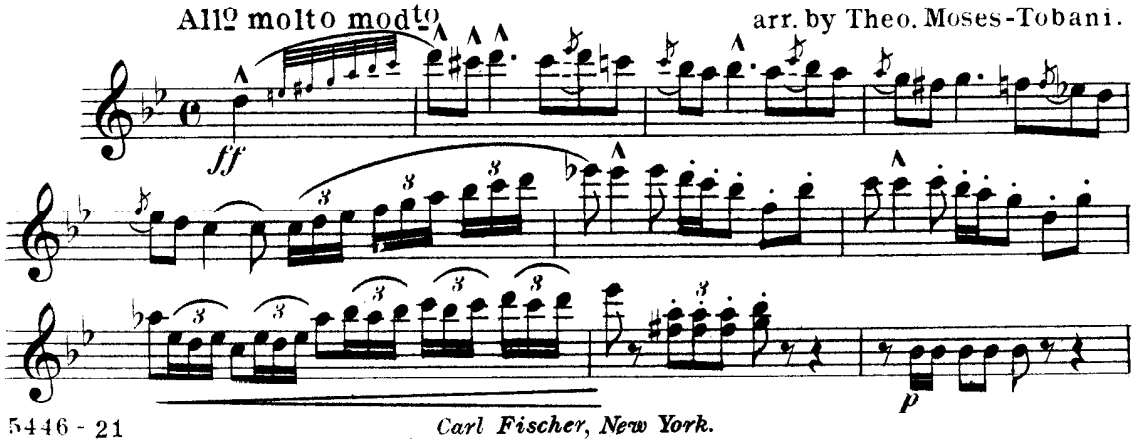

Carl Fischer, New York.

Solo or 1st B♭ Clarinet.

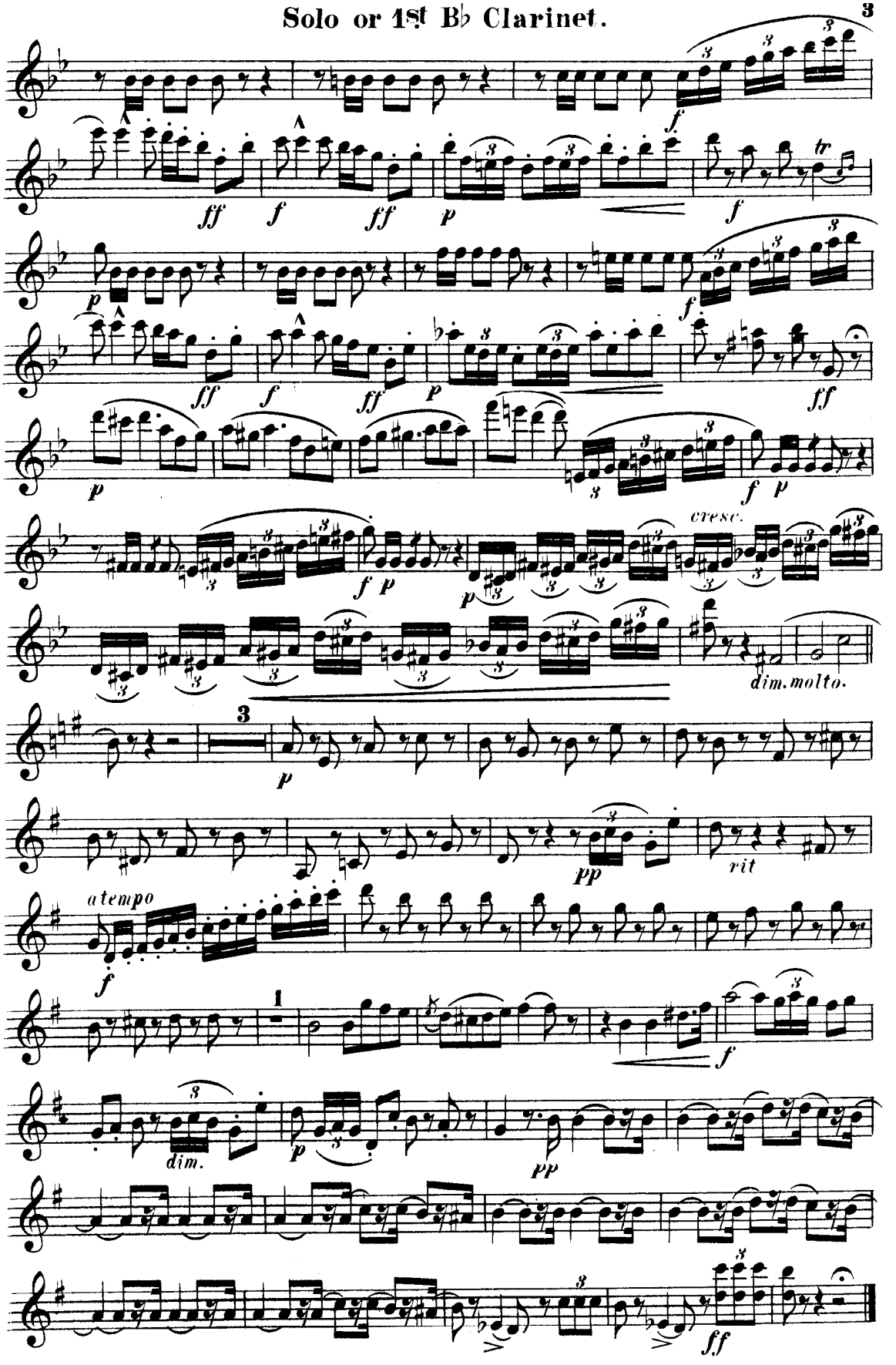

2ND & 3RD "Toréador's Song"

B♭ Clarinets. from G. Bizet's Opera "Carmen"

arr. by Theo. Moses-Tobani.

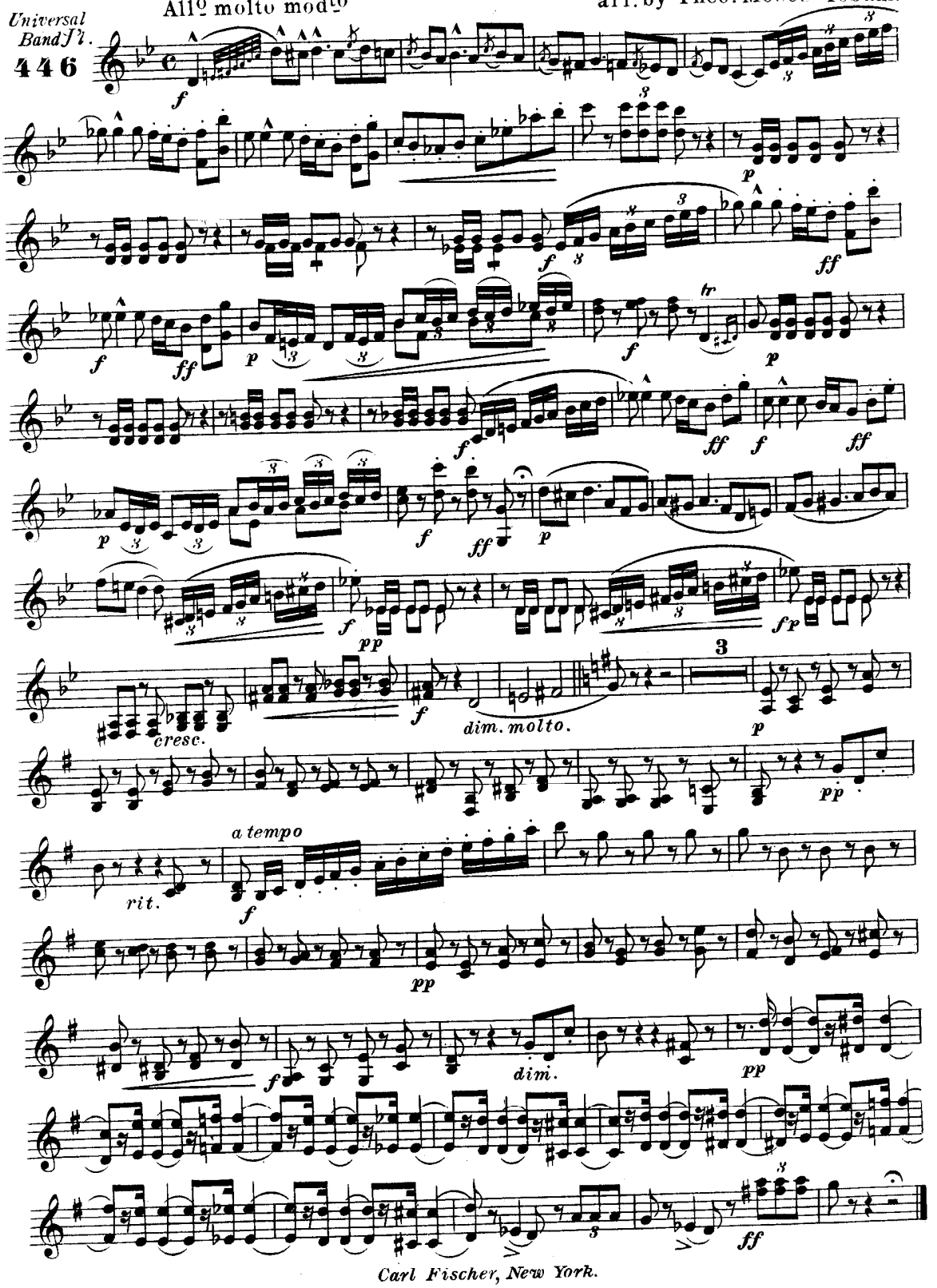

Carl Fischer, New York.

"Toreador's Song"

from G.Bizet's Opera "Carmen"

E♭ Clarinet.

arr. by Theo. M. Tobani.

Universal Band Jl.
446.

All° molto mod^to

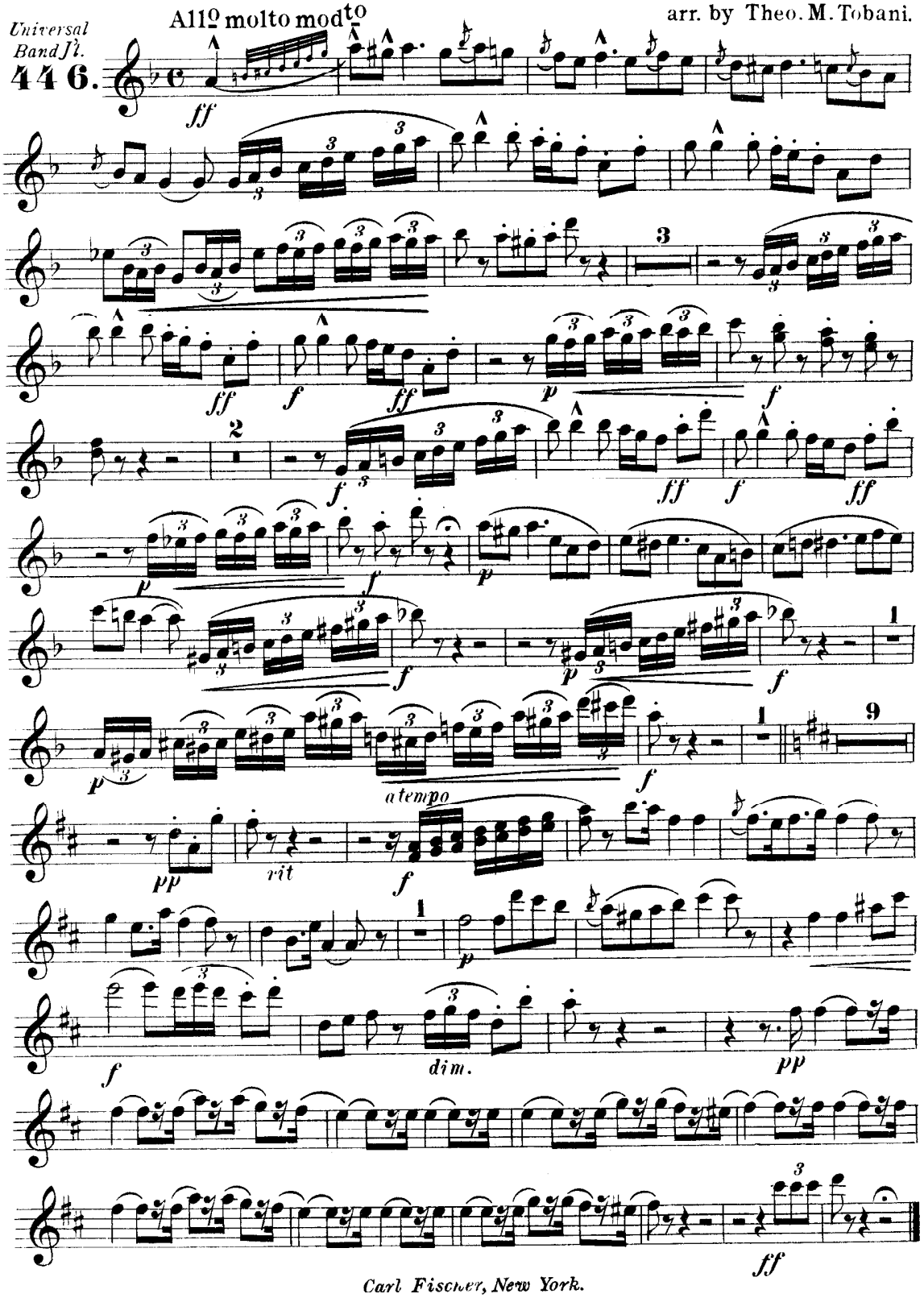

Carl Fischer, New York.

"Toréador's Song"

Bassoons.

from G. Bizet's Opera **"Carmen"**

arr. by Theo. Moses-Tobani.

Universal Band J'l

446.

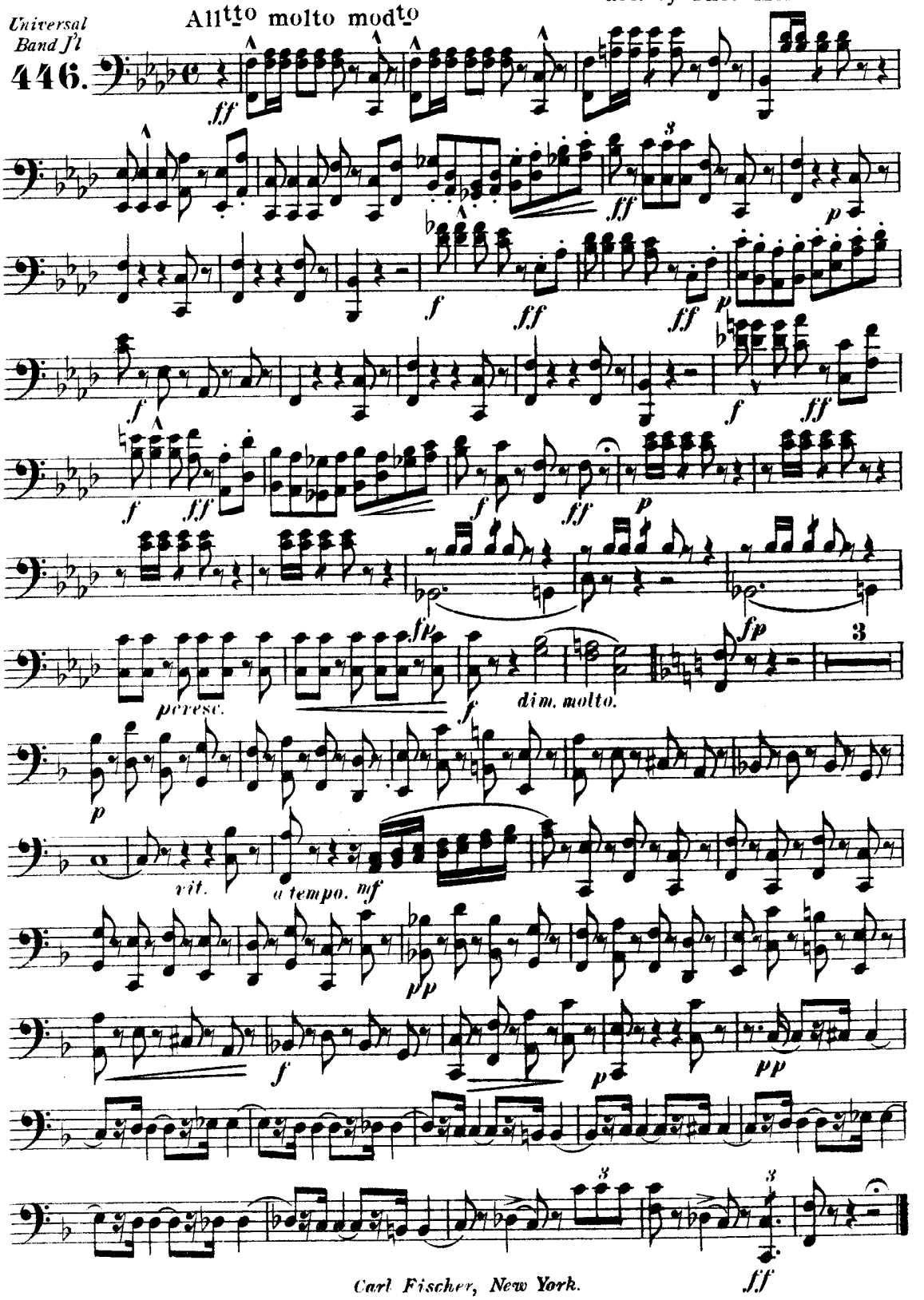

Carl Fischer, New York.

SOPRANO
SAXOPHONE.

Quartet from
"Rigoletto"

G. VERDI.
arr. by L. P. Laurendeau.

Universal Band Jl.
4 4 6.

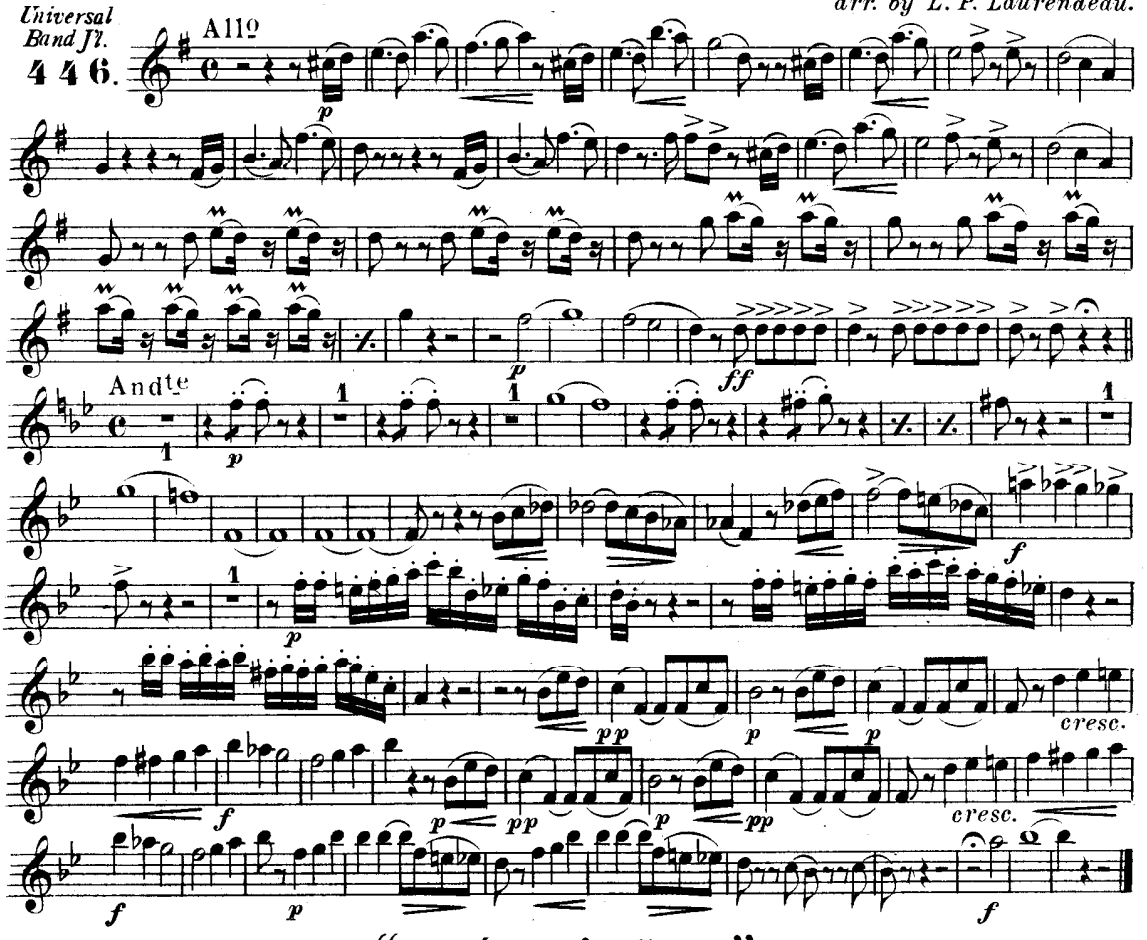

"Toréador's Song"

from G. Bizet's Opera "Carmen."

arr. by Theo. Moses-Tobani.

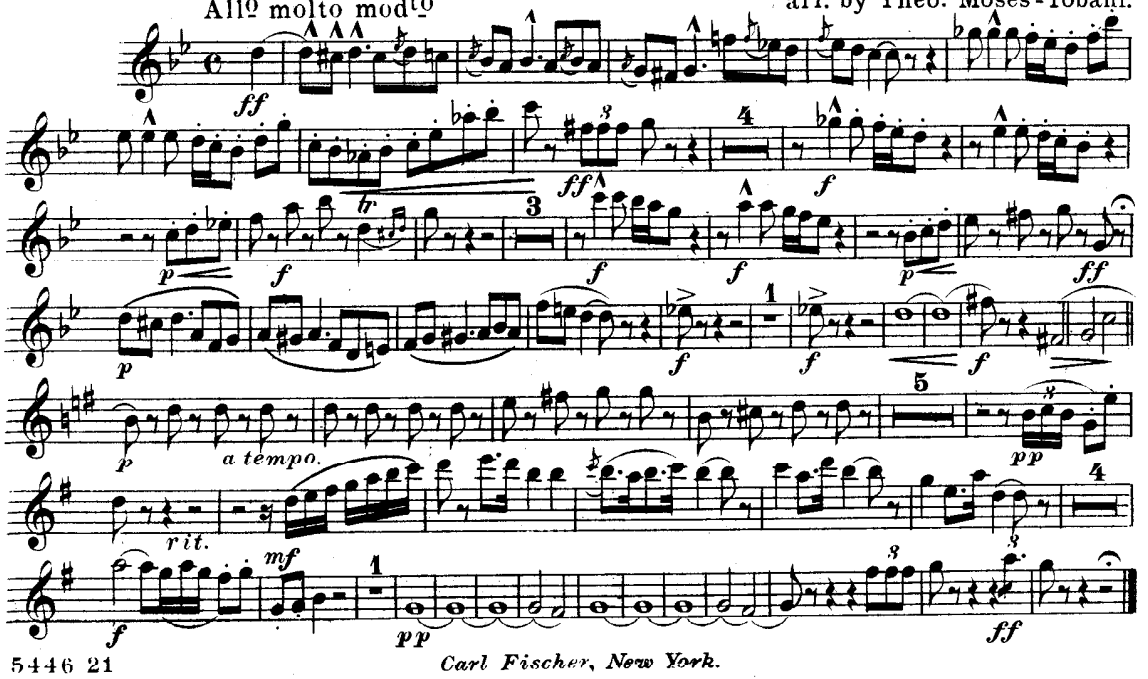

Carl Fischer, New York.

Quartet from
"Rigoletto"

ALTO SAXOPHONE.

G. VERDI.
arr. by L. P. Laurendeau.

Universal Band Jl.
4 4 6.

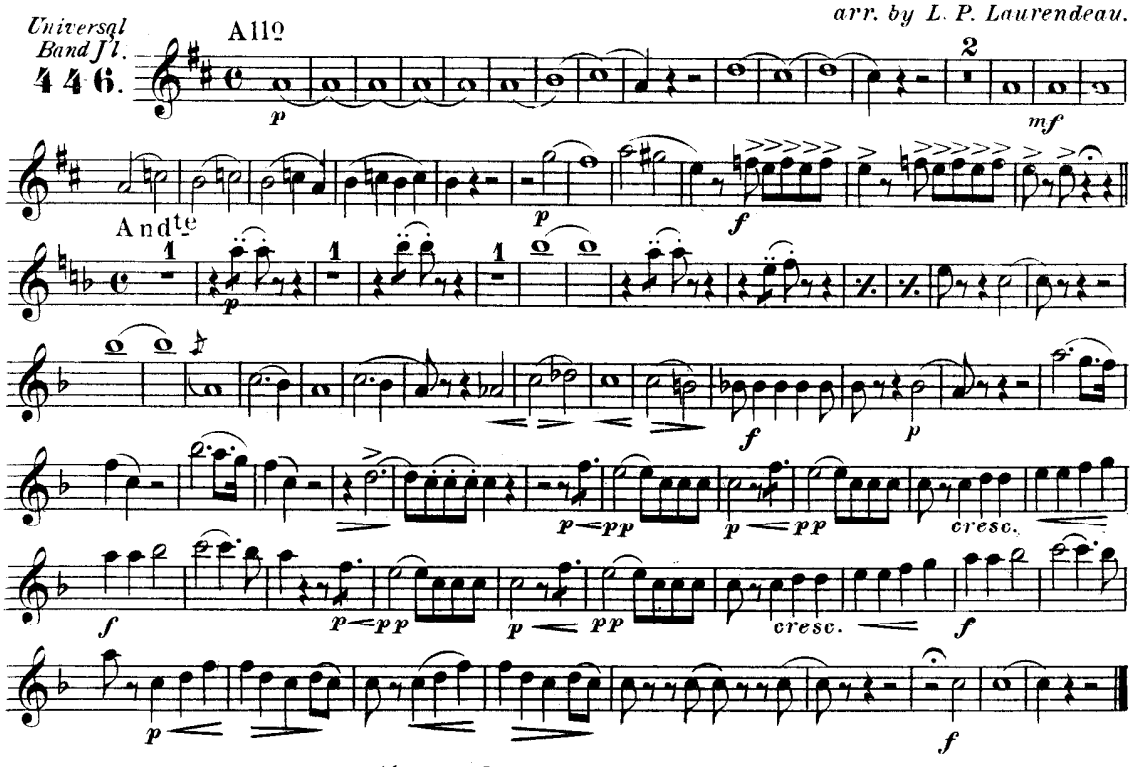

"Toréador's Song"

from G. Bizet's Opera "Carmen."

arr. by Theo. Moses-Tobani.

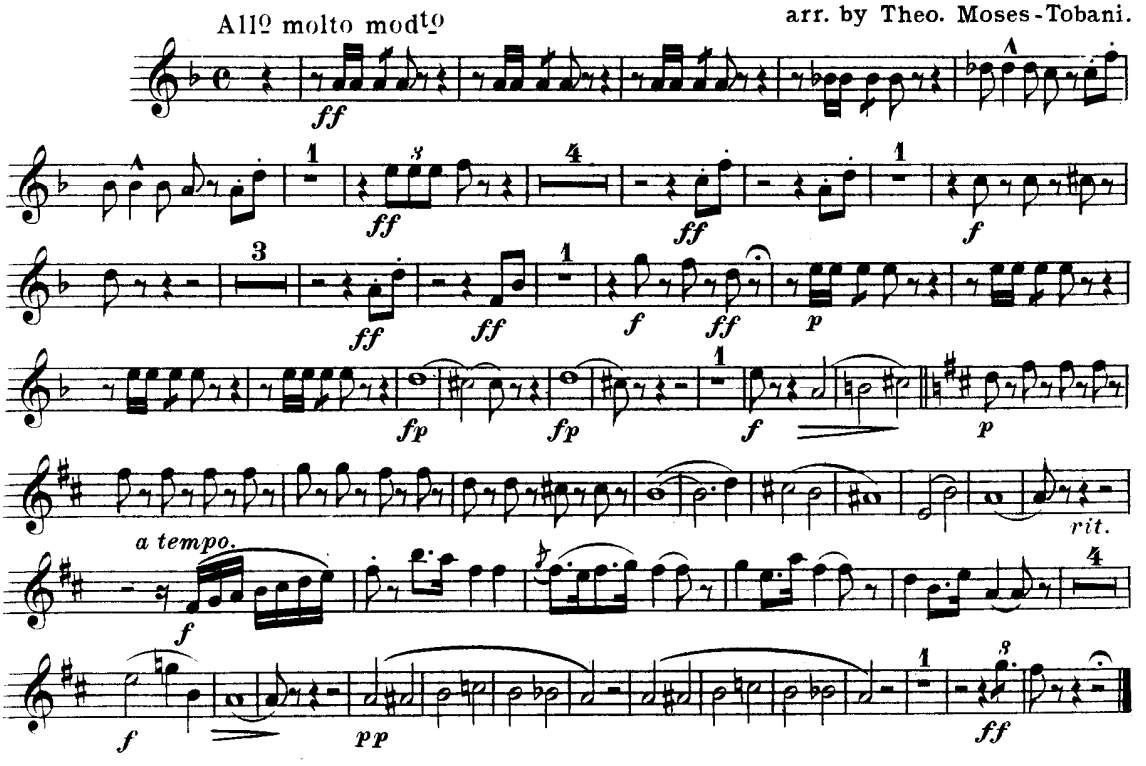

Carl Fischer, New York.

TENOR
SAXOPHONE.

Quartet from
"Rigoletto"

G. VERDI.
arr. by L.P. Laurendeau.

Universal Band J'l.
446.

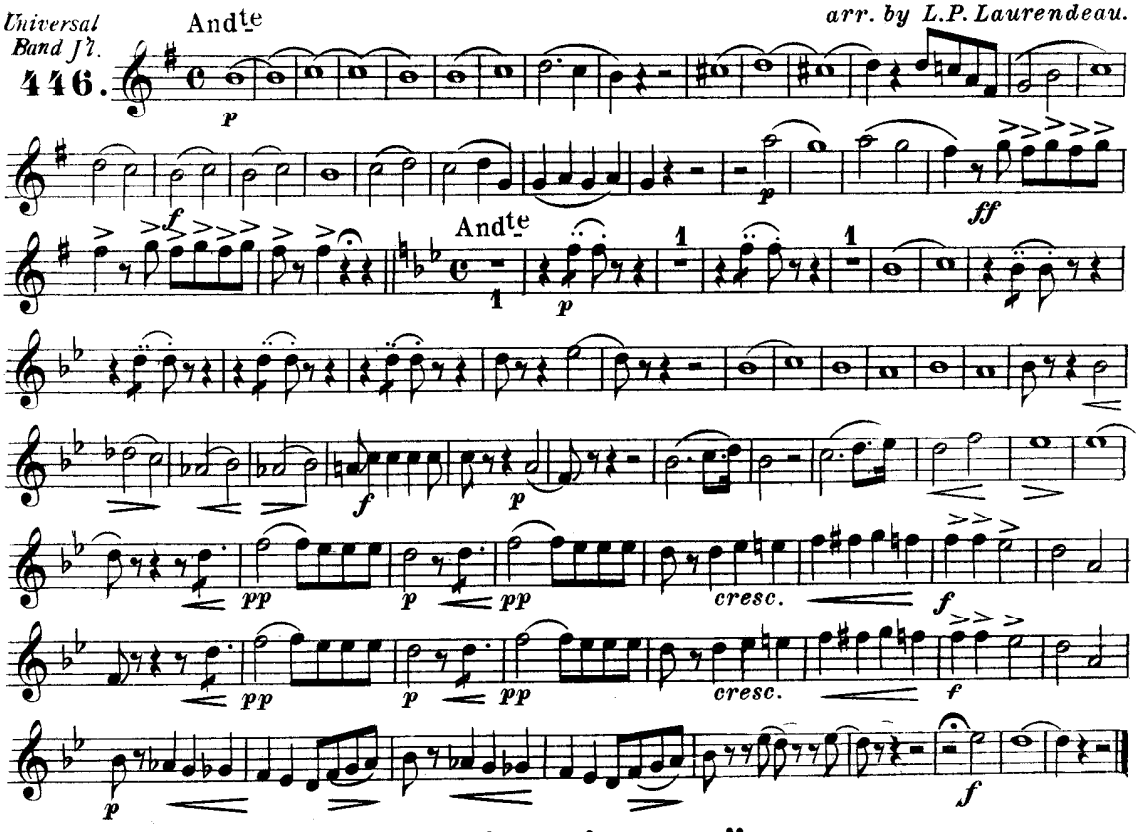

"Toréador's Song"
from G. Bizet's Opera "Carmen."

arr. by Theo. Moses-Tobani.

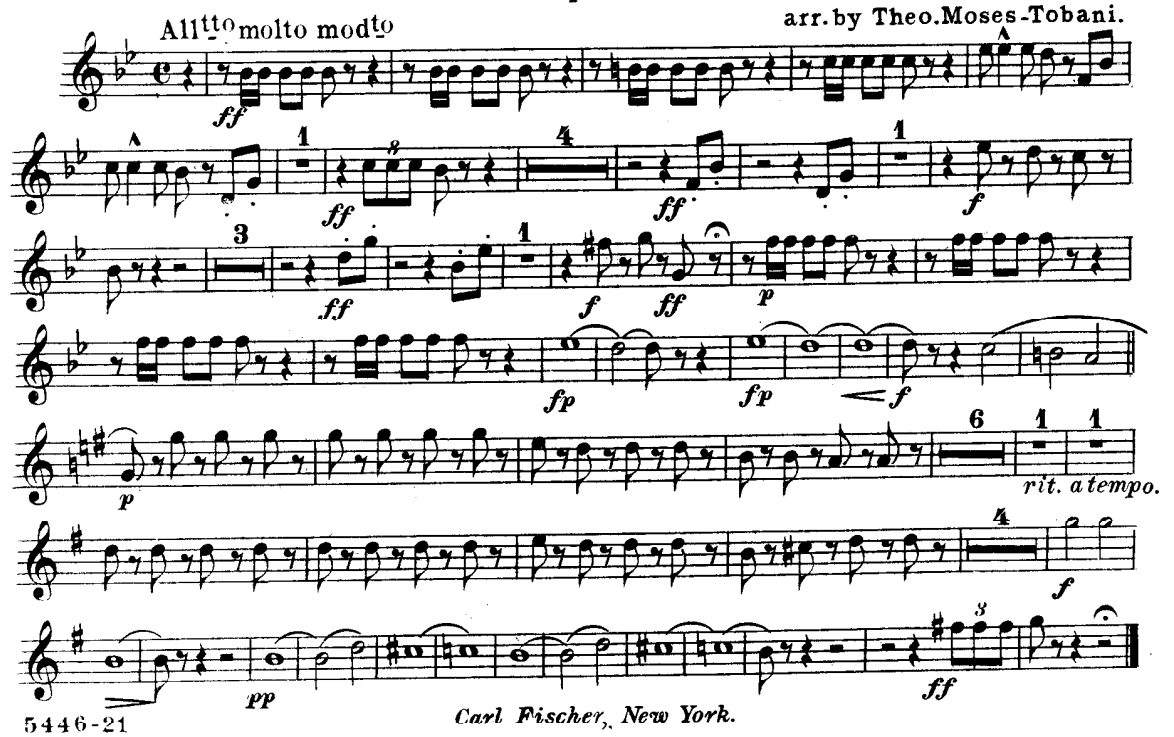

Carl Fischer, New York.

BARITONE
SAXOPHONE.

Quartet from
"Rigoletto"

G. VERDI.
arr. by L. P. Laurendeau.

Universal Band Jl.
446.

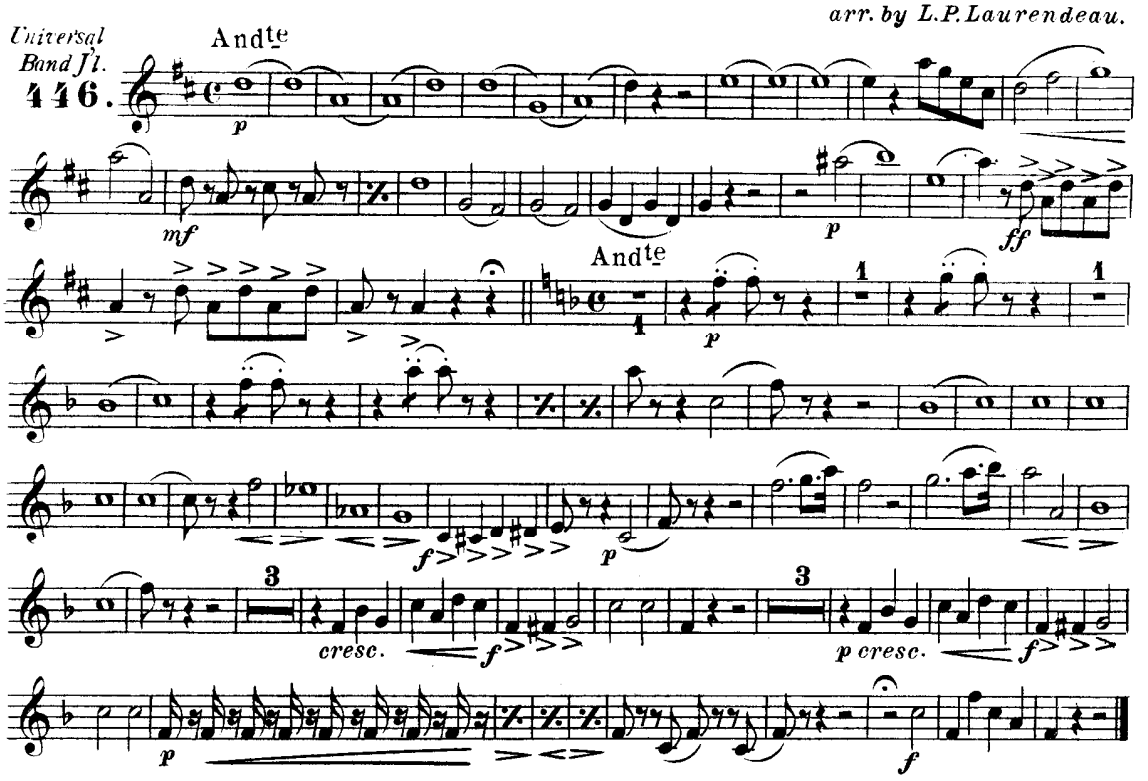

"Toréador's Song"

from G. Bizet's Opera "Carmen."

arr. by Theo. Moses-Tobani.

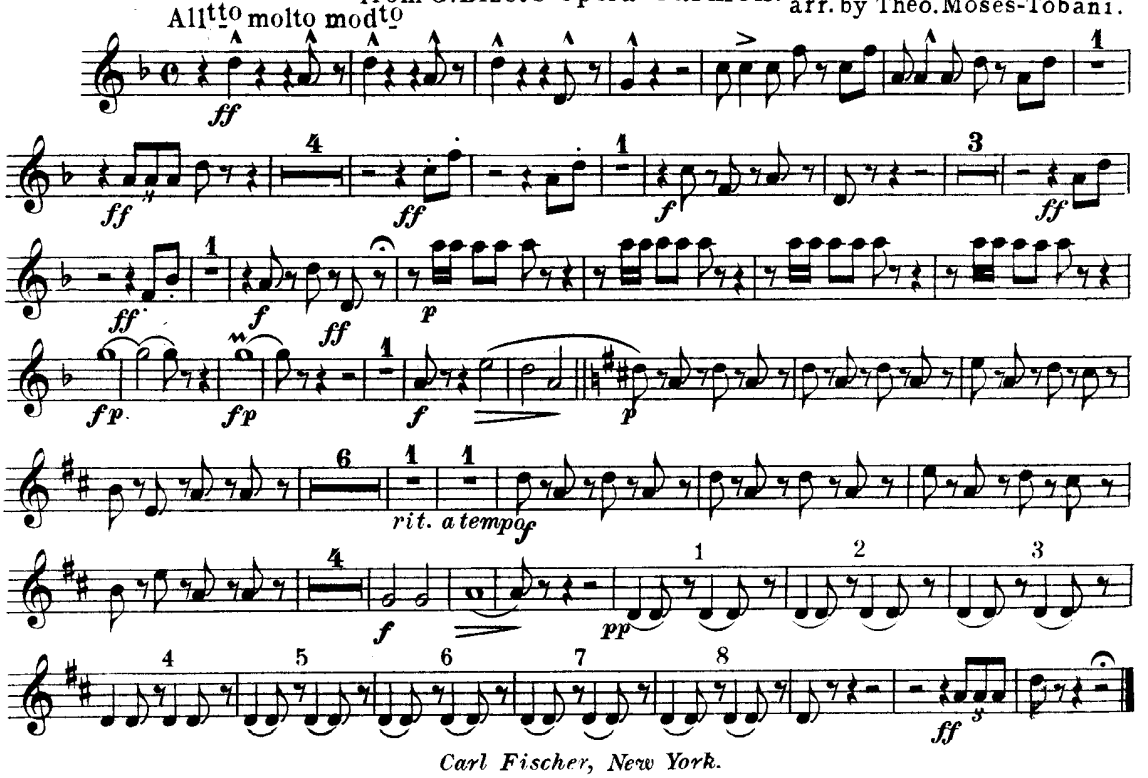

Carl Fischer, New York.

Solo or 1ST Bb Cornet.

"Toréador's Song"

from G. Bizet's Opera **"Carmen"**

Carl Fischer Edition

Universal Band J'l. **446.**

All° molto mod^to

arr. by Theo. Moses-Tobani.

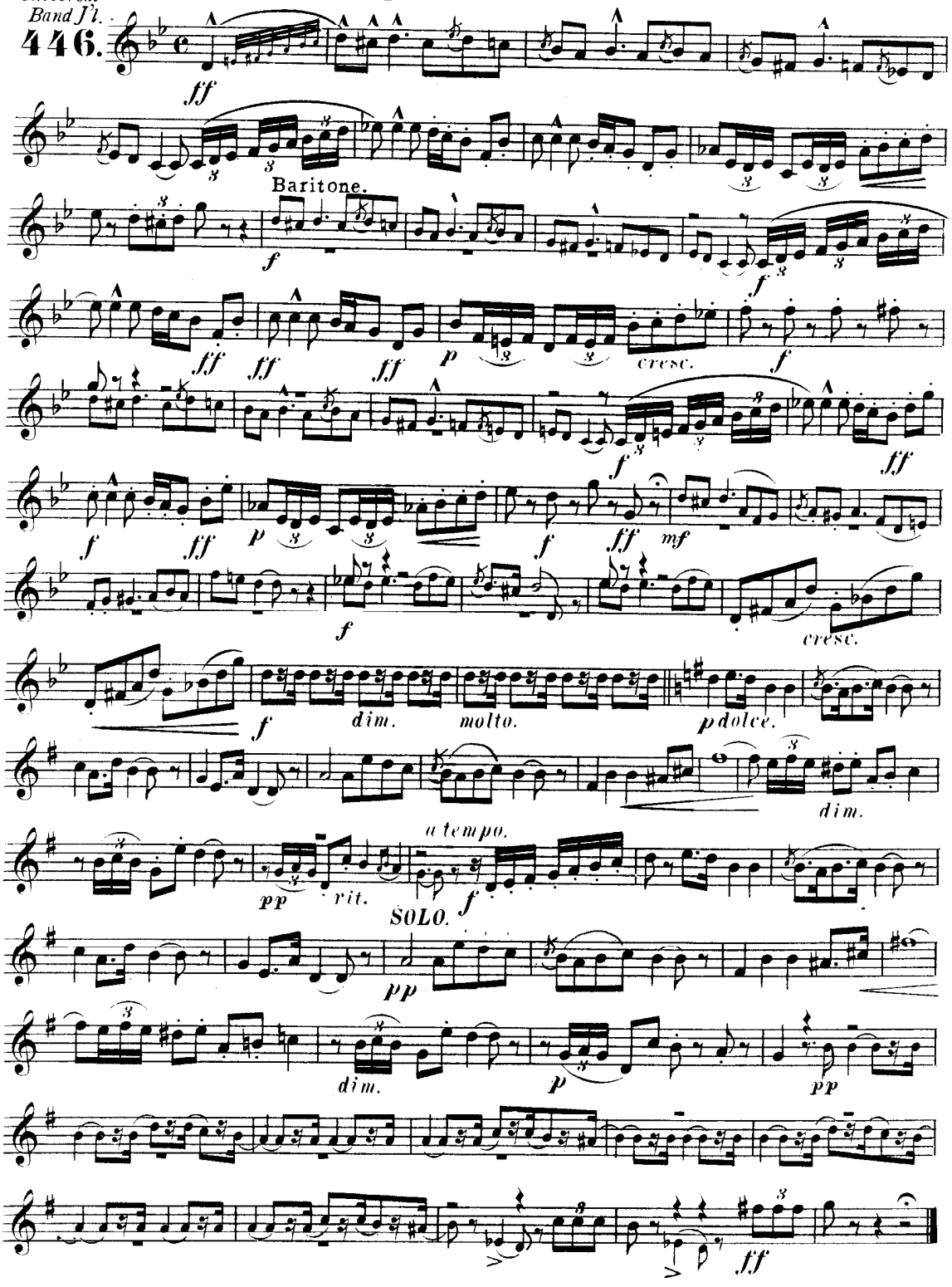

Copyright 1899 by Carl Fischer, New York.

"Toréador's Song"

2ND Cornet in B♭ from G. Bizet's Opera "Carmen"

arr. by Theo. Moses-Tobani.

Universal Band Jl. 446.

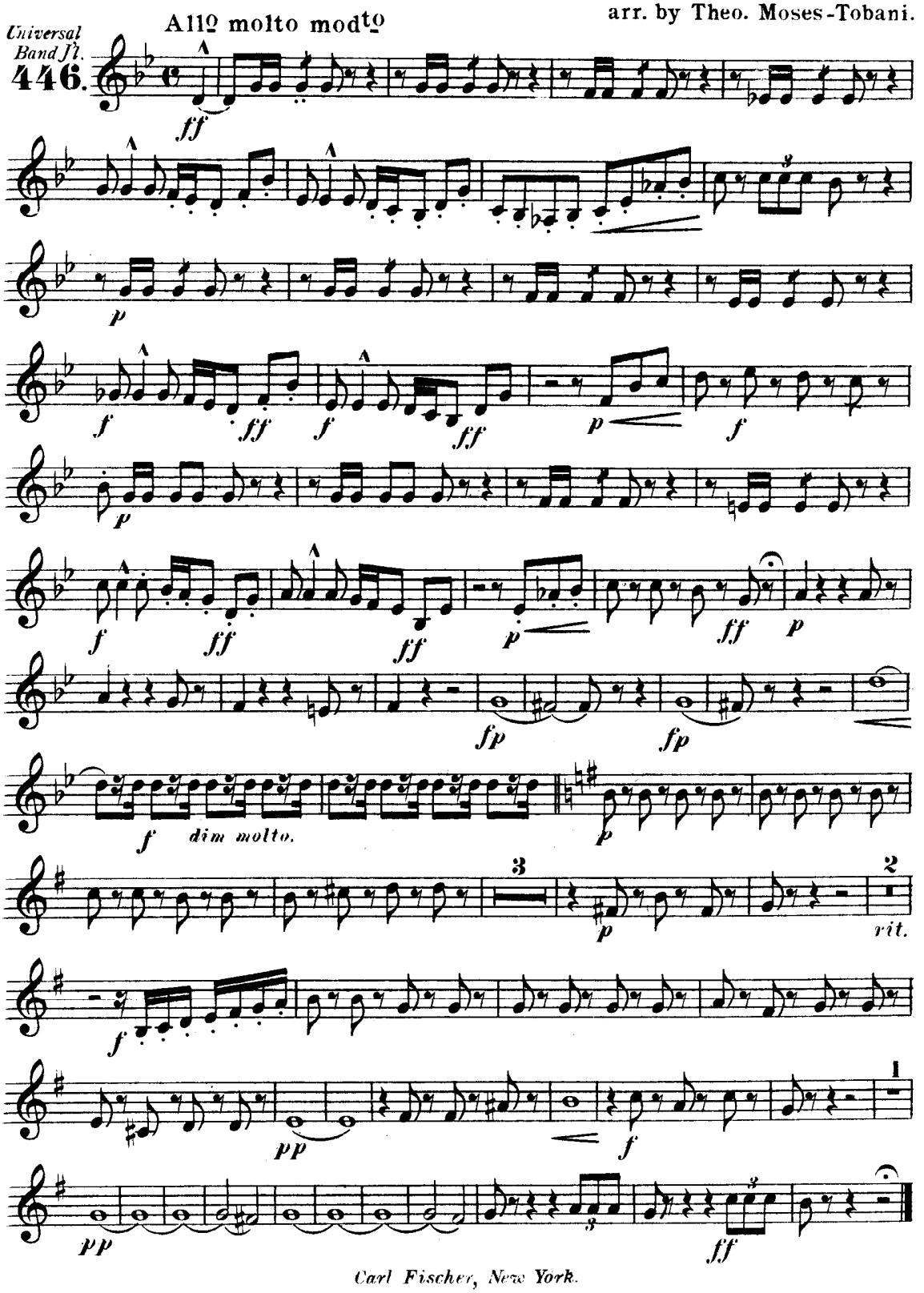

Carl Fischer, New York.

3RD & 4TH
B♭ Cornets.

"Toréador's Song"

from G. Bizet's Opera **"Carmen"**

arr. by Theo. Moses-Tobani.

Universal Band J'l.
446.

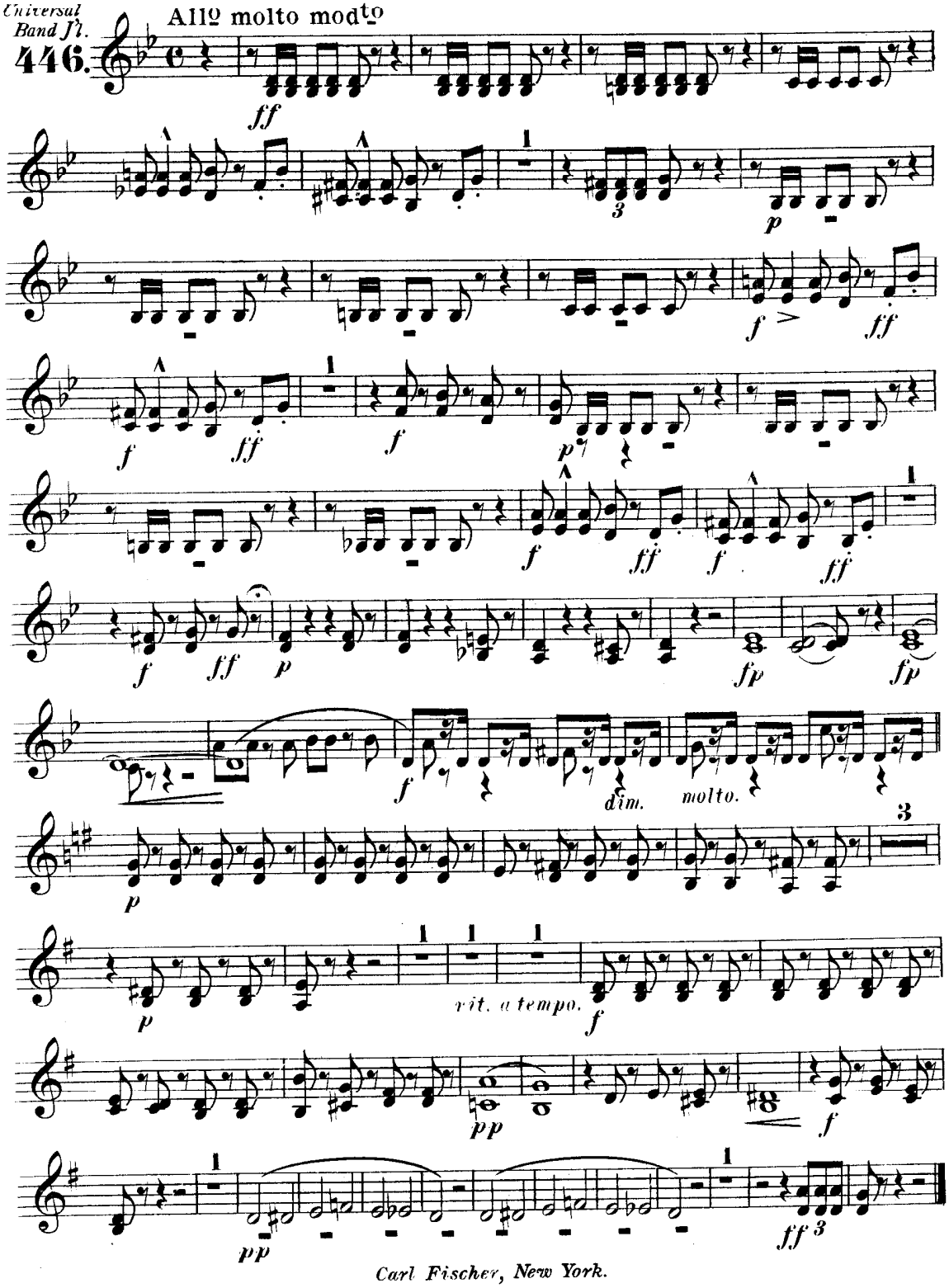

Carl Fischer, New York.

"Toréador's Song"

from G. Bizet's Opera **"Carmen"**

1ST Eb Alto.

arr. by Theo. Moses-Tobani.

Universal Band Jl.
446.

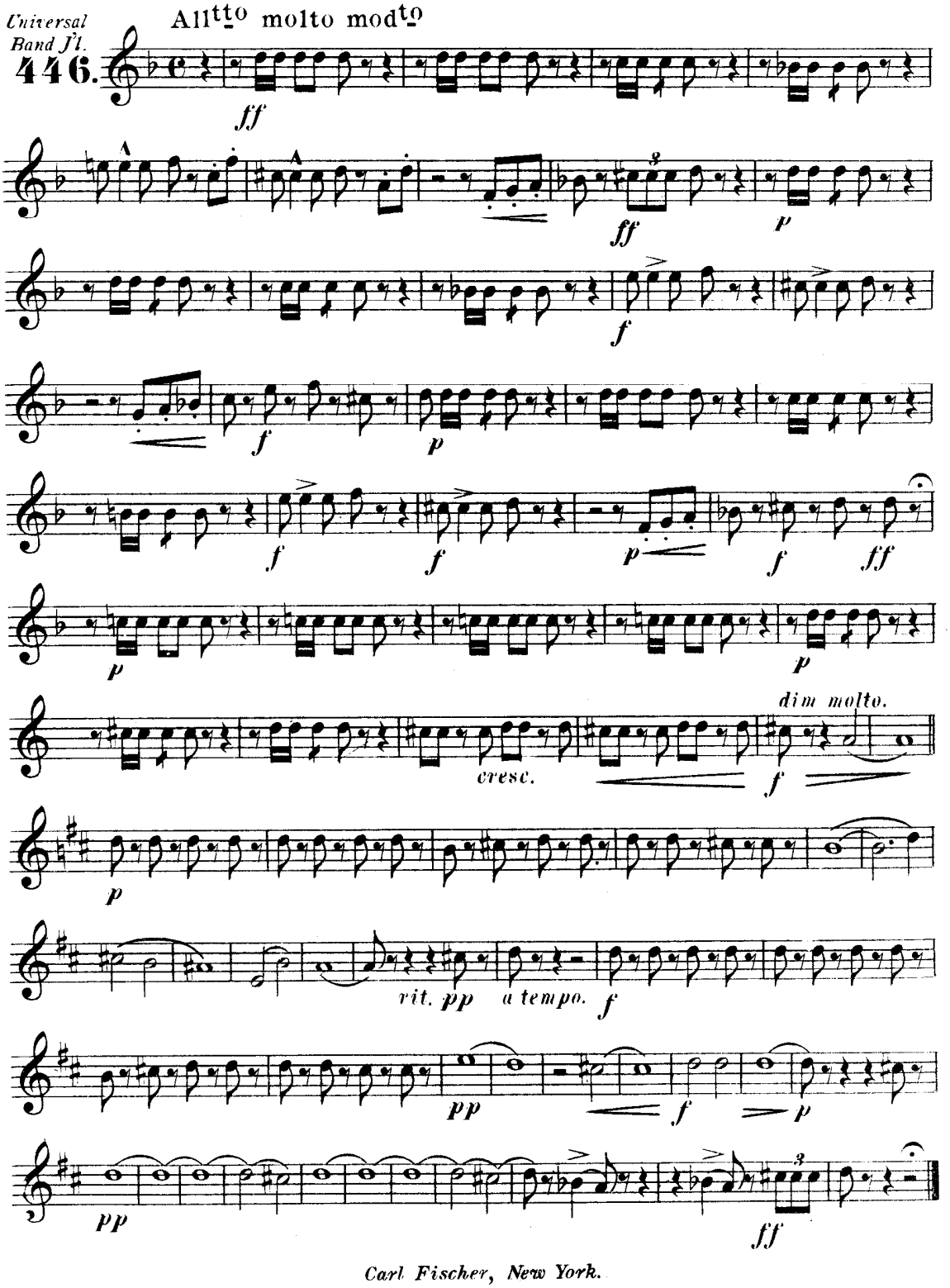

Carl Fischer, New York.

"Toréador's Song"

2ND Eb Alto. from G. Bizet's Opera **"Carmen"**

arr. by Theo. Moses-Tobani.

Universal Band Jl.
446.

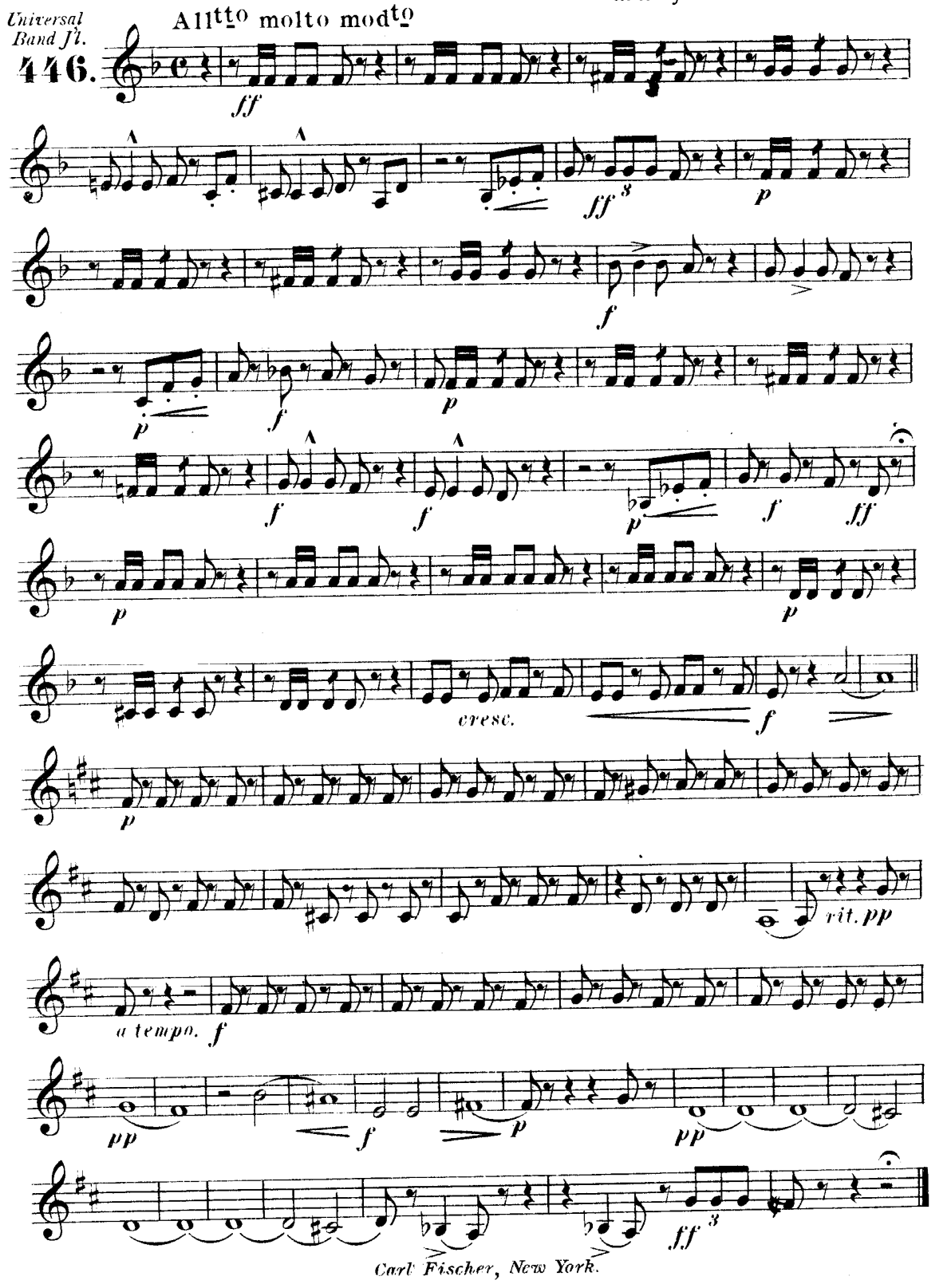

Carl Fischer, New York.

"Toréador's Song"

from G. Bizet's Opera **"Carmen"**

3RD & 4TH
E♭ Altos.

arr. by Theo. Moses-Tobani

Universal Band Jl.
446.

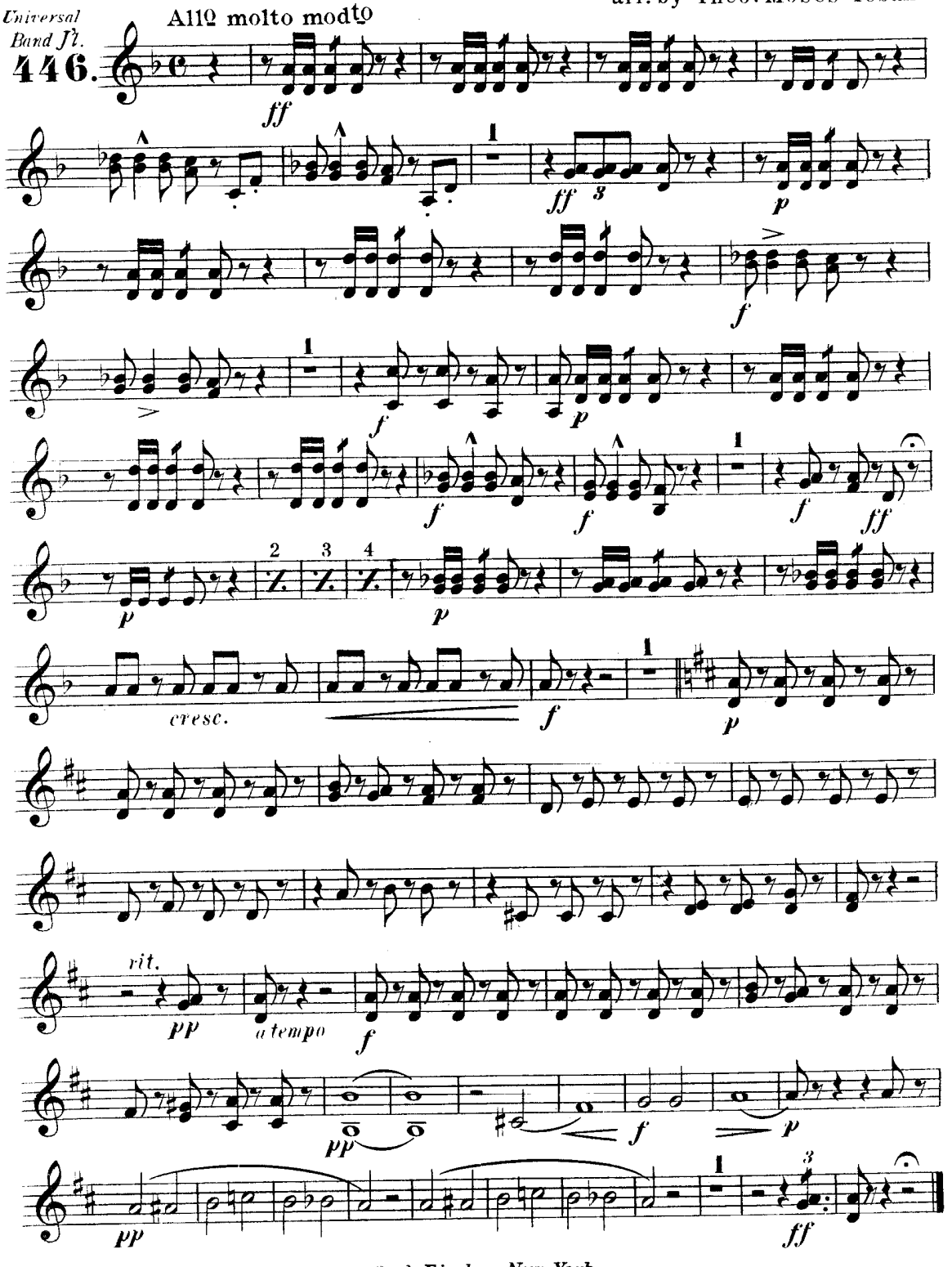

Carl Fischer, New York.

1st & 2nd TROMBONES

Quartet from
"Rigoletto"

G. VERDI.
arr. by L. P. Laurendeau.

Universal Band J'l.
446.

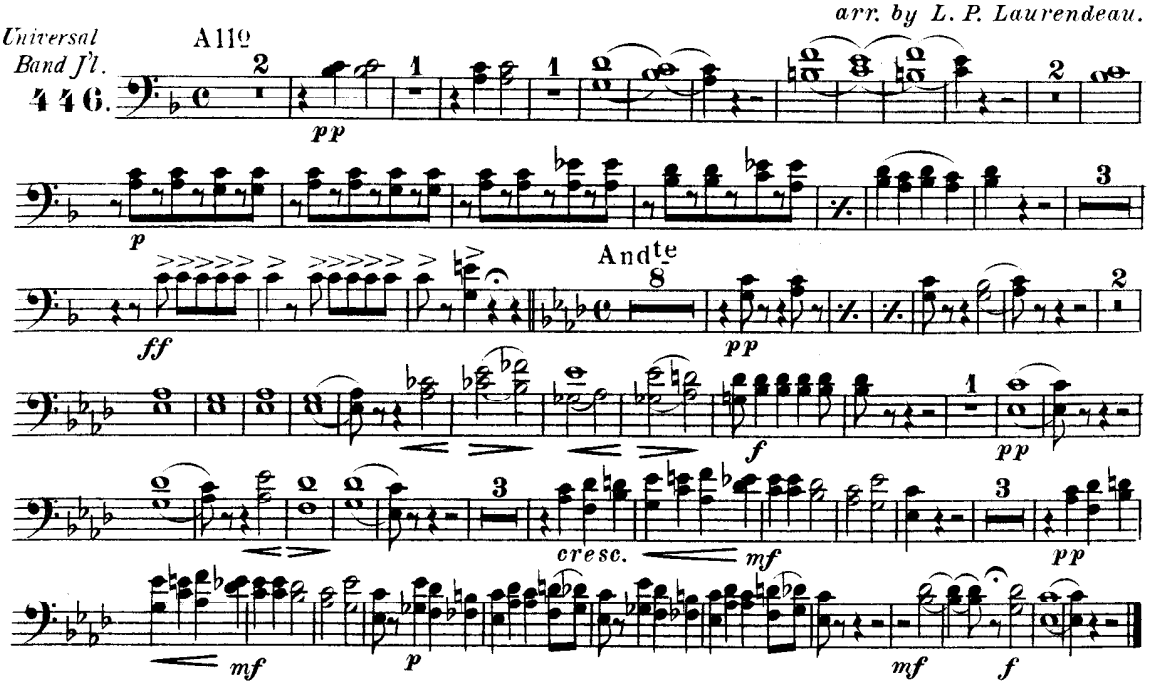

"Toréador's Song"
from G. Bizet's Opera "Carmen."

arr. by Theo. Moses-Tobani.

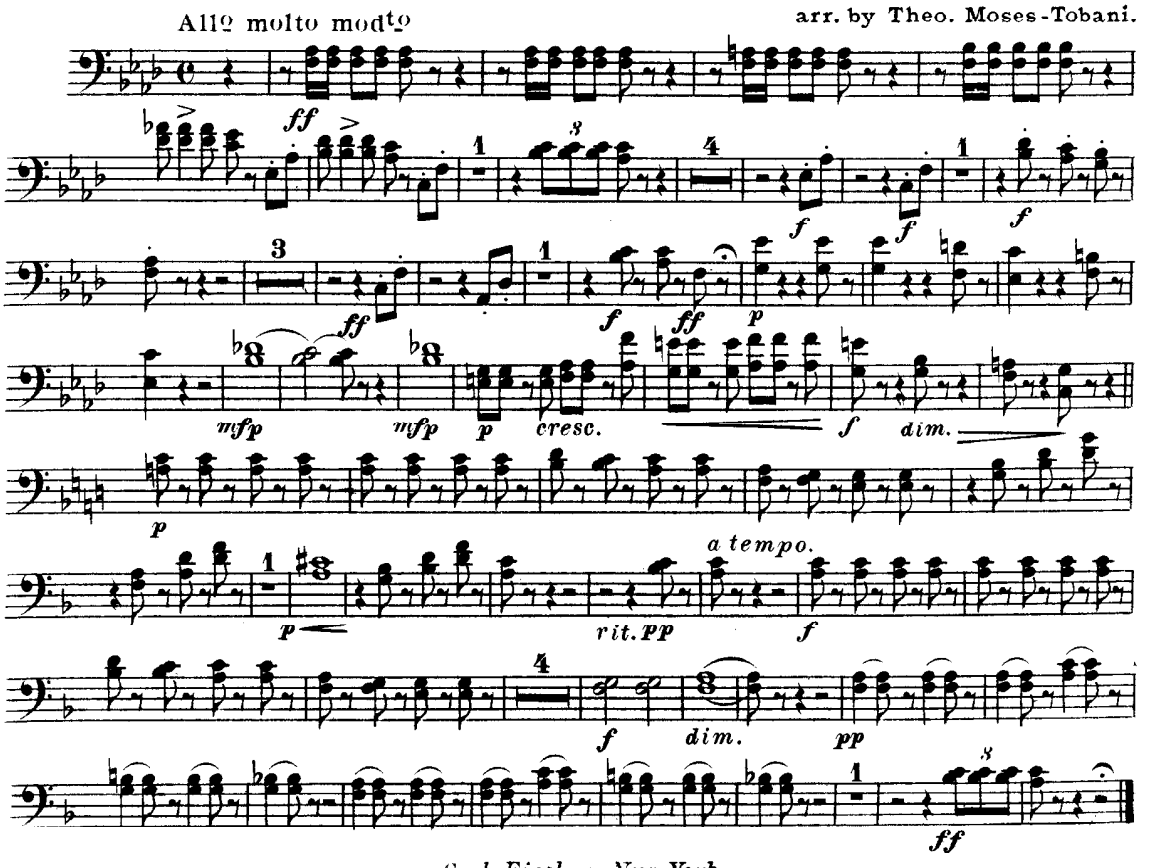

Carl Fischer, New York.

3rd TROMBONE 𝄢

Quartet from
"Rigoletto"

G. VERDI.
arr. by L. P. Laurendeau.

Universal Band J'l. 446.

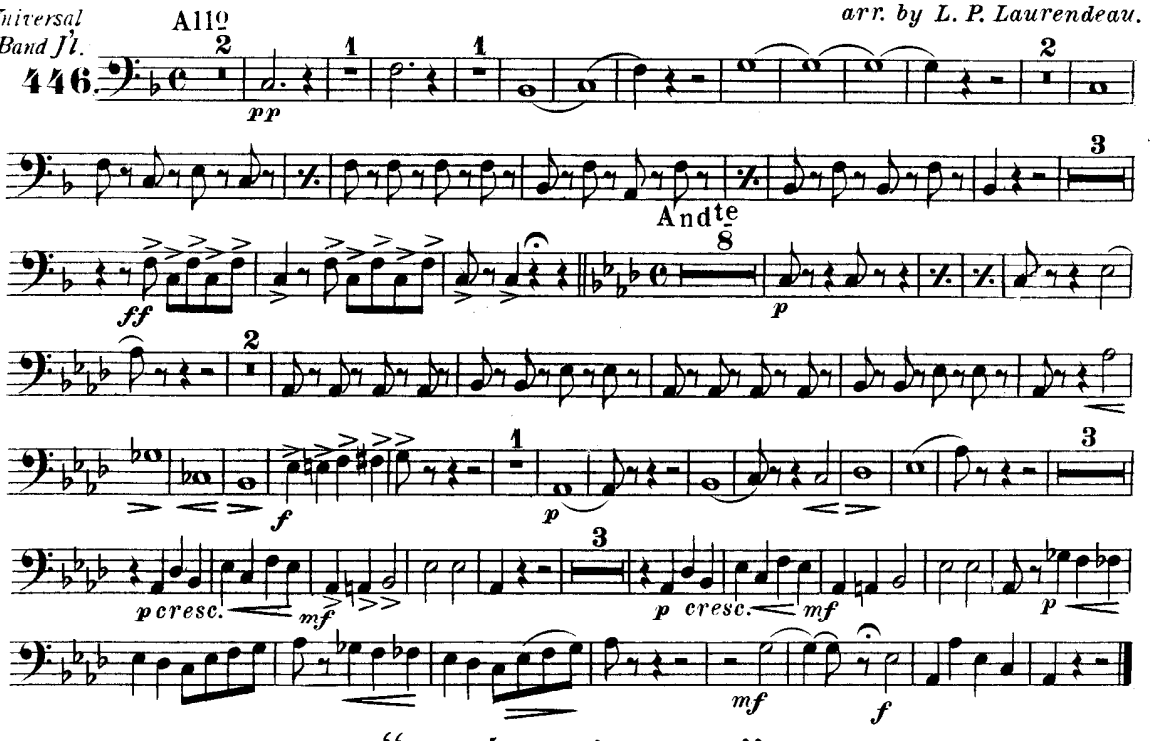

"Toréador's Song"

from G. Bizet's Opera "Carmen."

arr. by Theo. Moses-Tobani.

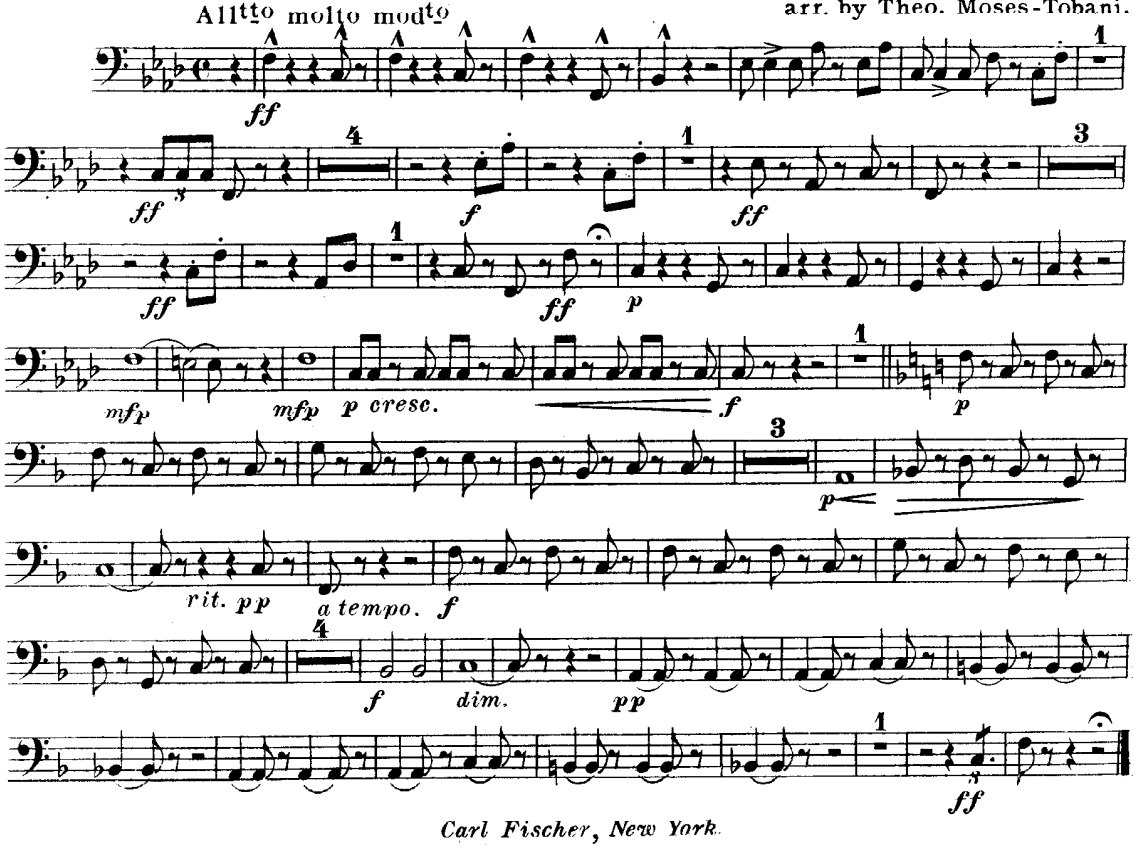

Carl Fischer, New York.

1st & 2nd TENORS

Quartet from
"Rigoletto"

G. VERDI.
arr. by L. P. Laurendeau.

Universal Band J'l.

446.

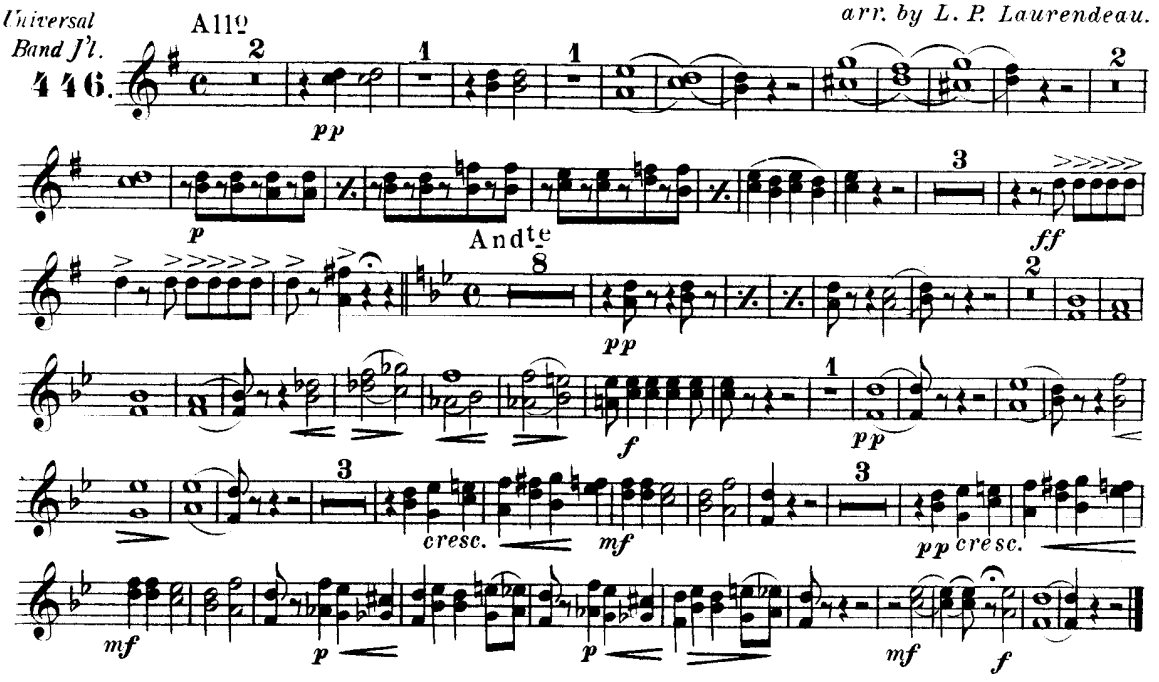

"Toréador's Song"

from G. Bizet's Opera "Carmen."

All° molto mod^to

arr. by Theo. Moses-Tobani.

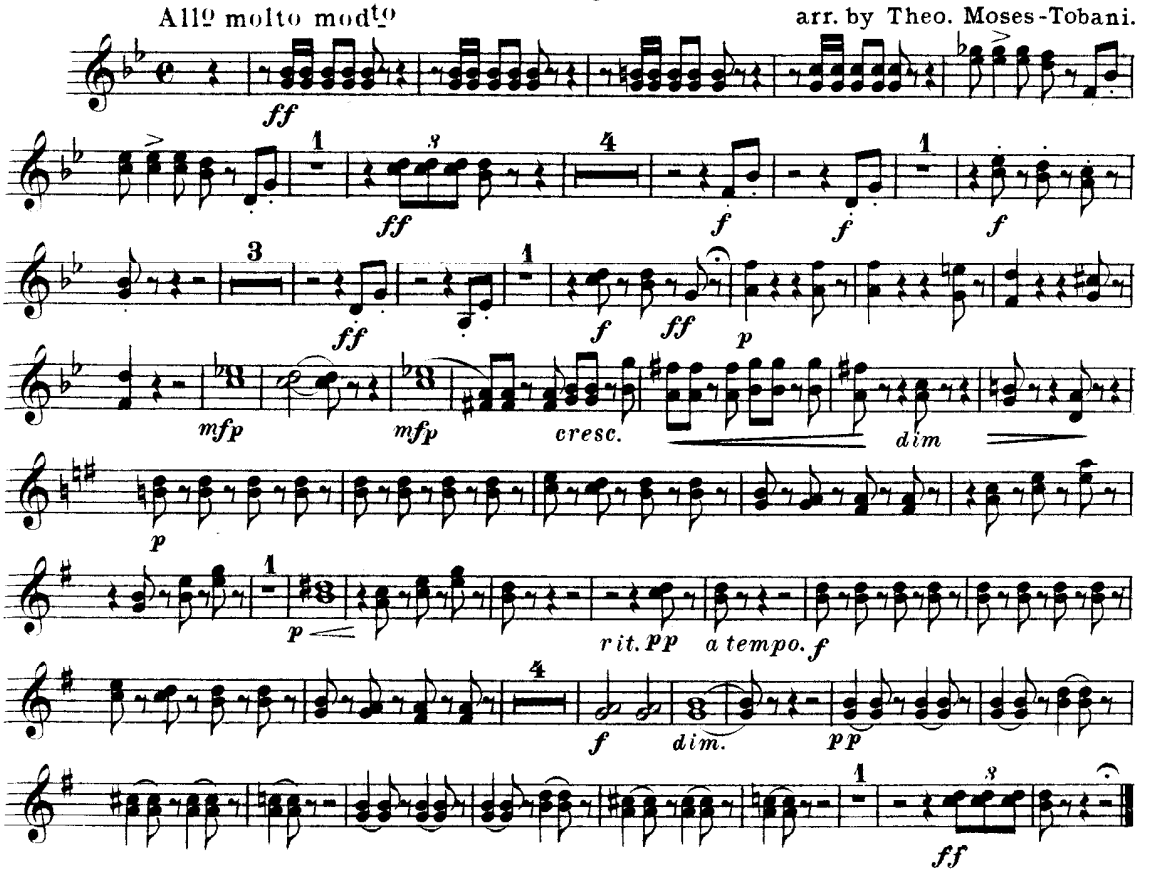

Carl Fischer, New York.

"Toréador's Song"

Baritone 𝄞. from G. Bizet's Opera **"Carmen"**

arr. by Theo. M. Tobani.

Universal Band J'l.

4 4 6.

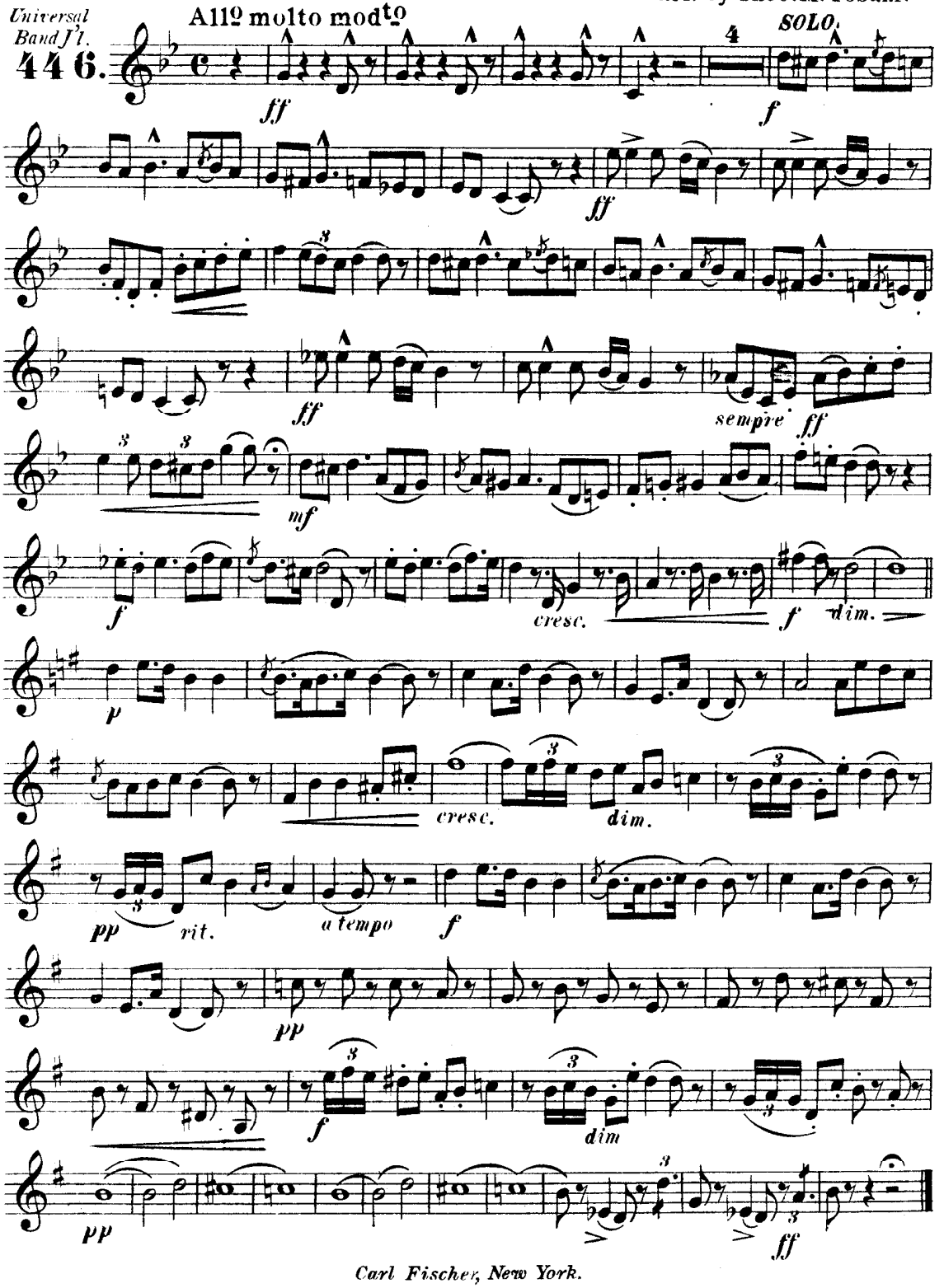

Carl Fischer, New York.

"Toréador's Song"

from G. Bizet's Opera "Carmen"

Baritone

arr. by Theo. M. Tobani.

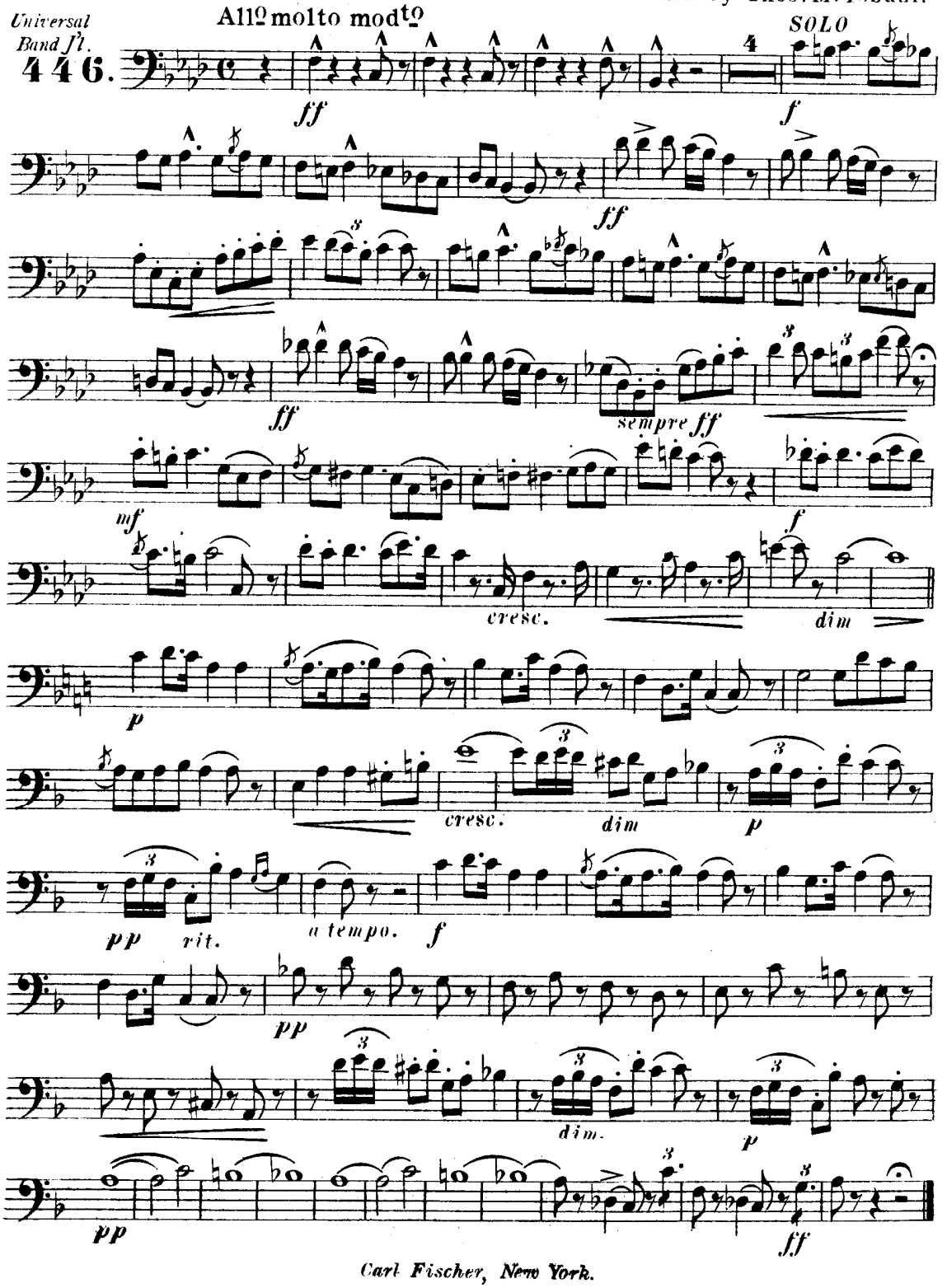

Carl Fischer, New York.

"Toréador's Song"

Basses.

from G. Bizet's Opera **"Carmen"**

arr. by Theo. Moses-Tobani.

Universal Band J'l.

446.

All° molto mod^to

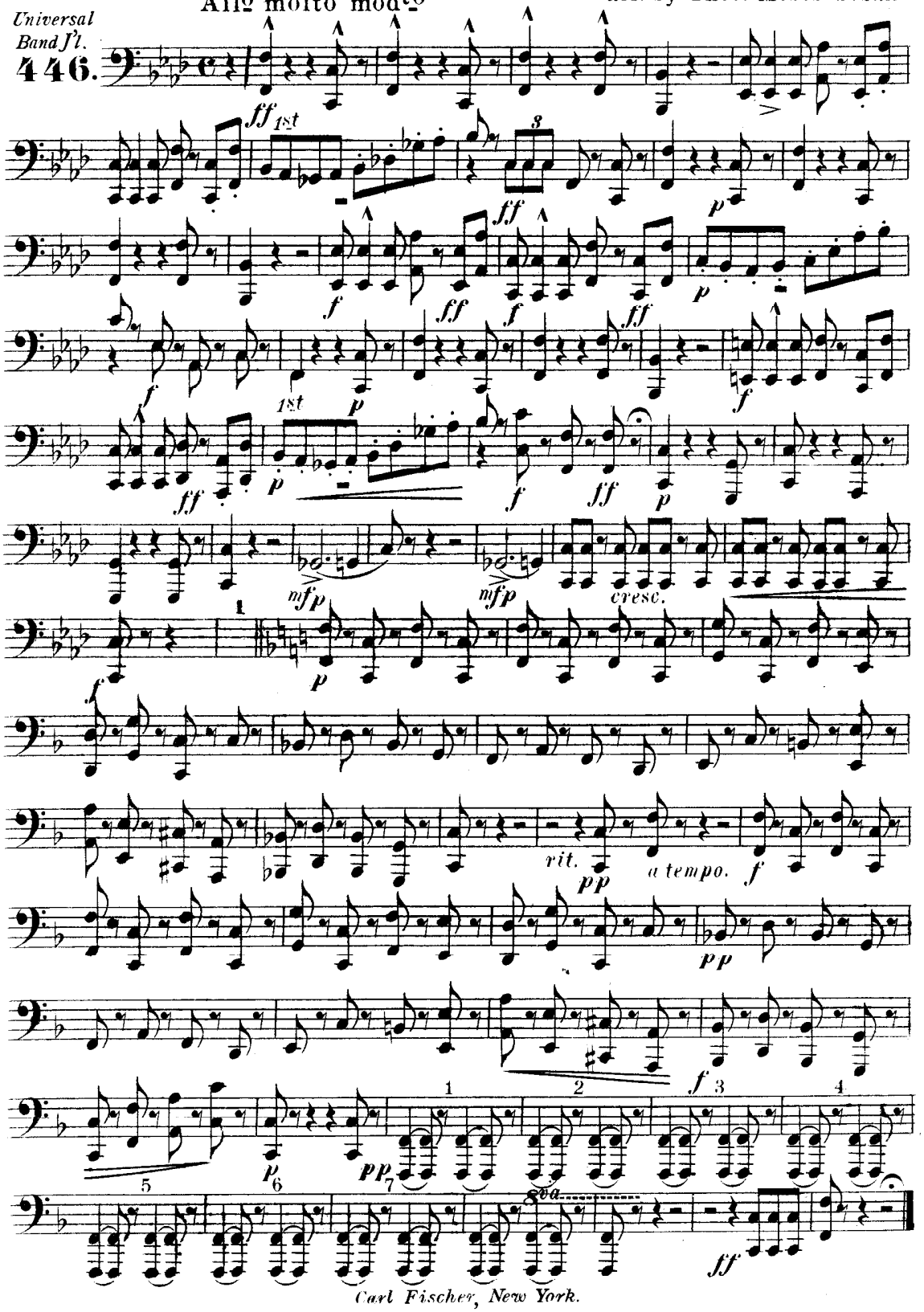

Carl Fischer, New York.

B♭ BASS

Quartet from
"Rigoletto"

G. VERDI.
arr. by L. P. Laurendeau.

Universal Band J'l.

446.

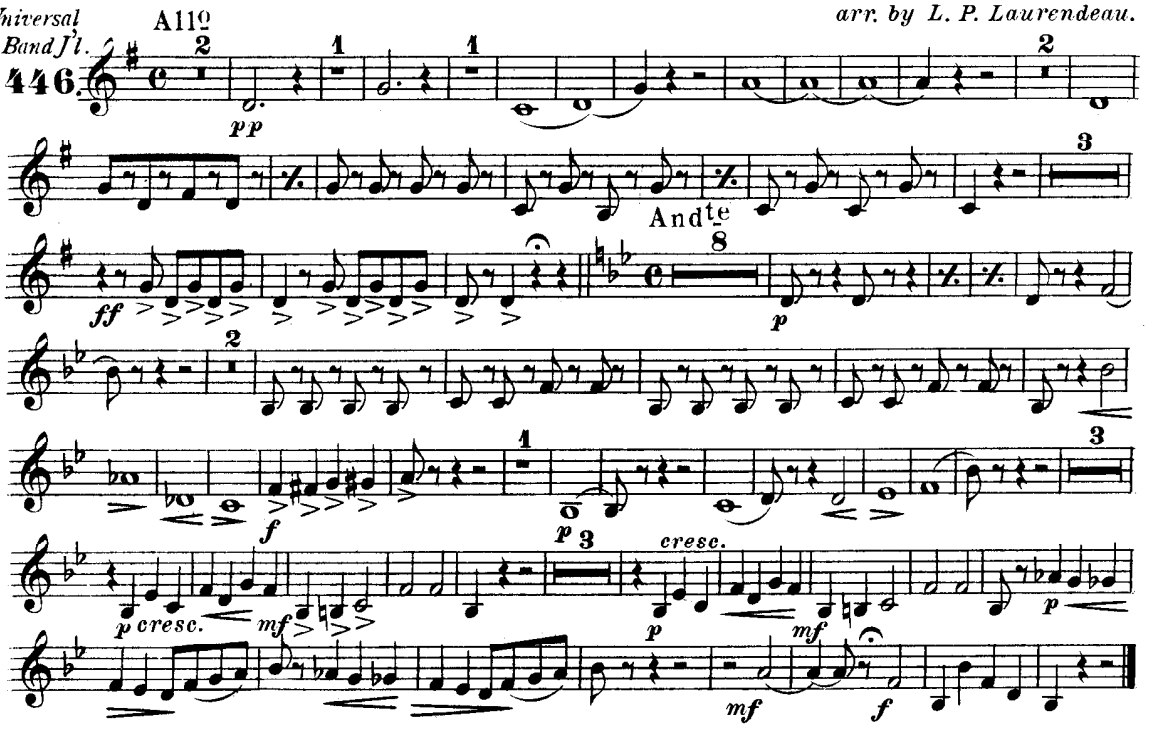

"Toréador's Song"

from G. Bizet's Opera "Carmen."

arr. by Theo. Moses-Tobani.

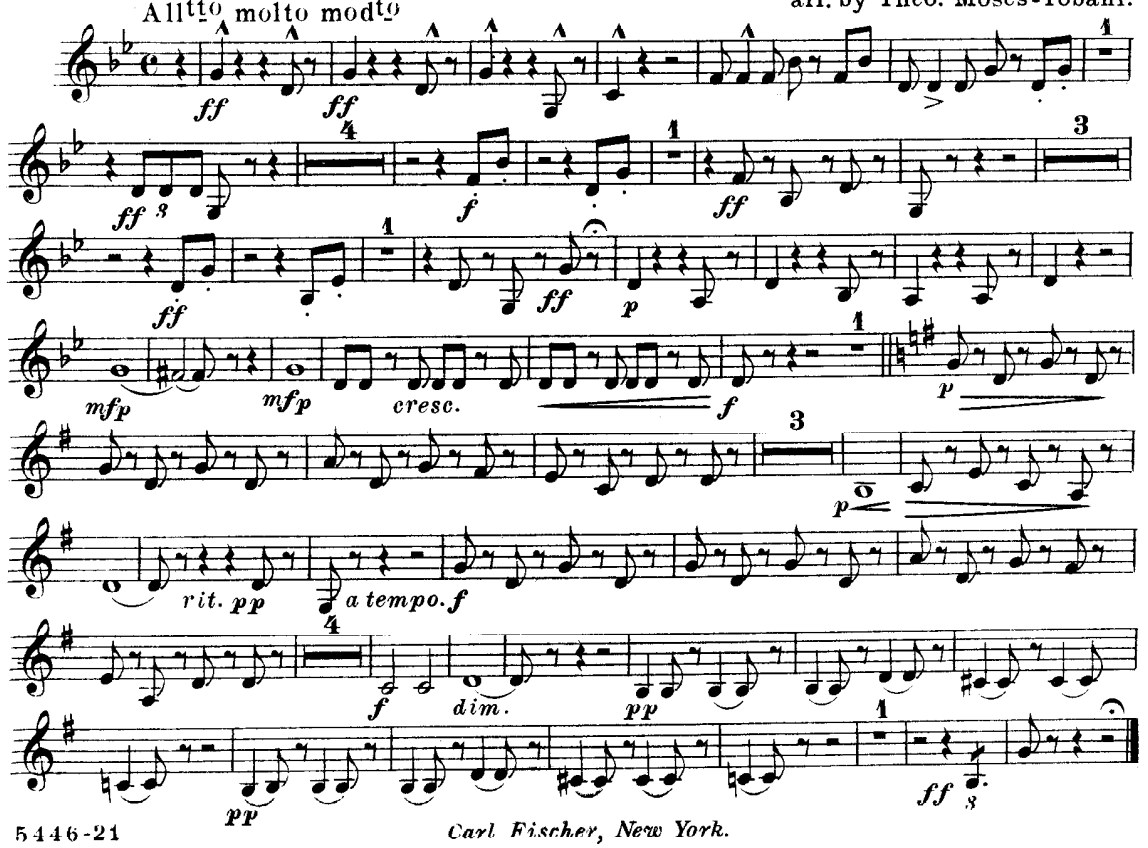

Carl Fischer, New York.

Timpany.

Quartet from "Rigoletto"

G VERDI.
arr. by L. P. Laurendeau.

Universal Band Jl. **446.**

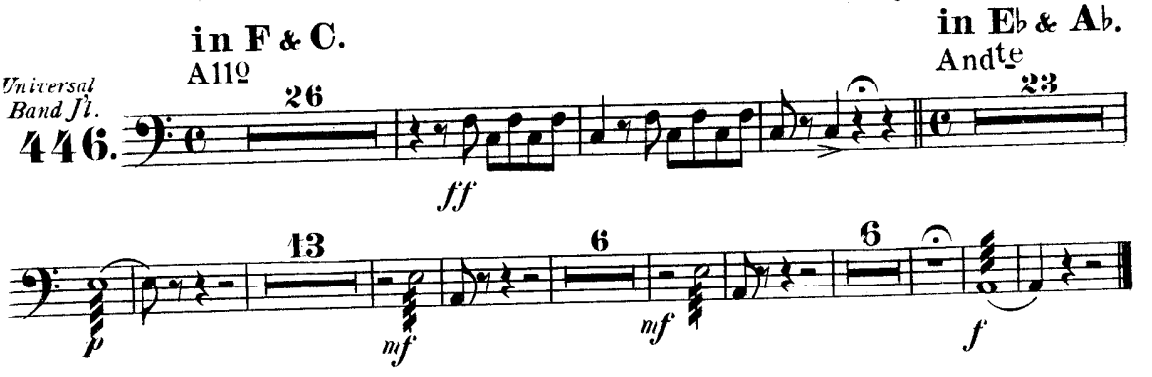

Drums.

"Toréador's Song"

from G. Bizet's Opera "**Carmen**"

arr. by Theo. Moses-Tobani.

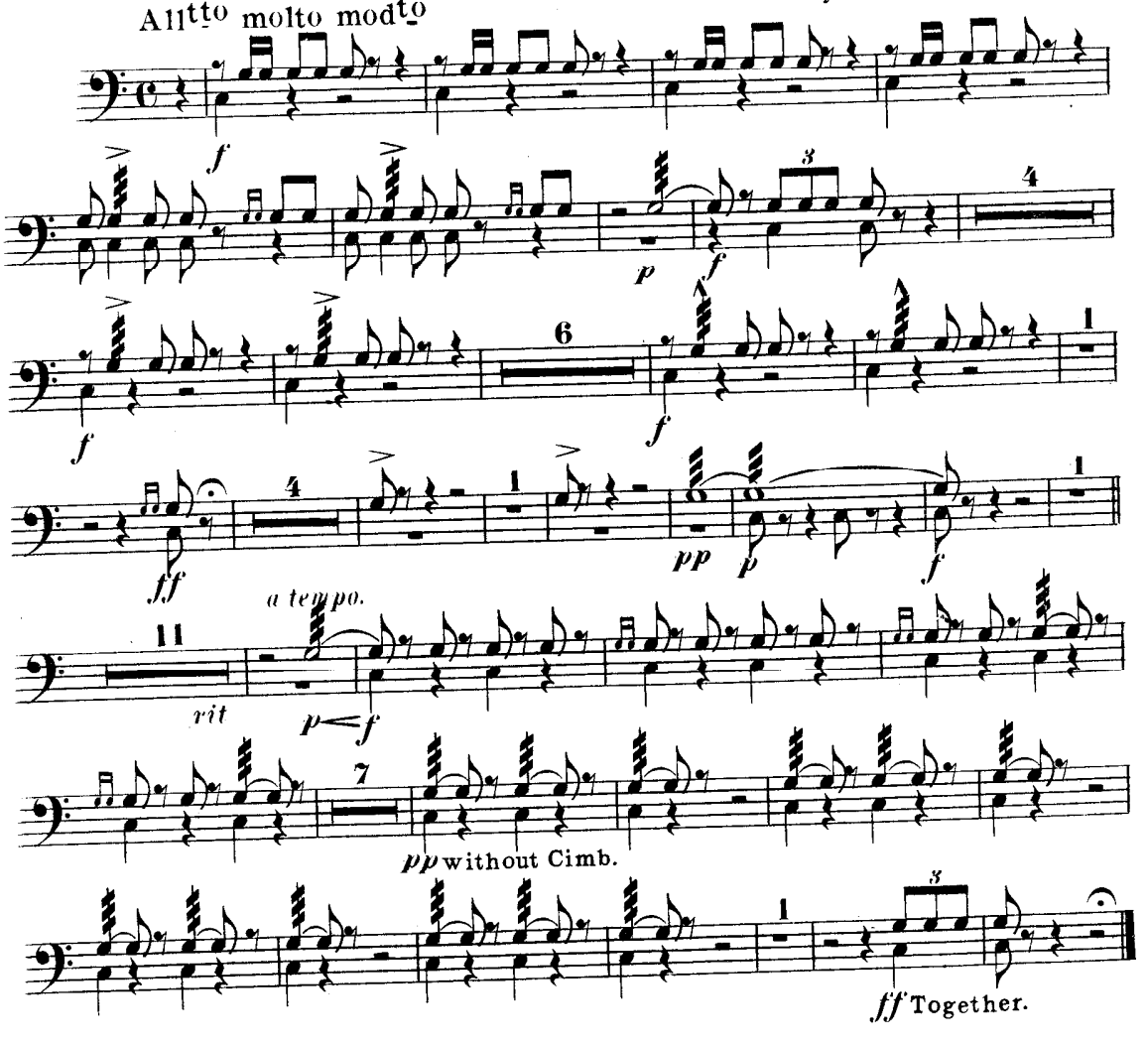

Carl Fischer, New York.