

There's A Long, Long Trail

Piccolo

ONE-STEP

ZO ELLIOTT
arr. by T. M. Taylor

888 *mf*

p-ff trail a wind- ing *tr* in-to the *tr* land of my dreams where the night-in - gales are sing-ing
long, long
and a white moon beams There's a long, long night of wait-ing Un-til my dreams all come
true Till the day when I'll be go-ing down that long, long trail with you. *ff*

f *ff* *D.S. al*

Carl Fischer, New York.

There's a

There's a Long, Long Trail

Piccolo in C

11 *mf*

22

33

44 *p-ff* *tr* *tr* *tr*

55 1. 2.

67 *f* *fz*

fz

D.S al *fz*

There's A Long, Long Trail

E♭ Clarinet

ONE-STEP

ZO ELLIOTT

arr. by T.M. Taylor

888 

There's a

p-ff trail a winding in - to the land of my dreams where the night-in - gales are sing - ing

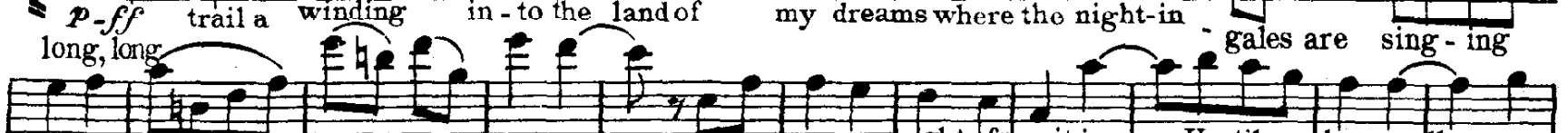

long, long and a white moon beams There's a long, long night of wait - ing Un - til my dreams all come

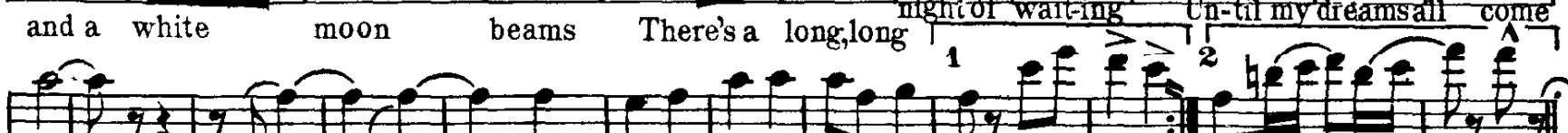

true Till the day when I'll be go - ing down that long, long trail with you.

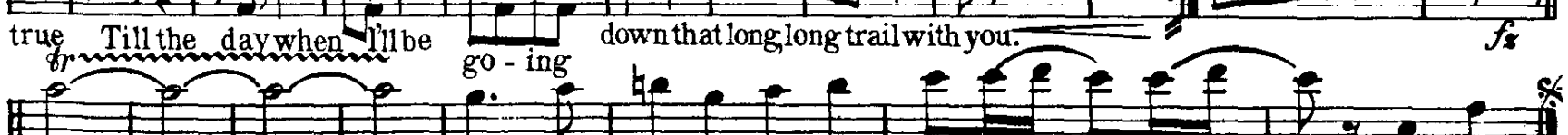

f 

ff D.S. al.

There's a

There's A Long, Long Trail

1st B \flat Clarinet

ONE-STEP

ZO ELLIOTT

Arr. by T. M. Taylor

888

mf

p-f

There's a
long, long trail a wind-ing in-to the land of my dreams Where the night-in-gales are sing-ing
And a white moon beams There's a long, long night of wait-ing Un-til my dreams all come
true Till the day when I'll be go-ing down that long, long trail with you.

ff

There's a
ff D.S. al

There's A Long, Long Trail

2nd & 3rd B \flat Clarinets

ONE-STEP

ZO ELLIOTT
arr. by T. M. Taylor

888 *mf*

p-ff trail a *tr* winding In-to the land of my dreams Where the nightingales are singing
long, long And a white moon beams There's a long, long night of wait-ing Until my dreams all come
true Till the day when I'll be going down that long, long trail with you *ff*

f *ff* D.S. al *mf*

Carl Fischer, New York.

There's a

There's A Long, Long Trail

Soprano Saxophone

ONE-STEP

ZO ELLIOTT

arr. by T.M. Taylor

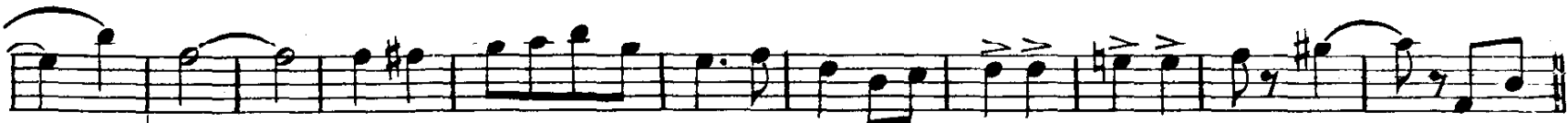

There's a

P-ff trail a - wind - ing In - to the land of my dreams Where the nightin - gales are sing - in -
long, long

And a white moon beams There's a long, long night of wait - ing Until my dreams all - come
true Till the day when

I'll be go - ing down That long, long trail with you.

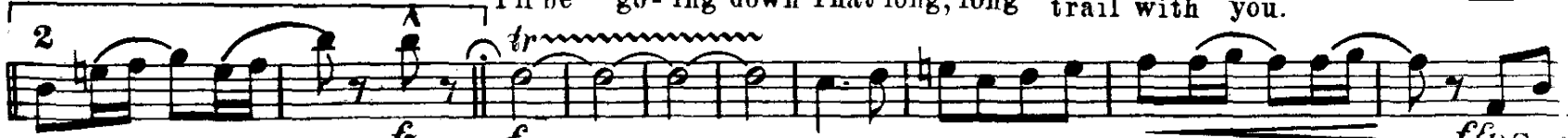

ff D.S. al
There's a

Carl Fischer, New York.

There's A Long, Long Trail

E♭ALTO SAXOPHONE

A♭

ZO ELLIOTT

Arr. by Geo. J. Trinkaus

Mod^o espress

896

mf *p*

Voice

p

mf *rit.*

Chorus Not hurriedly but Broadly with expression

p-f a tempo *pp*

rit. *f* *pp*

ff *rit.* *a tempo* *p*

1988-5³/₄

Carl Fischer, New York

THERE'S A LONG, LONG TRAIL

Baritone Saxophone

ONE-STEP

ZO ELLIOTT

arr. by T.M. Taylor

888 

There's a

long, long trail a winding Into the land of my dreams Where the night-in - gales are

sing-ing And a white moon - beams There's a long, long night of waiting Until my dreams all

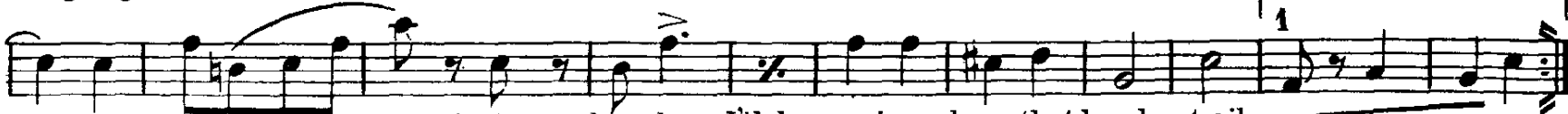

come true Till the day when I'll be go-ing down that long, long trail with you.

Carl Fischer, New York.

D.S. al
There's a

There's A Long, Long Trail

E♭ Cornet

ONE-STEP

ZO ELLIOTT

arr. by T.M. Taylor

188 *mf* #

There's a

p-ff trail a wind-ing in-to the land of my dreams Where the night-in-gales are sing-ing long, long

and a white moon beams There's a long, long night of wait-ing Un-til my dreams all come

true Till the day when I'll be go-ing down that long, long trail with you.

1

2 *ff* *f*

Carl Fischer, New York.

ff *D.S. al*
There's a

There's A Long, Long Trail

Solo B \flat Cornet

ONE-STEP

Full Band.50¢

ZO ELLIOTT

Arr. by T.M. Taylor

888 *mf*

p *ff* *f* *ff*

There's a

long, long trail a wind-ing in - to the land of my dreams Where the night-in - gales are sing-ing

And a white moon beams There's a long, long night of wait-ing Un-til my dreams all come true

Till the day when I'll be go-ing down that long long trail with you.

Basses

ff There's a
D.S. al

Copyright MCMXVI by M. Witmark & Sons, New York
Carl Fischer, Cooper Square, New York, Sole Selling Agent

Printed in the U.S.A.

There's A Long, Long Trail

1st B \flat Cornet

ONE-STEP

ZO ELLIOTT
arr by T M Taylor

888 *mf*

There's a

p-f trail a wind-ing in-to the land of my dreams Where the night-in-gales are long, long sing-ing and a white moon beams There's a long, long night of wait-ing Un-til my dreams all come true Till the day when I'll be go-ing down that long, long trail with you.

There's a

There's a

There's A Long, Long Trail

2nd & 3rd B \flat Cornets

ONE-STEP

JO ELLIOTT

arr. by T.M. Taylor

888 mf p p-ff fz f ff

There's a
long p-ff long trail a wind-ing into the land of my dreams—Where the nightingales are
singing And a white moon beams There's a long, long night of waiting until my
dreams all come true Till the day when I'll be going down That long, long trail with you.

D.S. al

Carl Fischer, New York.

There's A Long, Long Trail

1st & 2nd E_b Altos

ONE-STEP

ZO ELLIOTT

arr. by T.M. Taylor

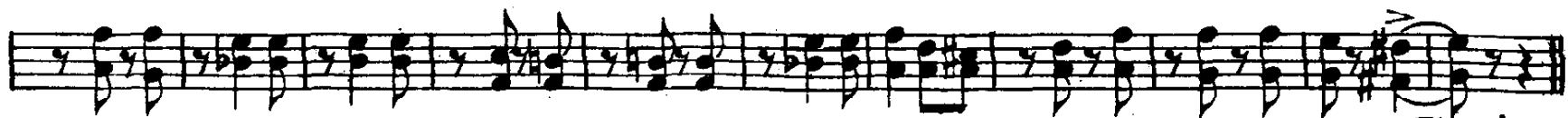

long *p* - *ff* long trail a wind-ing into the land of my dreams — Where the nightingales are

singing And a — white moon beams — There's a long, long night of waiting until my

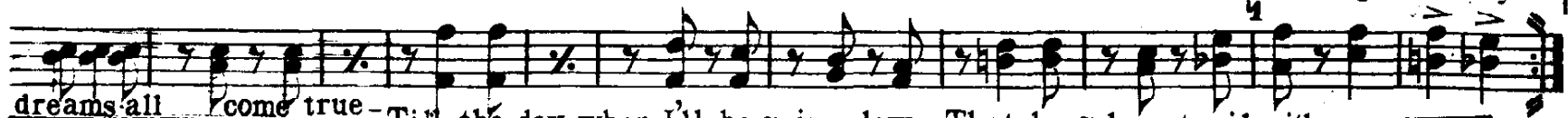

dreams all come true — Till the day when I'll be going down That long, long trail with you.

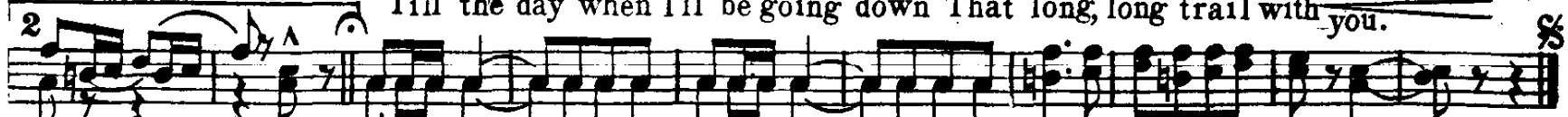

Carl Fischer, New York.

DS.al

There's A Long, Long Trail

ONE-STEP

3rd & 4th E \flat Altos

ZO ELLIOTT
arr. by T. M. Taylor

888 

There's a

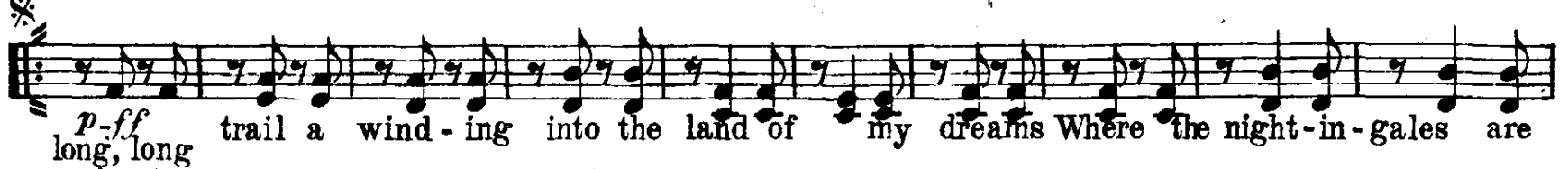

p-ff long, long trail a wind-ing into the land of my dreams Where the night-in-gales are

singing And a white moon beams There's a long, long night of wait-ing Until my

dreams all come true Till the day when I'll be going down that long, long trail with you

1980-6

Carl Fischer, New York.

D.S. al
There's a

There's A Long, Long Trail

ELLIOTT

1st & 2nd Trombones:

ONE-STEP

T. M. Taylor

888

mf

There's a long *p - f* long trail a winding into the land of my dreams — Where the nightingales are singing And a white moon beams — There's a long, long night of waiting until my dreams all *f* come true — Till the day when I'll be going down That long, long trail with you *ff*

f₂ *f* *ff*

Carl Fischer, New York.

D.S. al *c*

There's A Long, Long Trail

ZO ELLIOTT

arr. by T.M. Taylor

B \flat Tenors

ONE-STEP

888 *mf*

There's a
long *P - ff* long trail a wind-ing into the land of my dreams — Where the nightingales are
singing And a white moon beams — There's a long, long night of waiting — until my
dreams all *f* come true Till the day when I'll be going down That long, long trail with you. *ff*

There's A Long, Long Trail

Baritone B^1

ONE-STEP

ZO ELLIOTT

arr. by T. M. Taylor

888 *mf*

mf

There's a
p-ff trail a winding. In to the land of my dreams Where the night-in-gales are
long long
sing-ing And a white moon beams. There's a long, long night of wait-ing. Un til my dreams all
come true

f *f* *ff* *DS.al*

Curl Fischer, New York.

There's a

There's A Long, Long Trail

Basses

ONE-STEP

ZO ELLIOTT

arr. by T.M. Taylor

888 *mf*

p-ff long, long trail a wind-ing in - to the land of my dreams where the nightin-gales are sing-ing and a white moon beams There's a long, long night of waiting Un-til my dreams all true Till the day when I'll be going down that long, long trail with you.

There's a
D.S. al

Carl Fischer, New York.

There's A Long, Long Trail

ONE-STEP

ZO ELLIOTT
arr. by T.M. Taylor

B \flat Bass 

888 *mf*

p-ff There's a
long, long trail a - wind - ing into the land of my dreams Where the nightingales are
singing And a white moon beams There's a long, long night of wait - ing Until my
dreams all come true Till the day when I'll be going down That long, long trail with you.

ff *D.S.al*
There's a

Carl Fischer, New York.

Theres A Long, Long Trail

Drums

ONE-STEP

ZO ELLIOTT
arr. by T.M. Taylor

888 *mf* *Tria.* 6 6 6 6

p Bells

mf *Drs.*

ff

D.S. al.

Carl Fischer, New York.