

# That Railroad Rag

Words by  
Nat Vincent.

Music by  
Ed. Bimberg.

*Allegro.*

Piano.

*Till Ready.*

Did you ev - er hear a - bout the  
Once there was a Pull-man train of  
Out in San Francis - co we met

rail - road rag,  
eight - een cars,  
Doc - tor Cook,

Toot, toot, toot, it's a joy - ful jag;  
Took a trip and went up to Mars;  
Talk - ing on the pole from an old cook book;

See the train a - go - ing 'round the curve. Um my! feel that  
 Soon it broke all rec - ords, thought I'd die, In one hour we  
 En - gin - eer was an - gry, said he's done, I'll go get that

en - gine swerve: 'En - gin - eers a hum - ming a pe -  
 reached the Sky: Old St. Pe - ter was a - wait - ing  
 Pole, who'll come. Some one gave the sig - nal; we were

cu - liar strain, In your heart you get a pain;  
 at the gate, He said you're one min - ute late;  
 off like shot, Gee! but ev - 'ry one was hot;

All the peo - ple on the train have caught the drag, Now  
 Then he asked the en - gi - neer, why did you slack, I'm  
 In just thir - ty sec - onds we were half way there, Then

ev - 'ry - bod - ys hum - ming that rail - road rag.  
 sor - ry boys to tell you to go right back.  
 stopped to get di - rec - tions from a pol - ar bear.

Chorus.

Oh! Oh! that rail - road rag, — Oh! Oh! that  
 Oh! Oh! that rail - road rag, — Oh! Oh! that  
 Oh! Oh! that rail - road rag, — Oh! Oh! that

rail - road rag, — It's so en - tranc - ing Hon,  
 rail - road rag, — It's so en - tranc - ing Hon,  
 rail - road rag, — It's so en - tranc - ing Hon,

It makes you fall a - sleep in Far - go and you  
 It makes you feel so aw - ful fun - ny that you  
 It makes you fall in - to a doze and some - one

wake up in Chi - ca - go; Hear that en - gine hum, - That train's sure  
 throw a - way your mon - ey; Hear that en - gine hum, - That train's sure  
 walks off with your clothes, Just hear that en - gine hum, - That train's sure

go - ing some, Here comes that Choo - choo -  
 go - ing some, Here comes that Choo - choo -  
 go - ing some, Here comes that Choo - choo -

*Whistle.*

Choo - choo - choo That's the rail - road rag. Oh! Oh! that rag. —  
 Choo - choo - choo (Toot) (Toot) That's the rail - road rag. Oh! Oh! that rag. —  
 Choo - choo - choo That's the rail - road rag. Oh! Oh! that rag. —

1 2

# That Railroad Rag

Flute or  
Piccolo

Bimberg & Vincent  
arr. by Chas. J. Grant

*All: con spirito*

*mf*

*Tanto*

*mf*

*p*

*Chas.*

*p-f*

*marcato e cresc.*

*f*

*fz*

*D.S.*

# That Railroad Rag

Oboe

Bimberg & Vincent  
arr. by Chas. M. Grant

- ms**: Musical score
- tr**: Trill
- VOICE**: A handwritten instruction, possibly indicating a specific articulation or phrasing.
- P**: Piano dynamic marking.
- AMP**: Amplification marking.
- 1**, **2**, **3**: Fingerings or articulation points.
- 1.**, **2.**: First and second endings.
- Sz**: A handwritten marking, possibly a signature or a specific instruction.
- D.S.**: Da Capo instruction.

The score concludes with a double bar line and the instruction **Sz D.S.**

# That Railroad Rag

BRASSOON

Brimberg & Vincent  
arr. by Chas. M. Grant

*All: con spirito*

# "That Railroad Rag"

*E♭ Clar.*

Bimberg & Vincent  
arr. by Chas. H. Grant

*Allergo con spirito*

# That Railroad Rag

## Solo B<sup>b</sup> Clar:

Bimberg & Vincent  
arr. by Chas. H. Grant

Allergo con spirito

# That Railroad Rag

1<sup>st</sup> B<sup>b</sup> Clar.

Head

Brimberg & Vincent  
arr. by Chas. W. Grant

All<sup>o</sup>. *cun spiritu*

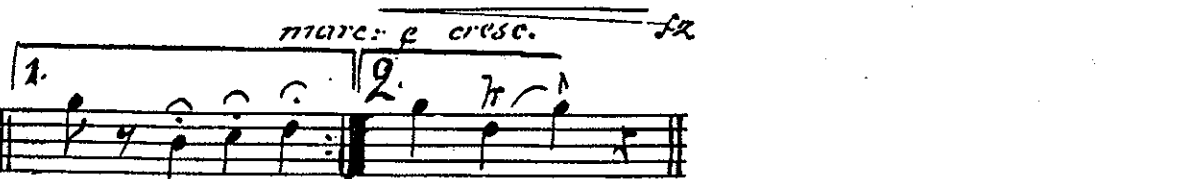
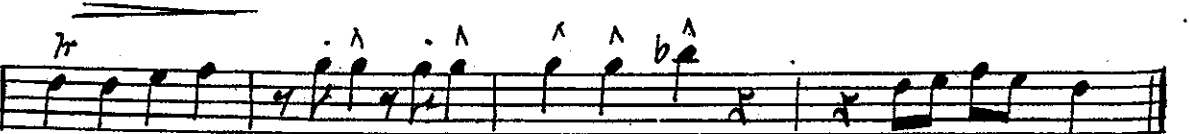
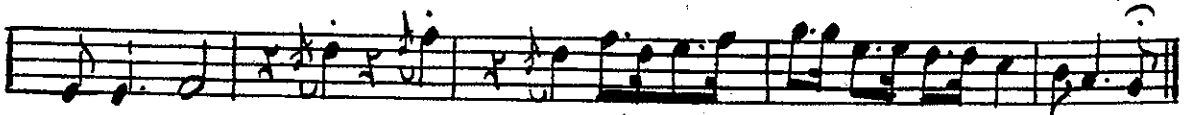
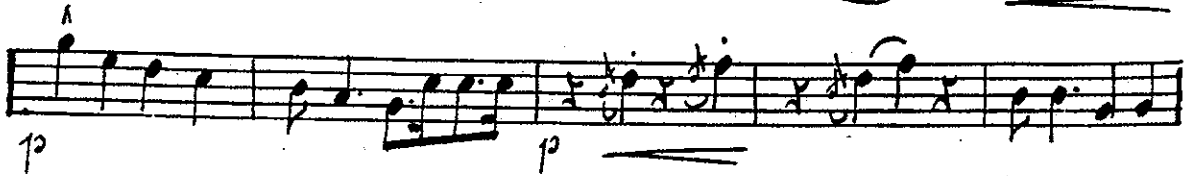

# That Railroad Rag

2<sup>nd</sup> B<sup>b</sup> Clar:

*Allergro con spirito*

Bimberg & Vincent  
arr. by Chas. N. Grant

# That Railroad Rag

Alto Sax

Bimberg & Vincent  
arr. by Chas. M. Grubb

# That Railroad Rag

**Baritone**

Tenor Sax  
Bass Clarinet

*Brimberg & Vincent*  
arr. by Chas. H. Grant

*All: con spirito*

# That Railroad Rag

## Solo B<sup>b</sup> Cornet

Head

(Conductor) (Can be used as a Cornet Solo or as a Vocal accompaniment) arr. by Chas. H. Grant  
Bimberg & Vincent  
All! con spirito

# 2<sup>d</sup> & 3<sup>d</sup> That Railroad Rag

## B<sup>b</sup> Cornets

Bimberg & Vincent  
arr. by Chas. H. Grant

*All: con spirito*

# That Railroad Rag

1<sup>st</sup> & 2<sup>nd</sup>

E<sup>b</sup> Horns or Altos

Brimberg & Vincent  
arr. by Chas. H. Grant

All.<sup>o</sup> con spirito

# That Railroad Rag

## 3<sup>d</sup> E<sup>b</sup> Horn or Alto

Bimberg & Vincent  
arr. by Chas. J. Grant

*All<sup>o</sup> con spirito*

# That Railroad Rag

## 1st & 2nd Trombones

*Allo con spirito*

Bimberg & Vincent  
arr. by Chas. H. Grant

# That Railroad Rag

## 3<sup>rd</sup> Trombone

Blinberg & Vincent  
arr. by Chas. H. Grant

*All: con spirito*

# That Railroad Rag

**Baritone**

Tenor Sax  
Bass Clarinet

*Bimberg & Vincent*  
arr. by Chas. H. Grant

*All. con spirito*

# That Railroad Rag

Baritone:

All. con spirito

Bimberg & Vincent  
arr. by Chas. H. Grant

# That Railroad Rag

## Basses

All: con spirito

Bimberg & Vincent  
arr. by Chas. H. Grant  
Solo

# That Railroad Rag

Prepare (Sand Paper)  
Drums & Traps (Train effect,  
Engine Bell,  
Loco-Whistle)

Bimberg & Vincent  
arr. by Chas. T. Grant

*Alllegro con spirito*
