Solo or 1st. B♭ Cornet.

Slow.

That Rag.

Ted Browne.

Arr. by Rocco Venuto.

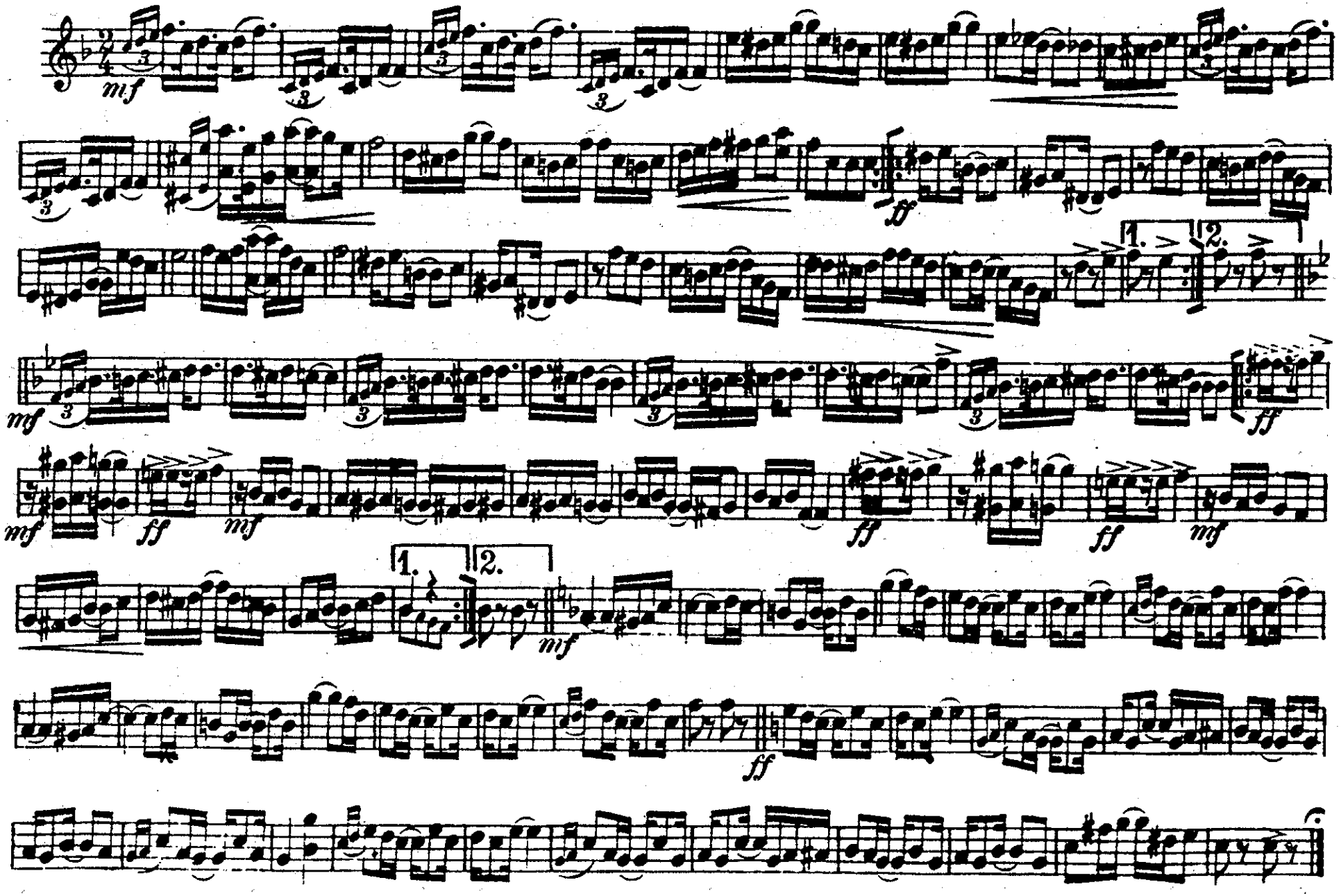

Copyright MCMVII by Thiebes-Stierlin Music Co. St. Louis Mo.

That Rag.

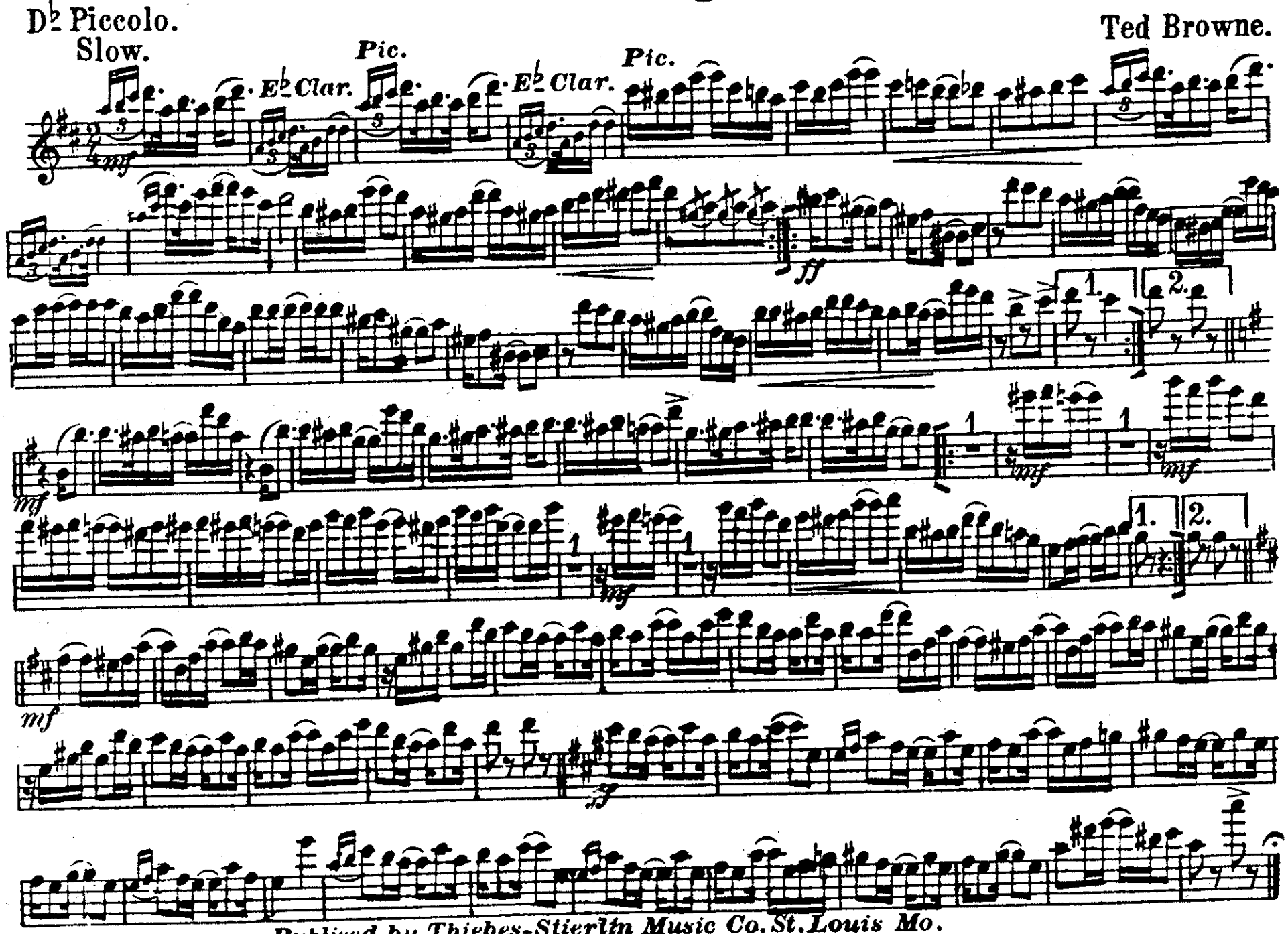

Publised by Thiebes-Stierlin Music Co. St. Louis Mo.

Flutes
8V.a.

That Rag.

Slow.

Ted Browne.

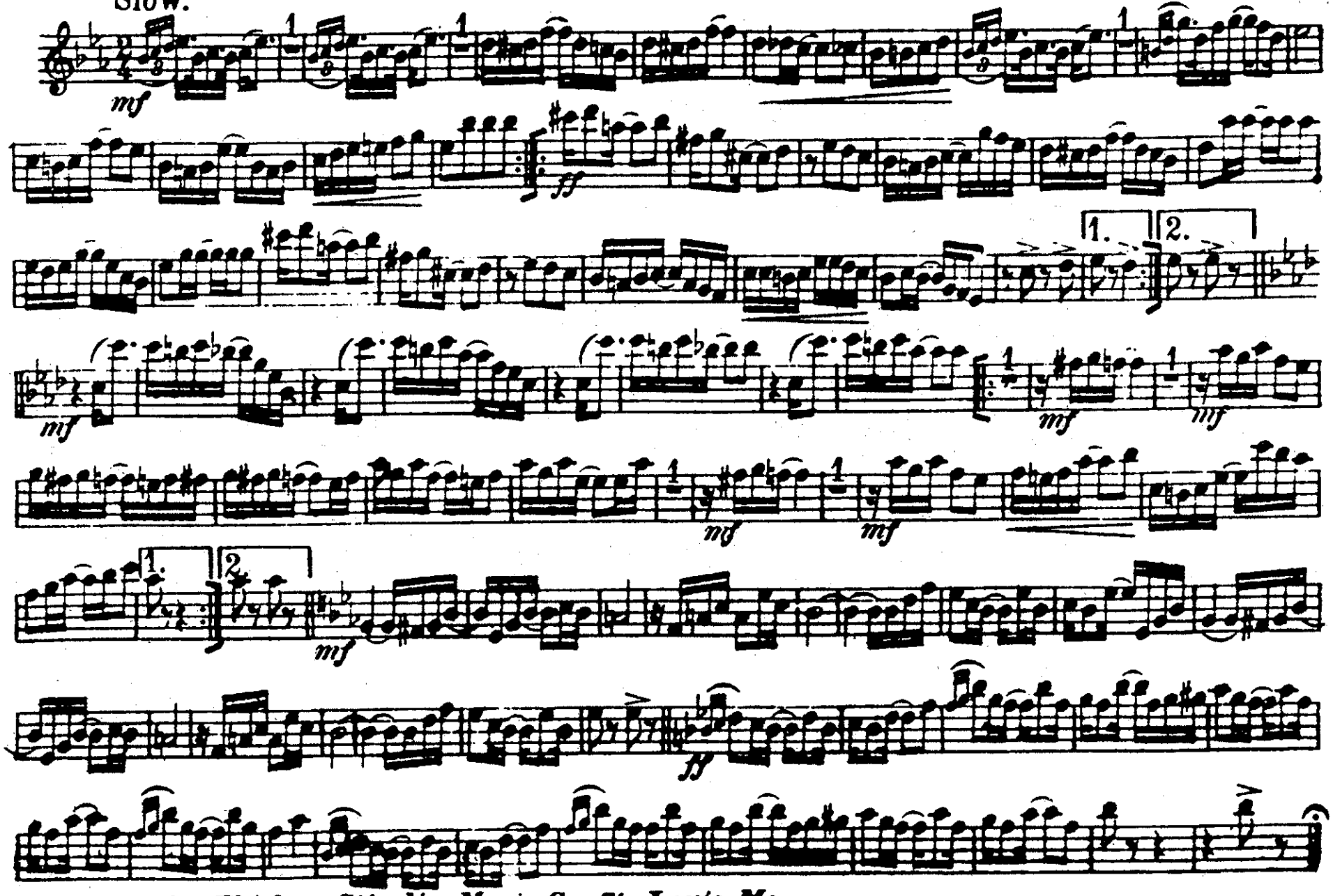

Published by Thiebes-Stierlin Music Co. St. Louis Mo.

That Rag.

Oboe.

Slow.

Ted Browne.

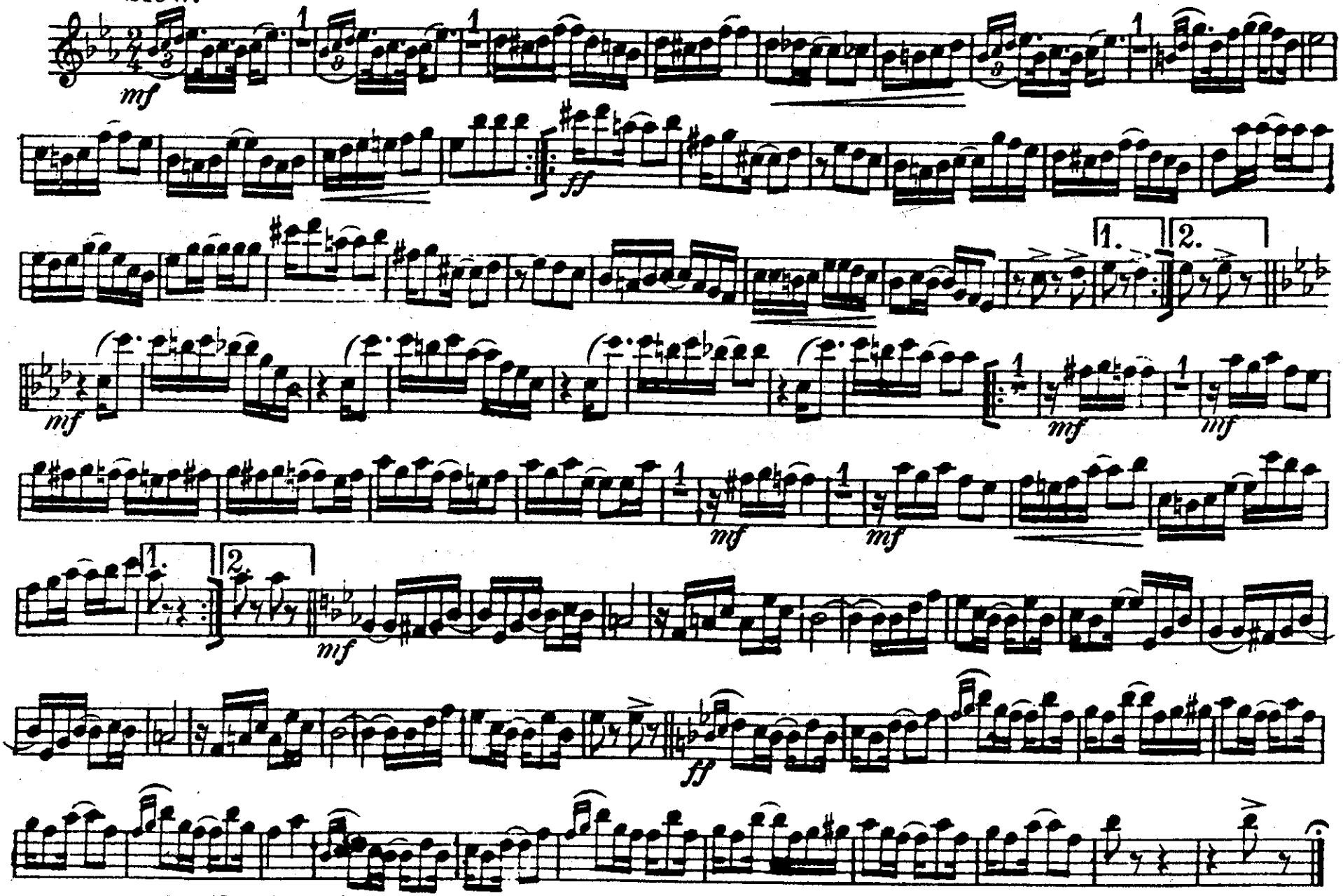

Published by Thiebes-Stierlin Music Co. St. Louis Mo.

That Rag.

Ted Browne.
Arr. by R. Venuto.

Bassoon.

Slow.

mf

ff

1. 2.

ff

1. 2.

mf

ff

Published by Thiebes-Stierlin Music Co. St. Louis Mo.

E♭ Clarinet.
Slow.

That Rag.

Ted Browne.
Arr. by R. Venuto.

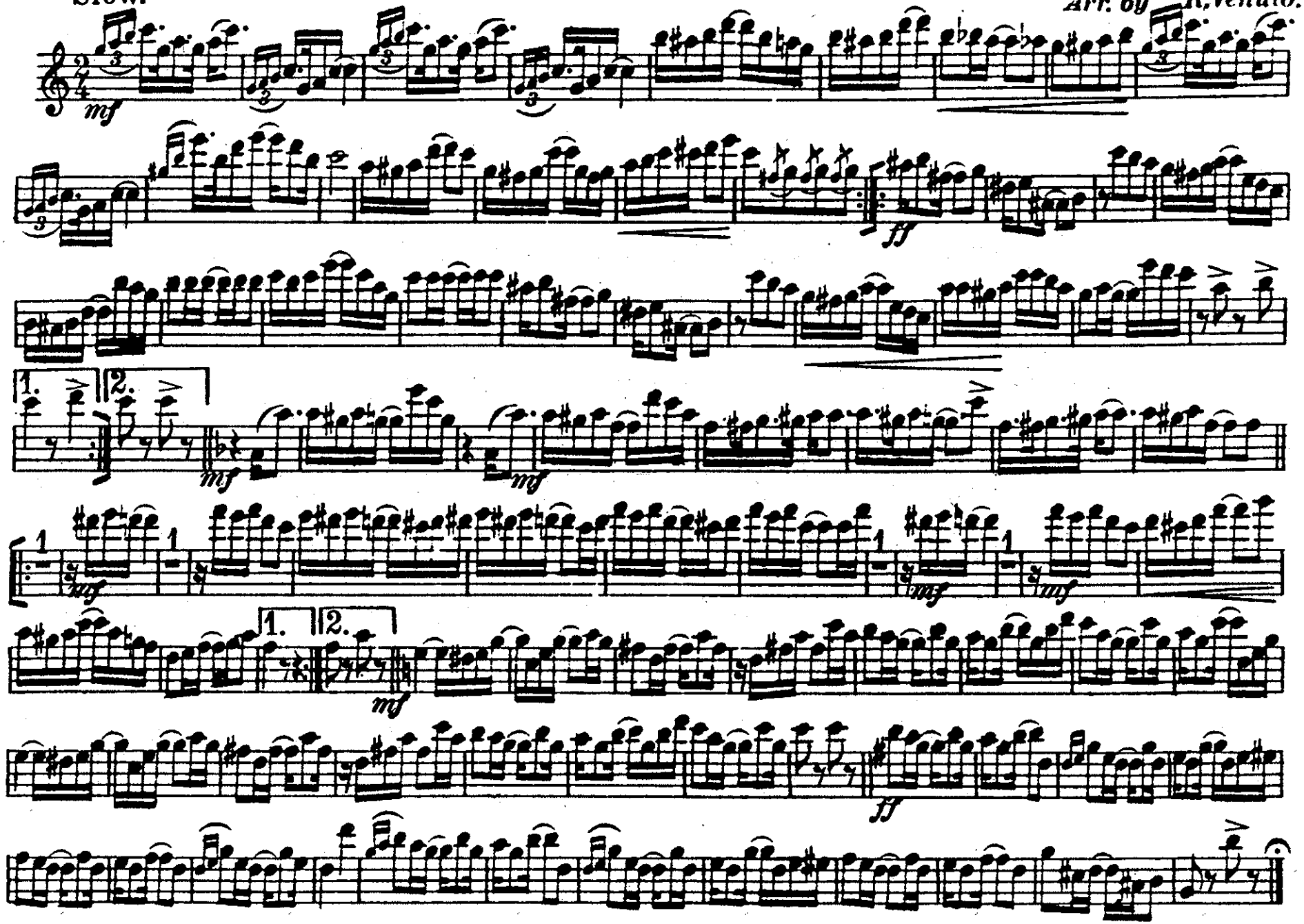

Published by Thiebes-Stierlin Music Co. St. Louis Mo.

That Rag.

Solo or 1st. B♭ Clarinet.

Ted Browne.

Arr. by R. Venuto.

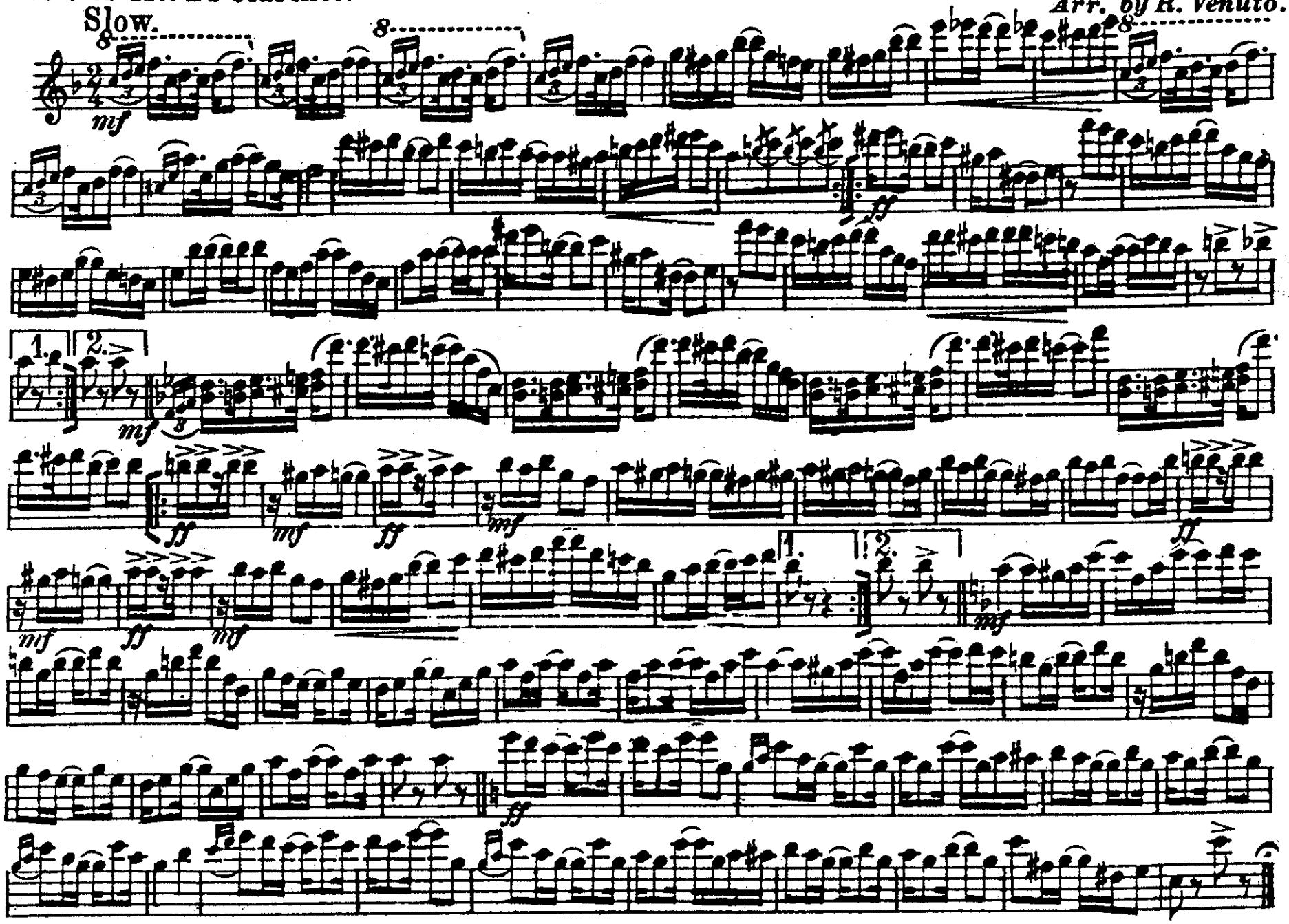

Published by Thiebes-Stierlin Music Co. St. Louis Mo.

That Rag.

2nd. B♭ Clarinet.

Slow.

Ted Browne.

Arr. by R. Venuto.

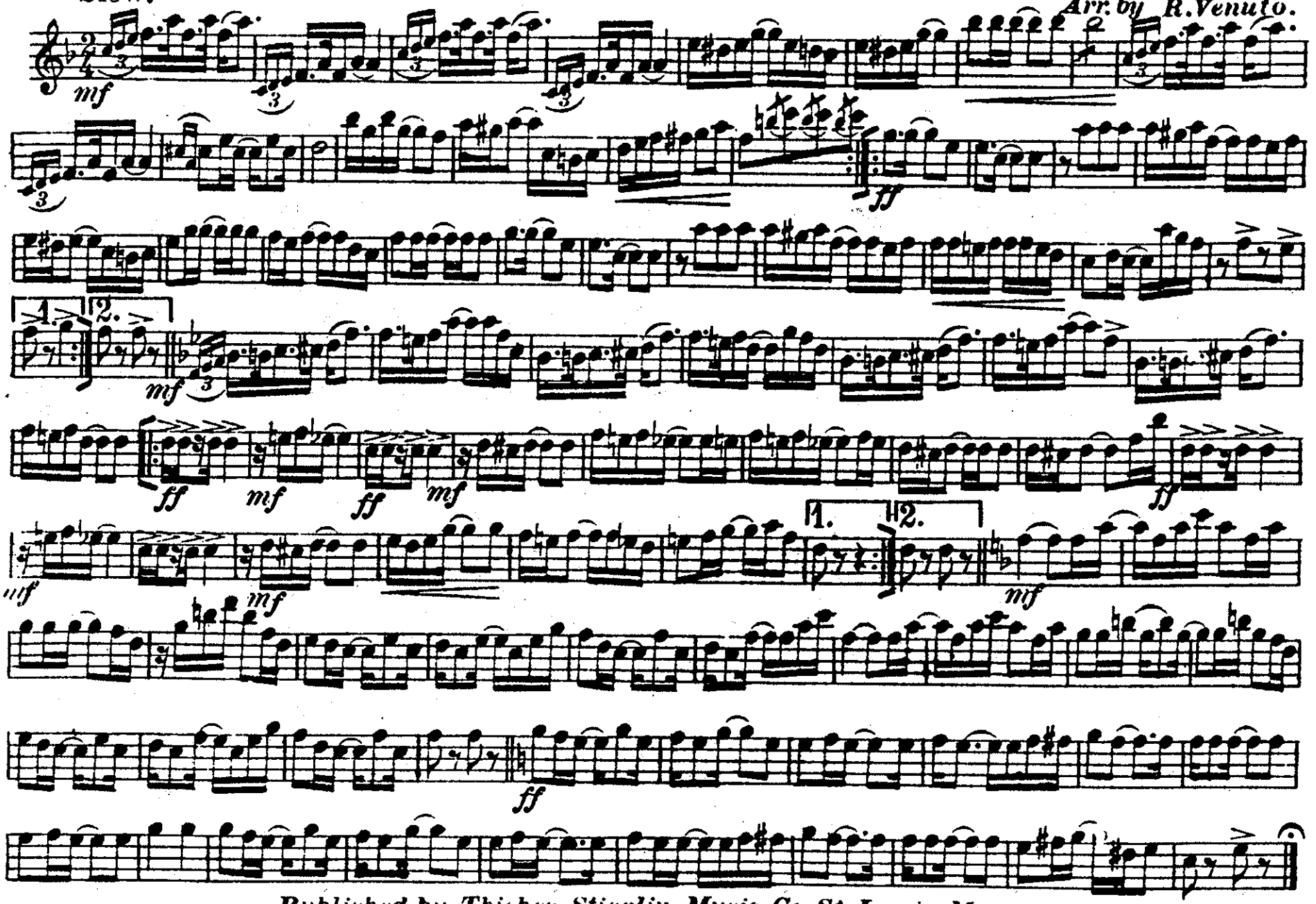

Published by Thiebes-Stierlin Music Co. St. Louis Mo.

That Rag.

3rd. and 4th. B♭ Clarinet.

Slow.

Ted Browne.

Arr. by R. Venuto.

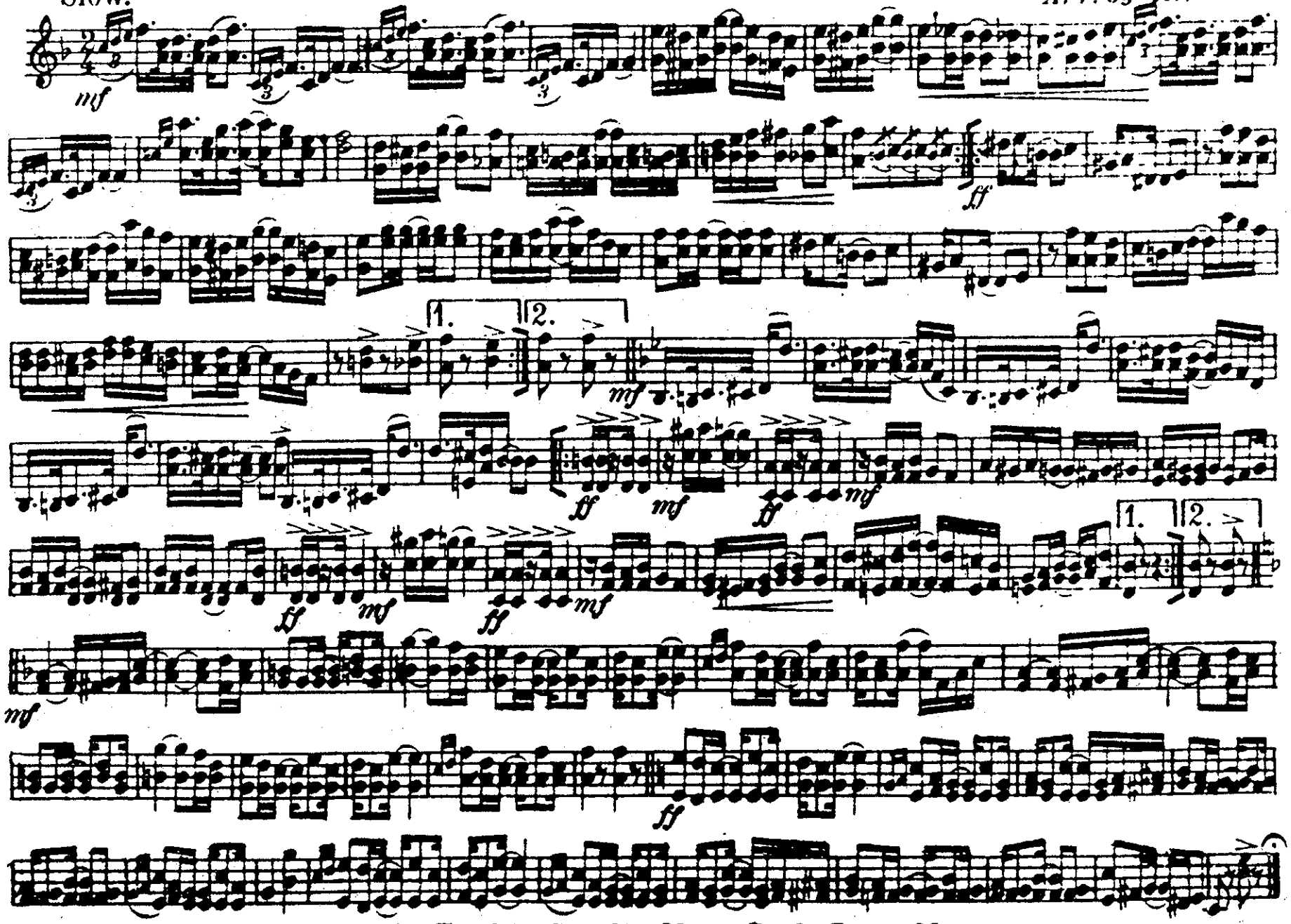

Published by Thiebes-Stierlin Music Co. St. Louis Mo.

That Rag.

B♭ Bass Clarinet

Ted Browne.
Arr. by R. Venuto.

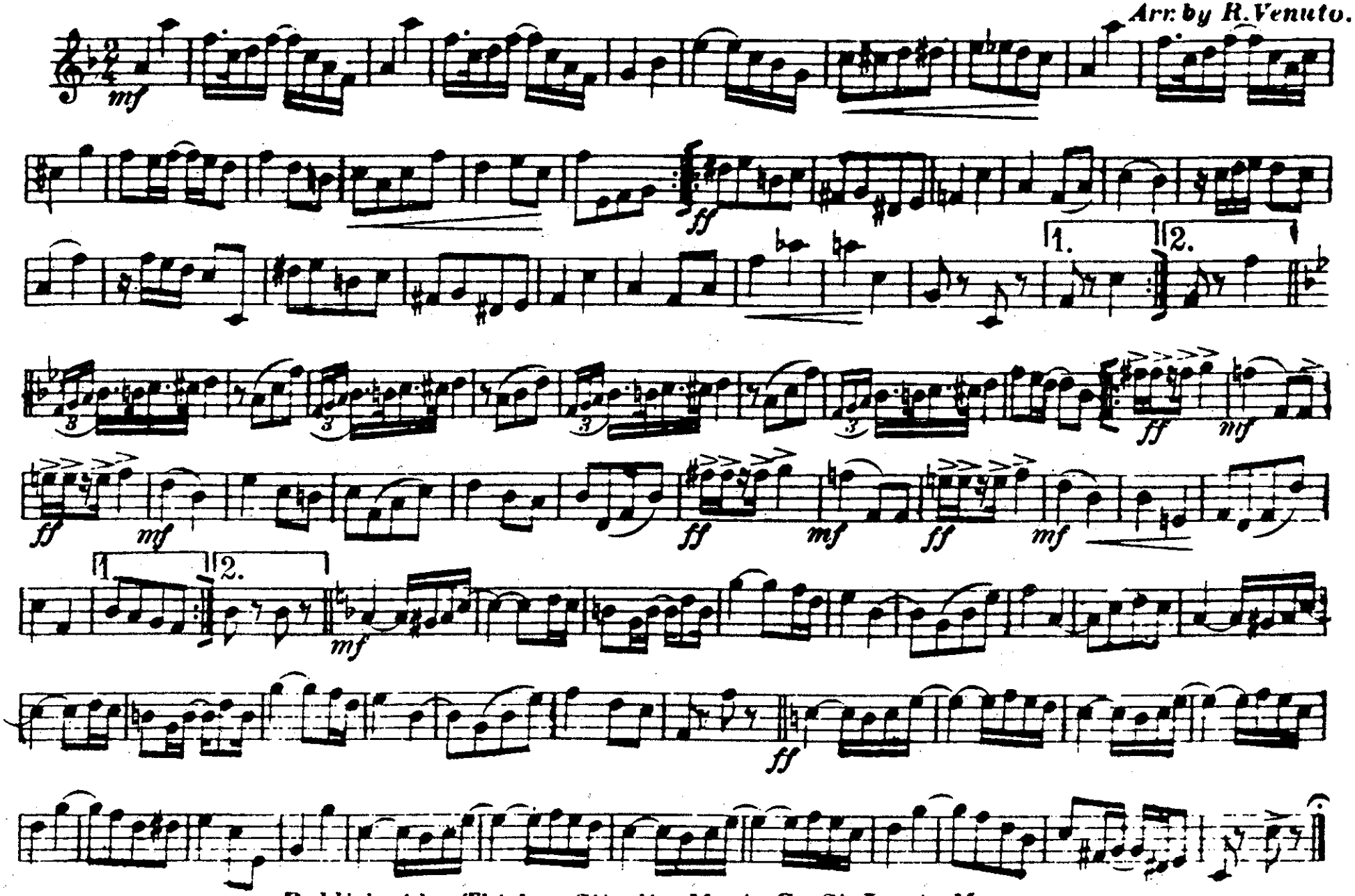

Published by Thiebes-Stierlin Music Co. St. Louis Mo.

That Rag.

Soprano Saxophone.

Slow.

Ted Browne.

Arr. by R. Venuto.

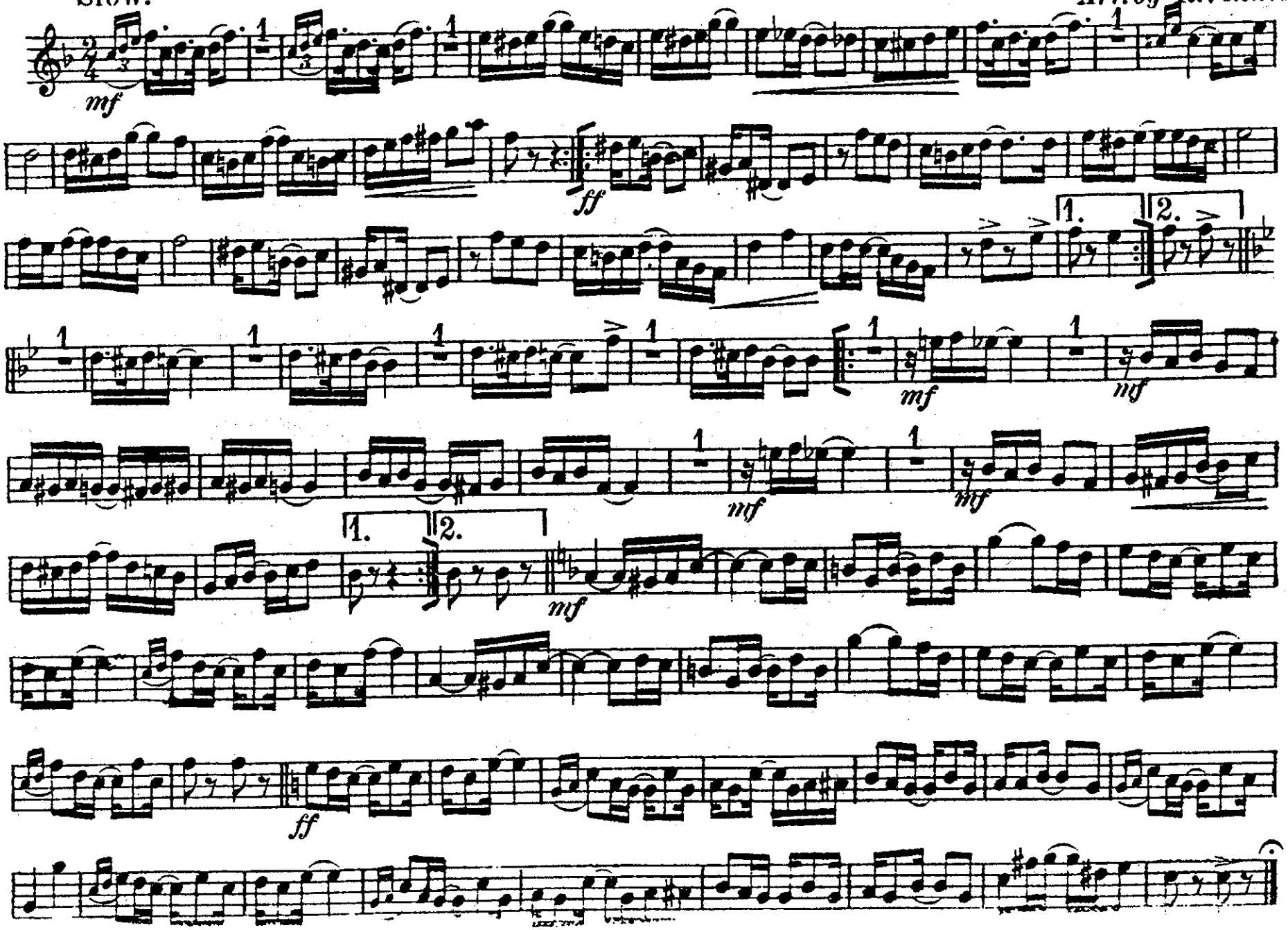

That Rag.

Alto Saxophone.
Slow.

Ted Browne.
Arr. by R. Venuto.

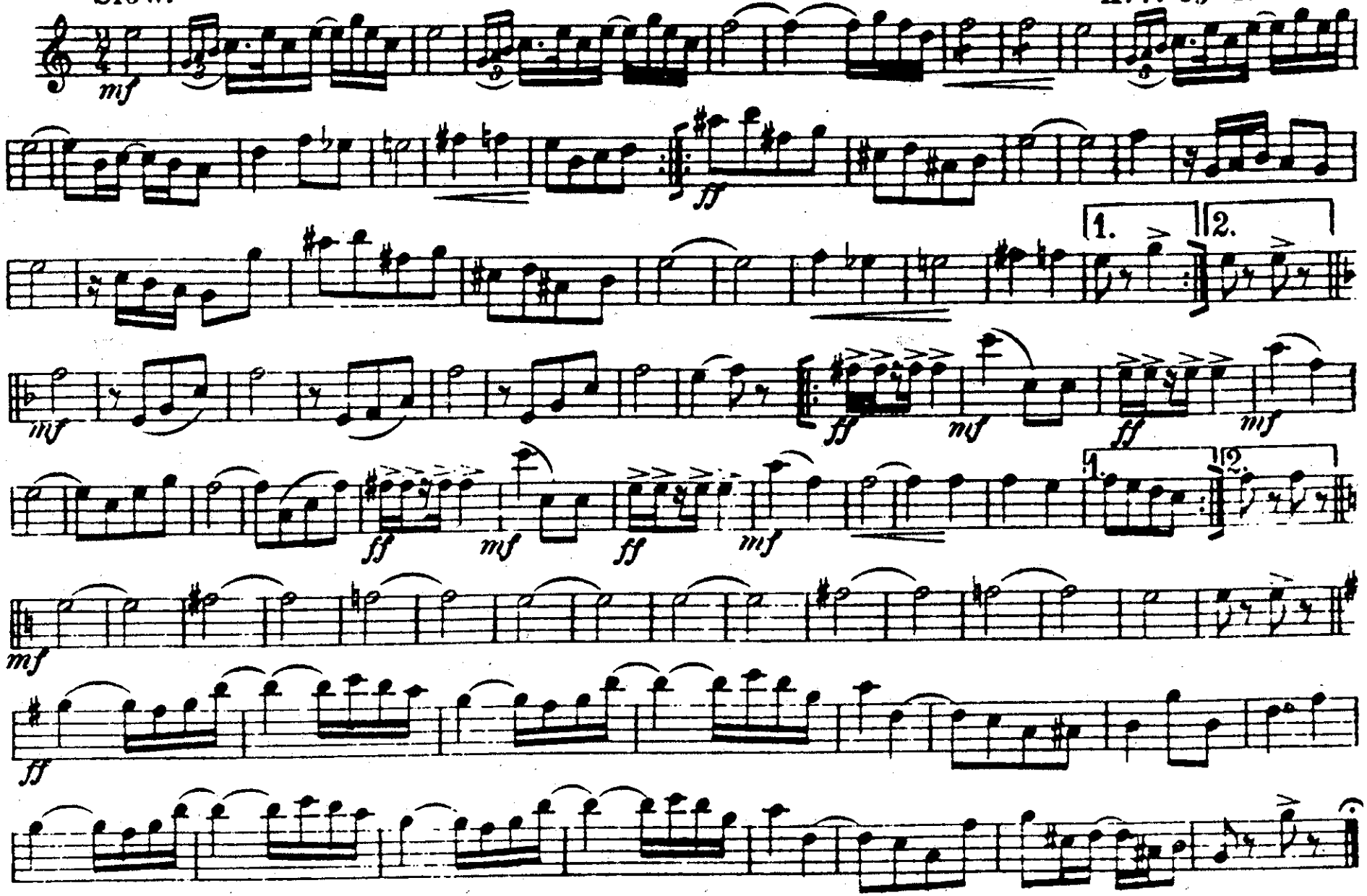

Published by Thiebes- Stierlin Music Co. St. Louis Mo.

That Rag.

Tenor Saxophone.

Slow.

Ted Browne.

Arr. by R. Venuto.

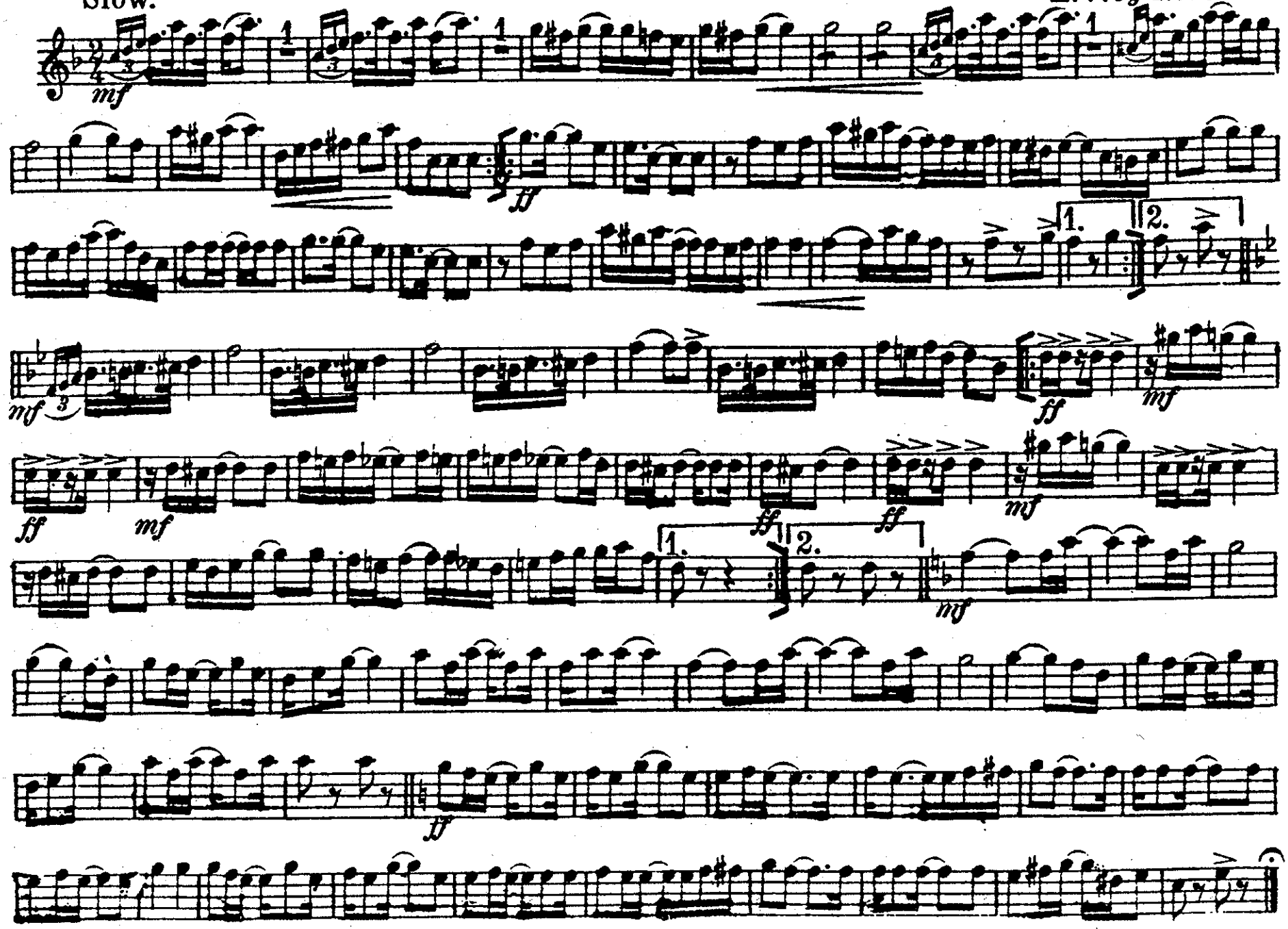

That Rag.

Baritone Saxophone.

Slow.

Ted Browne.

Arr.by R.Venutó.

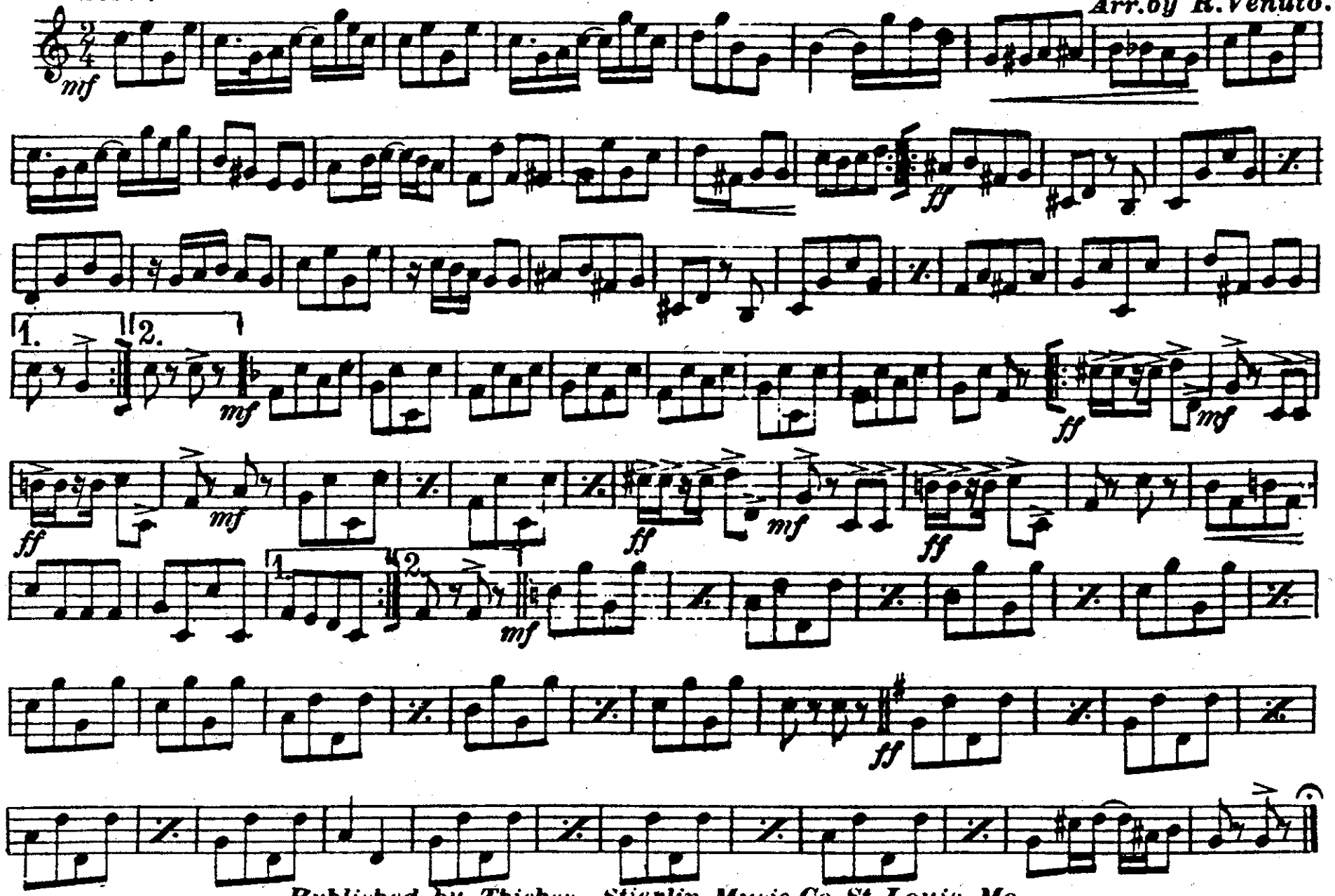

Published by Thiebes- Stierlin Music Co. St. Louis Mo.

That Rag.

E♭ Cornet.
Slow.

Ted Browne.

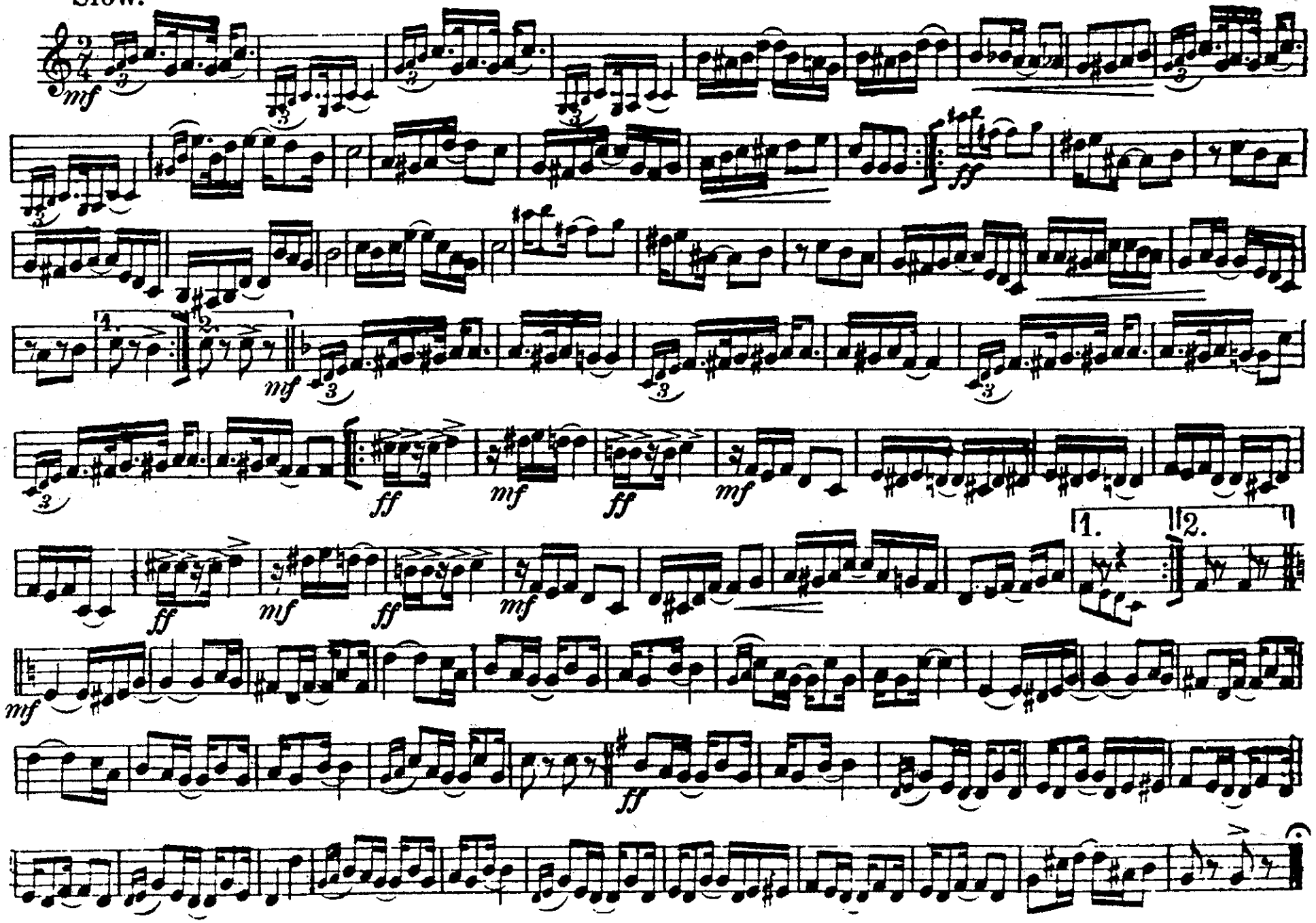

That Rag.

2nd. B♭ Cornet.

Slow.

Ted Browne.

Arr. by R. Venuto.

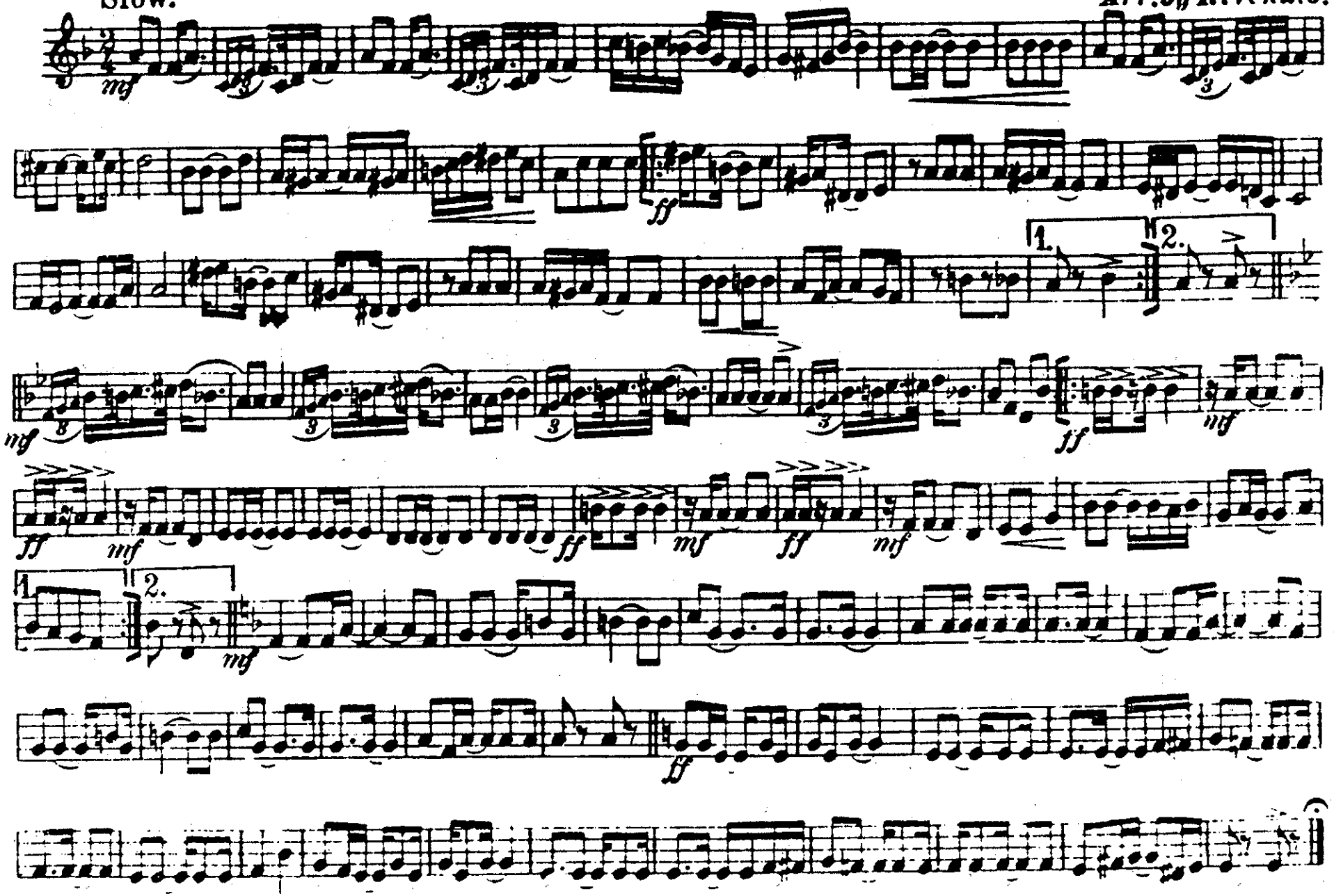

Published by Thiebes-Stierlin Music Co. St. Louis Mo.

That Rag.

3rd. and 4th. B♭ Cornet.

Slow.

Ted Browne.

Arr. by R. Venuto

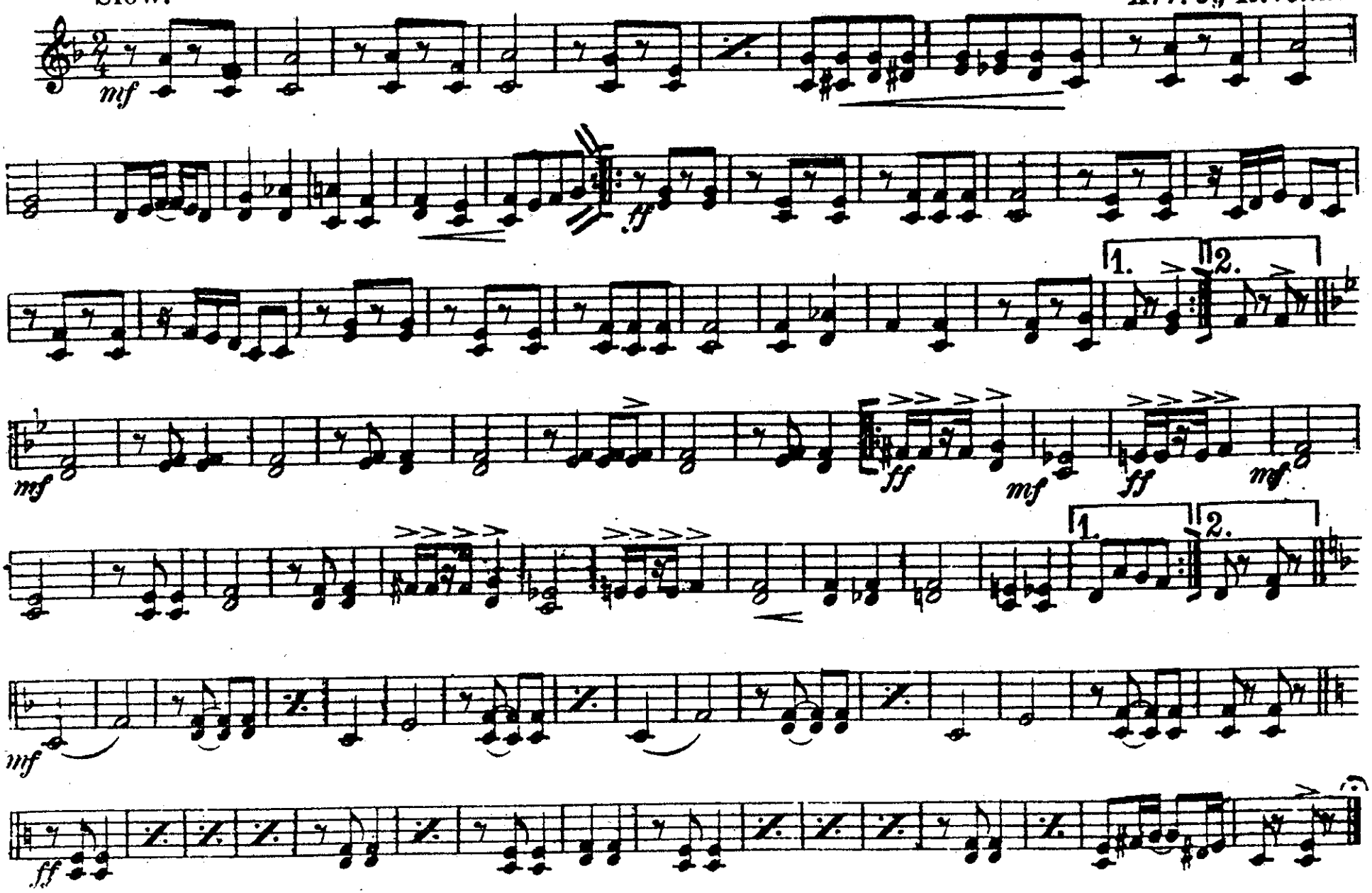

That Rag.

1st. and 2nd. E♭ Alto.

Slow.

Ted Browne.

Arr. by R. Venuto

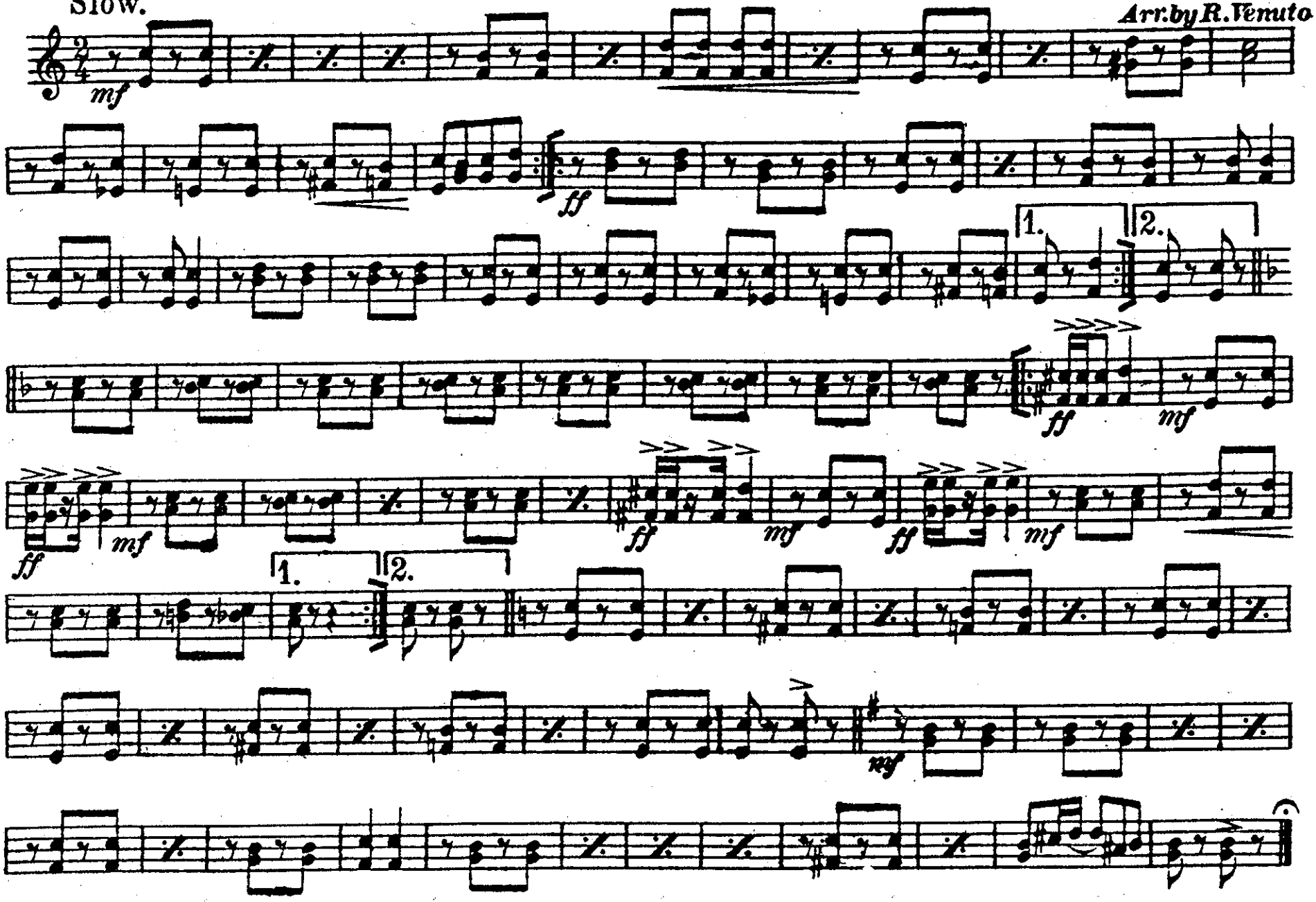

Published by Thiebes-Stierlin Music Co. St. Louis Mo.

That Rag.

3rd. and 4th. E♭ Alto.

Ted Browne.

Arr. by R. Venuto.

Slow.

mf *ff* *mf* *ff* *mf* *ff* *mf* *ff* *mf* *ff* *mf* *ff* *mf* *ff*

1. 2. 1. 2. *mf* *ff*

Published by Thielke Stierlin Music Co. St. Louis Mo

That Rag.

1st. and 2nd. Trombone.

Slow.

Ted Browne.
R. Venuto.

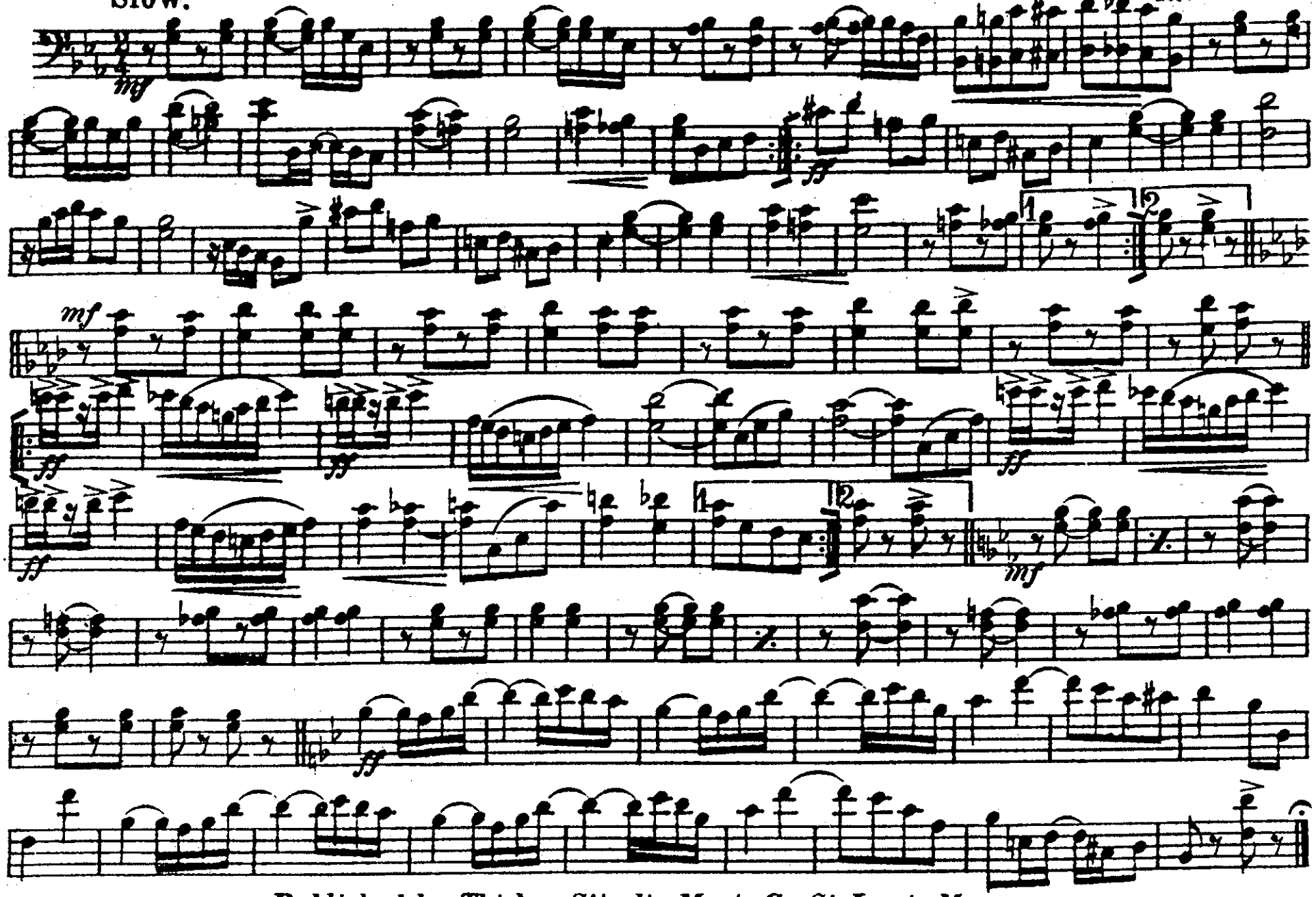

Published by Thiebes-Stierlin Music Co. St. Louis Mo.

That Rag.

Tenors.
Slow.

Ted Browne.
R. Venuto.

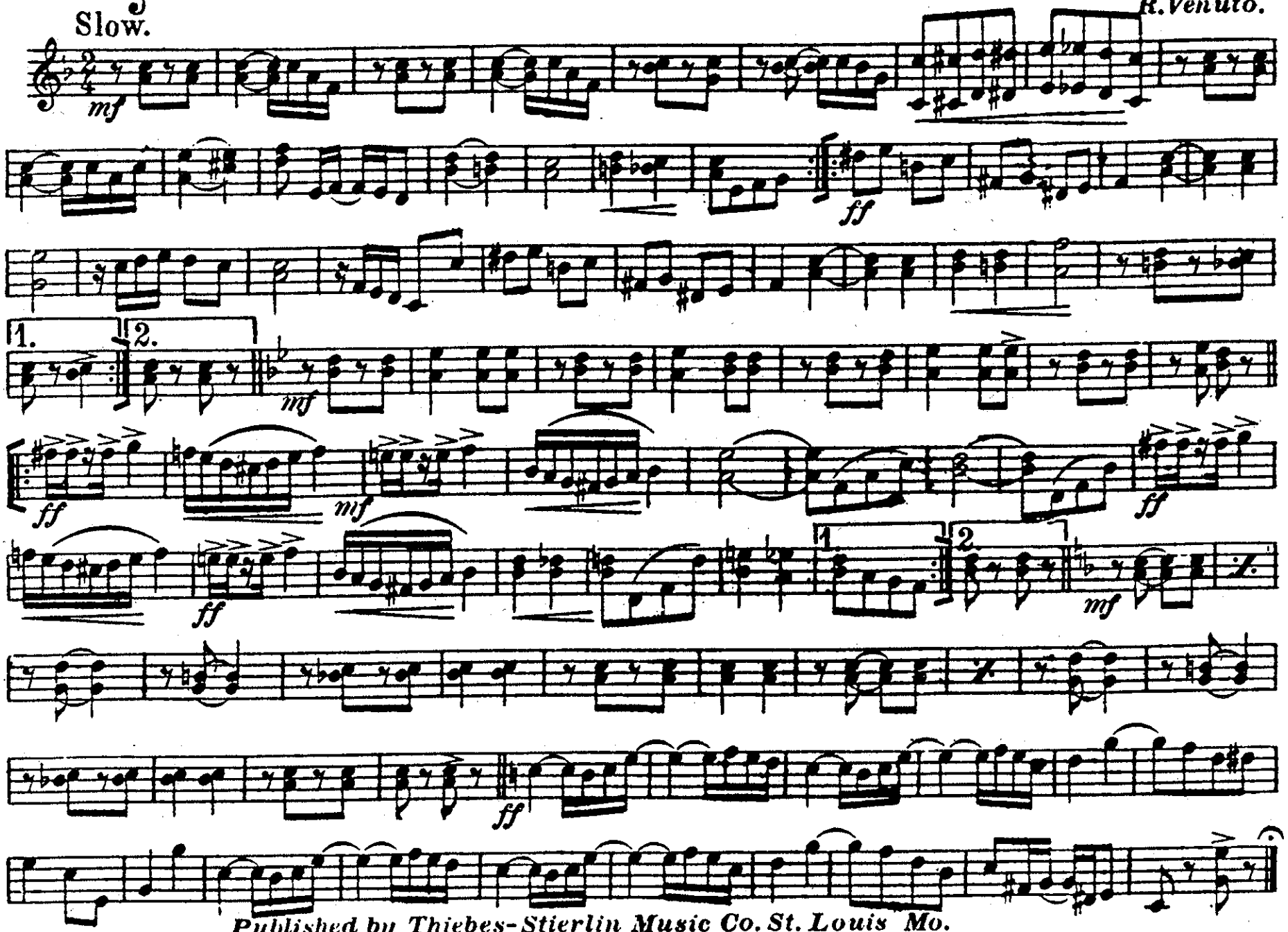

Published by Thiebes-Stierlin Music Co. St. Louis Mo.

That Rag.

B♭ Bass

Ted Browne.
Arr. by R. Venuto.

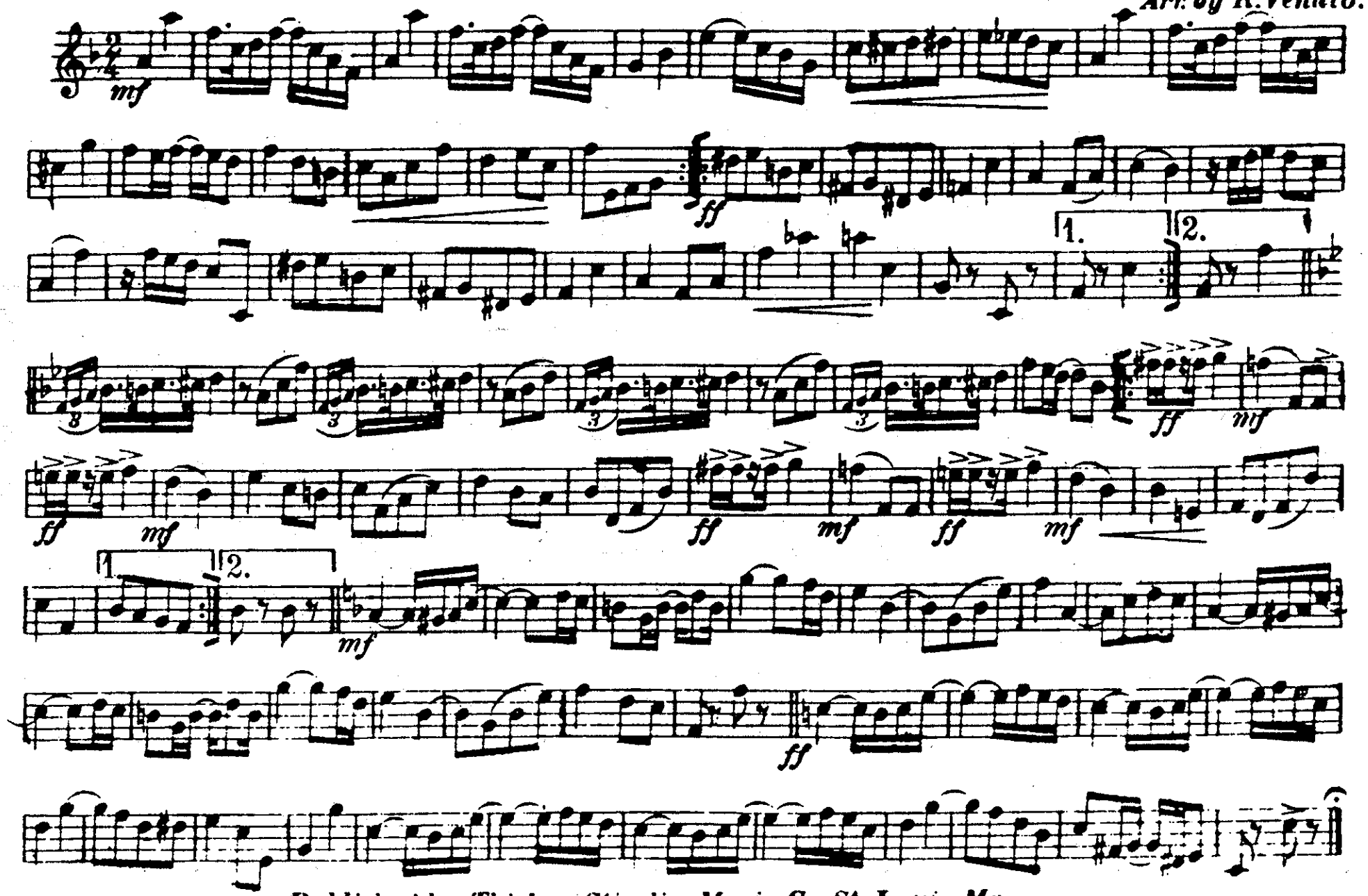

Published by Thiebes-Stierlin Music Co. St. Louis Mo.

That Rag.

Baritone.
Slow.

Ted Browne.
Arr. by R. Venuto.

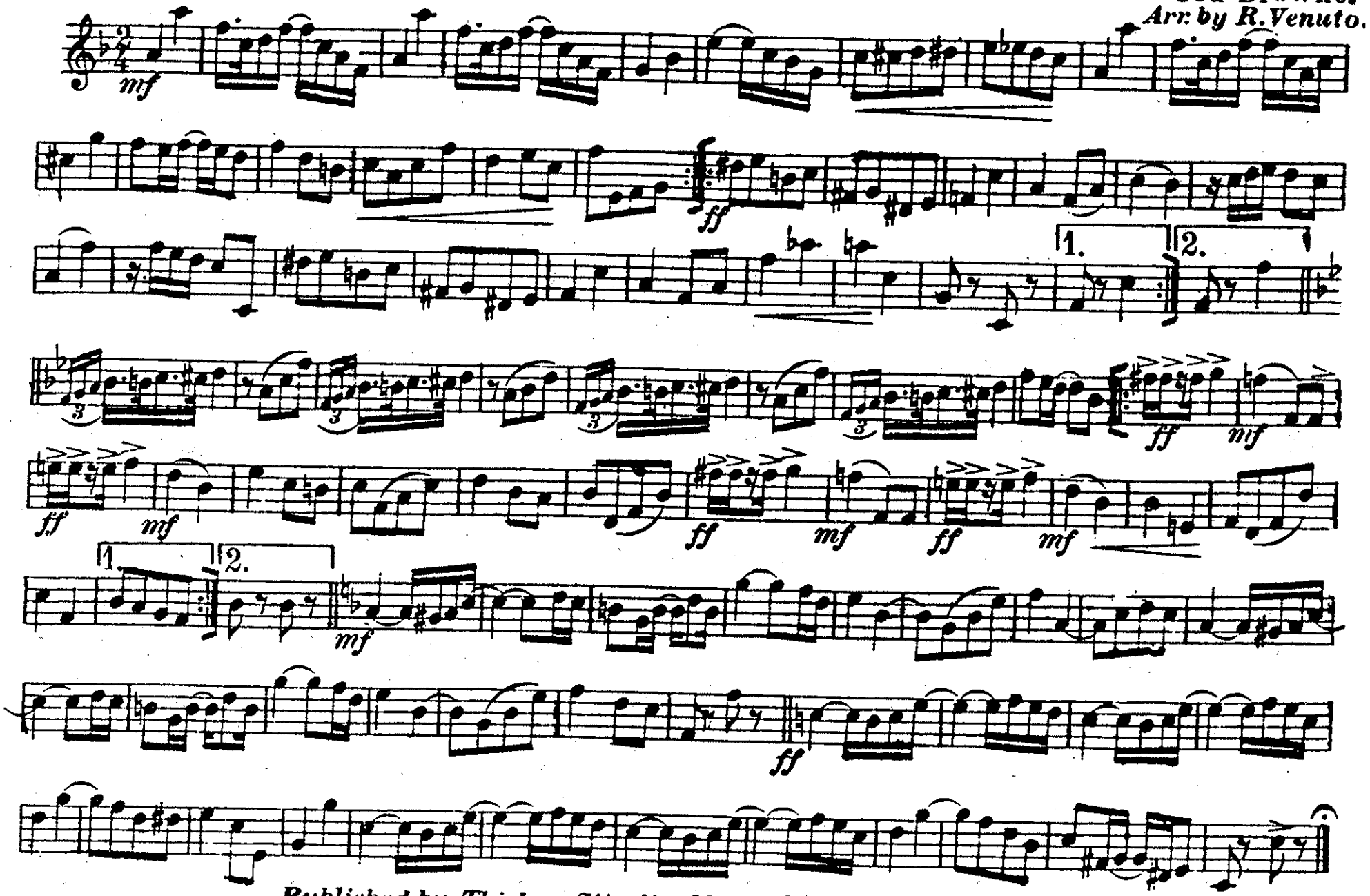

Published by Thiebes-Stierlin Music Co. St. Louis Mo.

That Rag.

Baritone
Slow.

Ted Browne.
Arr. by R. Venuto.

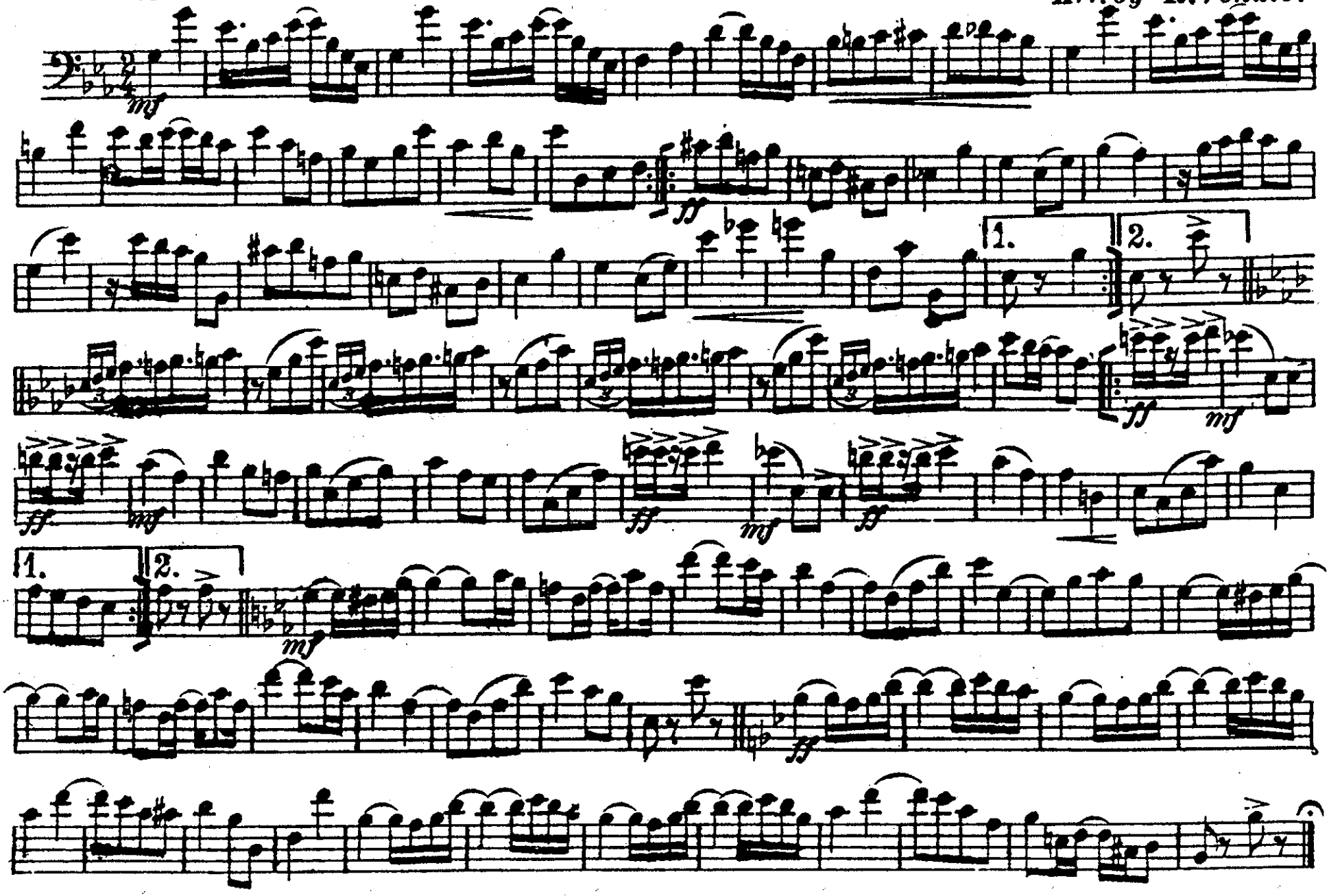

Published by Thiebes- Stierlin Music Co. St. Louis Mo.

That Rag.

E♭ Tuba.

Slow.

Ted Browne.

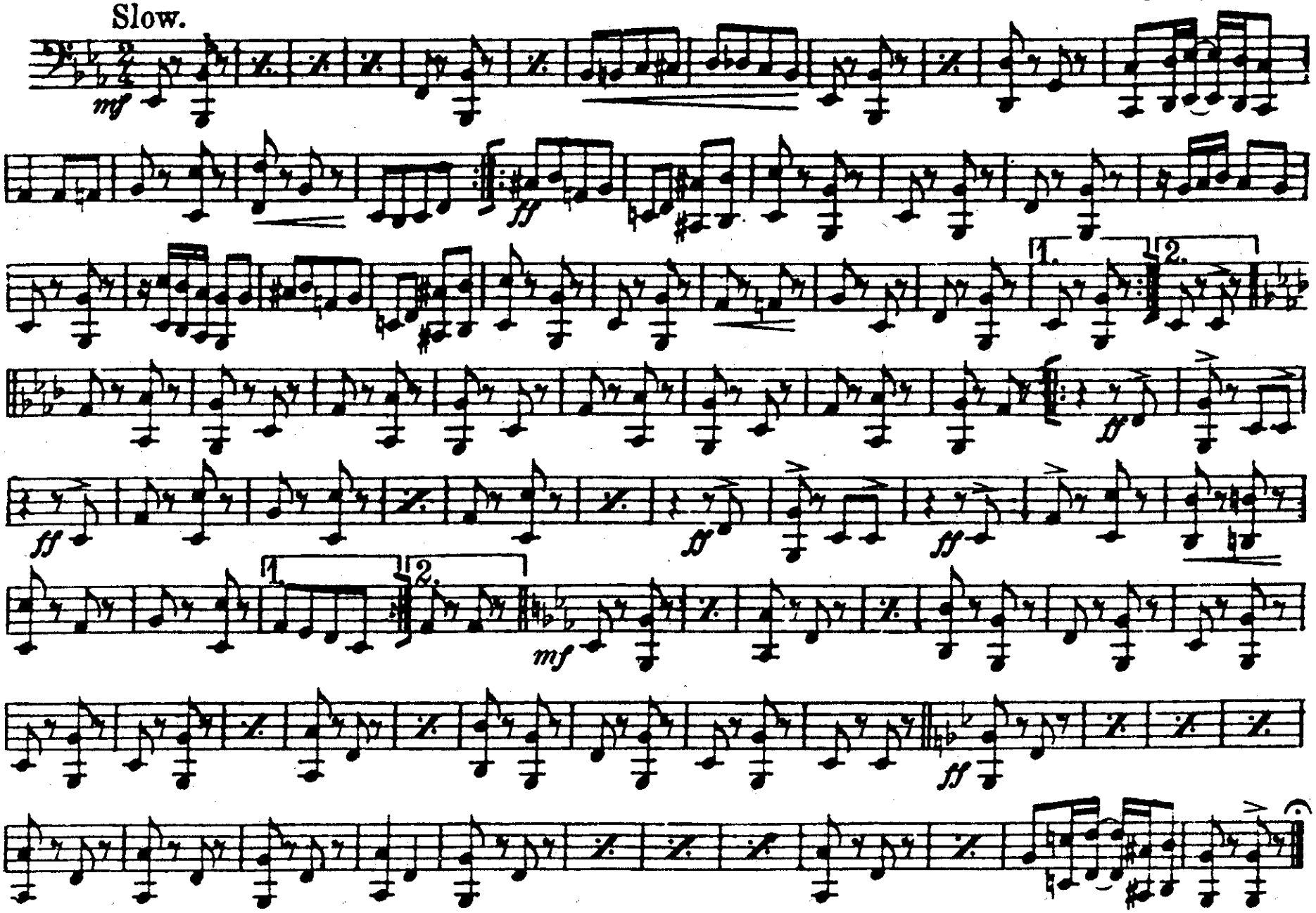

Published by Thiebes-Stierlin Music Co. St. Louis Mo.

That Rag.

Drums.

Ted Browne.

Arr. by R. Venuto.

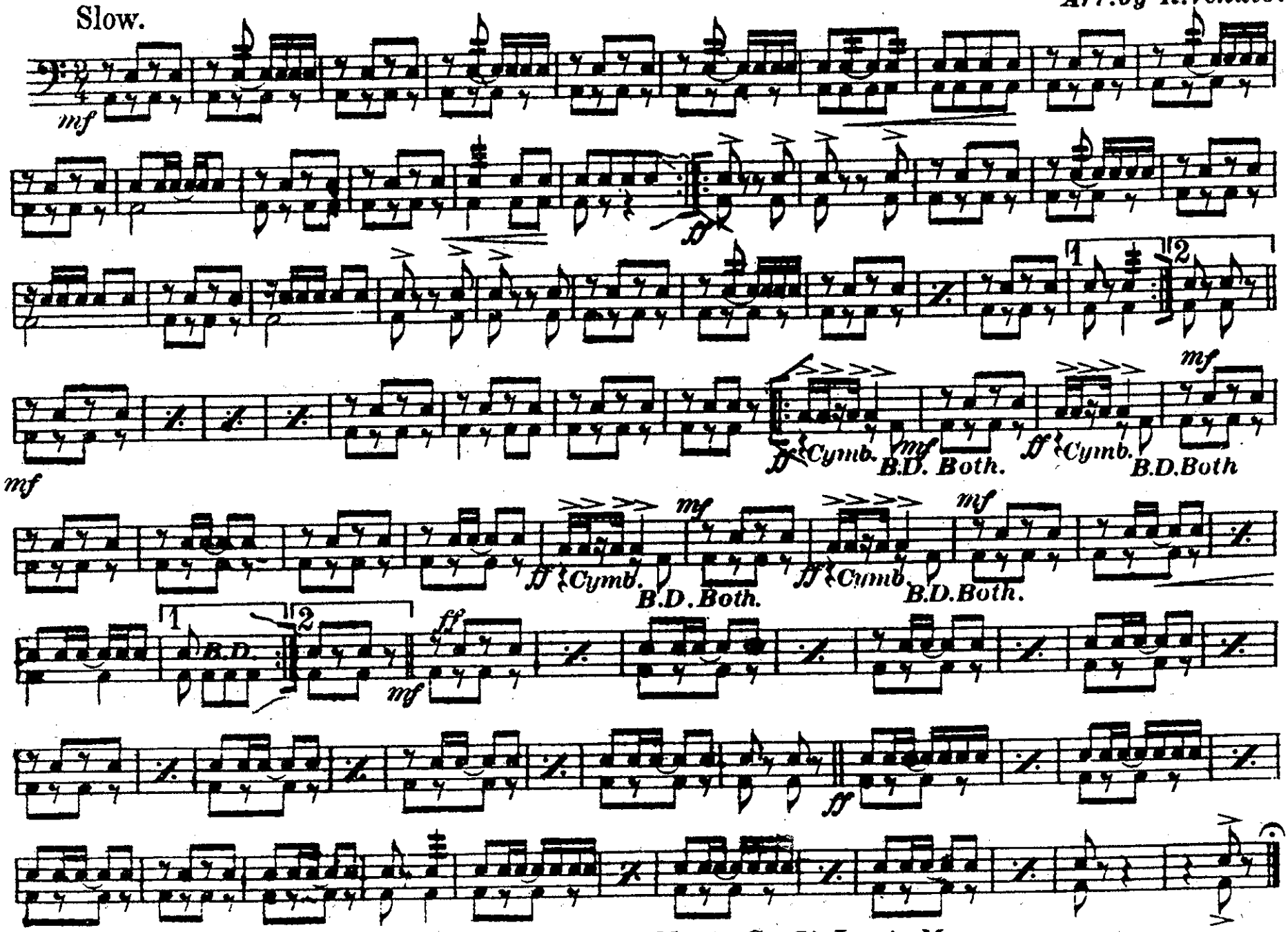

Published by Thiebes-Stierlin Music Co. St. Louis Mo.