

SERENADE

# Tender Thoughts

(Romance)

Floyd J. St Clair.

SOLO B $\flat$  CORNET

Andante

*ff* *rit*

*u tem. p*

*mf* *p* *mf* *rit* *a tem.* *p*

*rally* *p*

*Solo* *Clar. 2d time* *mf* *p*

*Bar.* *p* *rit*

*1* *D.C.*

*Coda* *Lento* *Bar.* *p*

PICCOLO  
And'te

SERENADE  
**Tender Thoughts**  
(Romance)

F. J. StClair.

ff rit

a tem. mf mf

rit a tem. 3 rall p

p 5 3

rit p a tem. p

1 p rit

D.C.

Lento  
Coda p 5

H. N. White  
Cleveland O

SERENADE  
**Tender Thoughts**  
(Romance)

OBOE  
And'te

F. J. StClair.

*rit*  
*a tem.*  
*mf*  
*mf*  
*rit*  
*a tem.*  
*p*  
*rall*  
*p*  
*5*  
*p*  
*3*  
*rit*  
*a tem.*  
*p*  
*1*  
*1*  
*Lento*  
*2*  
*Coda*  
*D.C.*  
*2*

H. N. White  
Cleveland O

SERENADE  
**Tender Thoughts**  
(Romance)

F. J. StClair.

BASSOON  
And'te

ff rit

a tem. p mf

mf rit a tem.

rall p

rit Coda Lento pp

H.N. White  
Cleveland O

SERENADE  
**Tender Thoughts**

1st B $\flat$  CLARINET

F. J. StClair.

And $\text{te}$

(Romance)

*rit*

*a tem.*

Coda

Lento

H.N. White  
Cleveland O

2d & 3d Bb CLARINETS  
And'te  
SERENADE  
**Tender Thoughts**  
(Romance)

F. J. St Clair.  
a tem.

H. N. White  
Cleveland O

SERENADE  
**Tender Thoughts**  
(Romance)

SOPRANO SAXOPHONE

F. J. StClair.

*And'te*

*ff* *rit* *a tem.*

*mf* *mf* *rit*

*a tem.* *mf* *p* *rall*

*p* *p* *rit*

1 2  
D.C.

Coda

*Lento*  
*p*

H. N. White  
Cleveland O

# SERENADE Tender Thoughts

ALTO SAXOPHONE

(Romance)

F. J. StClair.

And'te

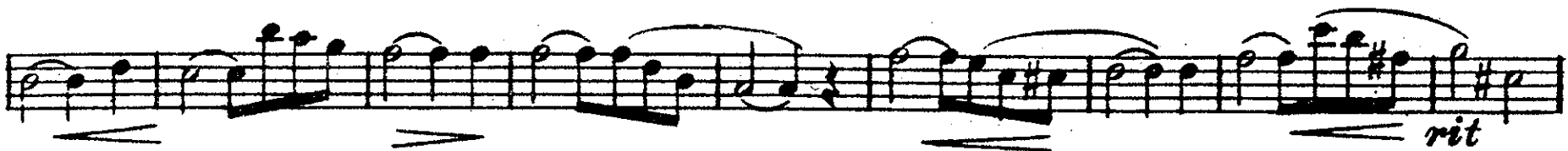

Coda

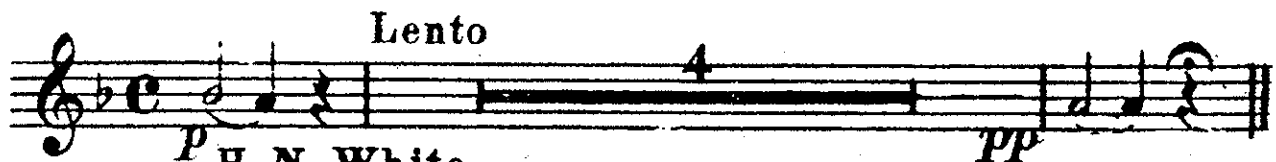

H.N. White  
Cleveland O

SERENADE  
**Tender Thoughts**  
(Romance)

TENOR SAXOPHONE

F. J. St. Clair.

*And'te*  
*ff* *rit*

*at. tem.* *mf* *pp*

*mf* *rit* *at. tem.*

*rall* *p* *p*

*rit* *1* *2* *D.C.*  
H.N. White  
Cleveland O

*Lento* *p* *pp*

Coda

# SERENADE Tender Thoughts

BARITONE SAXOPHONE

(Romance)

F. J. StClair.

And'te

H. N. White  
Cleveland O

SERENADE  
**Tender Thoughts**  
(Romance)

**E♭ CORNET**  
And'te

F. J. StClair.  
*a tem.*

ff rit p

mf

mf rit a tem. p

mf rall p p

rit a tem. p espress

p

rit

Coda p Lento

D.C.

H. N. White  
Cleveland O

# SERENADE Tender Thoughts

1st B $\flat$  CORNET

(Romance)

F. J. St Clair.

And'te

Lento

Coda

D.C.

H. N. White  
Cleveland O

*ppp*

SERENADE  
**Tender Thoughts**  
(Romance)

2d & 3d B $\flat$  CORNETS

And'te

F. J. StClair.

Coda

H. N. White  
Cleveland O

SERENADE  
**Tender Thoughts**  
(Romance)

1st & 2d ALTOS  
And'te

F. J. StClair.

H. N. White  
Cleveland O

# SERENADE Tender Thoughts

(Romance)

3d & 4th ALTOS

(Romance)

F. J. St Clair.

*And<sup>te</sup>*  
*ff*

*a tem.*  
*p*

*f* *pp* *mf* *rit*

*a tem.* *p* *mf* *rall* *p*

*p*

*rit*

*2*  
*D.C.*

*Lento*  
*p*  
H.N. White  
Cleveland O

# SERENADE Tender Thoughts

(Romance)

F. J. St Clair.

1st & 2d TROMBONES

And'te

ff rit

*al. tem.*

p pp

rit *al. tem.* p mf rall

1st. p rit D.C.

Coda

Lento 1st. p pp

H. N. White  
Cleveland O

SERENADE  
**Tender Thoughts**  
(Romance)

1st & 2d TENORS

And'te

F. J. StClair.

Coda

Lento

H.N. White  
Cleveland O

SERENADE  
**Tender Thoughts**  
(Romance)

BARITONE  
And'te

F. J. StClair.

H. N. White  
Cleveland O

SERENADE  
**Tender Thoughts**  
(Romance)

BARITONE  
And'te

F. J. St Clair.

ff p rit 1 *a tem.* p mf pp mf rit p mf p *rall* p rit

D.C.

Coda

Lento

p p

H.N. White  
Cleveland O

# SERENADE Tender Thoughts

E♭ BASS

And'te

(Romance)

F. J. St Clair.

Lento

Coda

Coda staff of music in bass clef, E-flat major, common time. Dynamics: *p* (piano), *pp* (pianissimo).

H. N. White  
Cleveland O

SERENADE  
**Tender Thoughts**  
(Romance)

DRUMS

And'te

F. J. St Clair.

ff *rit*

*a tem.* 14 *rit* 4 *a tem.*

*rit* 1 1 *p* 1 1

1 1 1 1 *rit* 1 1 2 *D.C.*

Coda

*Lento* 1 *p* 1 2

H. N. White  
Cleveland O