

"Tantalusqualen"

Conductor.

Overture.

From Gilmore Library No 146.

F.v. SUPPÉ.

Re-arr. by L. P. Laurendeau.

Vivace assai.

United States
Mil. Band No. 1.

182.

Conductor.

Brass.
marcato.

Cl.
pp
Solo Cl.

rall. assai.
Solo Cl.
2nd Cl.
p legg.
Bassoon.
dolce assai, con molto espress.

Bassoon & Horns.

Tutti.
pp
Tromb.

Horns.
Bassoon.

Conductor.

The first system features a **Solo Cl.** part and a **Solo & 1st Cl.** part. The piano accompaniment is marked *pp*.

The second system features a **Solo Cl.** part, a **Tromb.** part, and a **Cl. & Cor.** part. The piano accompaniment is marked *mf* and *fp*.

The third system features a **C** (Cello) part, a **Tutti.** part, and a **Con 8va** (Contra Octave) part. The piano accompaniment is marked *pp* and *p*. A **Bar.** (Baritone) part is also present.

The fourth system features a **Solo Cl.** part and a **Cl. & Cor.** part. The piano accompaniment is marked *pp*.

The fifth system features a **Fl. & Eb Cl.** part. The piano accompaniment is marked *fp* and *pp*.

The sixth system features an **Ob.** (Oboe) part. The piano accompaniment is marked *sempre pp*.

Conductor.

Musical score for the first system. The piano part is in the left hand, and the woodwind parts are in the right hand. The woodwind parts are labeled "Solo Cl." and "Cl. & Cor.".

Musical score for the second system. The piano part is in the left hand, and the woodwind parts are in the right hand. The woodwind parts are labeled "Solo Cl." and "Tromb.".

Musical score for the third system. The piano part is in the left hand, and the woodwind parts are in the right hand. The woodwind parts are labeled "string." and "p Cl.".

Listesso tempo. *Allegro moderato. (♩=120)*
Con 8va

Musical score for the fourth system. The piano part is in the left hand, and the woodwind parts are in the right hand. The woodwind parts are labeled "Cor." and "cresc.".

D

Musical score for the fifth system. The piano part is in the left hand, and the woodwind parts are in the right hand. The woodwind parts are labeled "tr" and "mf Clars.".

Con 8va sempre.

Musical score for the sixth system. The piano part is in the left hand, and the woodwind parts are in the right hand. The woodwind parts are labeled "Cor.".

Conductor.

stringe cresc. Horns. *ff*

Più allegro. (♩=130)
Con 8^{va}
ff

F
fff

Picc. Fl. Eb Cl.
pp

Conductor.

Conductor.

"Tantalusqualen"

Overture.

Piccolo.

From Gilmore Library N^o146.

F.v. SUPPÉ.

Re-arr. by L. P. Laurendeau.

Vivace assai.

United States
Mil. Band J'l.

182.

ff
f
cresc.
ff
molto cresc.
fff
rall.

Allegretto grazioso.

B 14

1 Fl.

p
mf
fp
p
sfz
mf
fp
pp
12

Piccolo.

Lo stesso tempo. Allegro moderato.

string. *p*

2

cresc. *f* *mf*

string. e cresc.

Più allegro.

ff

fff *F*

pp

Piccolo.

poco cresc.

più cresc.

p

cresc. *f* *cresc.*

pp

molto string. e cresc.

H *Vivace.* *ff*

ff

ff

"Tantalusqualen"

Overture.

Flute.

From Gilmore Library N^o146.

F. v. SUPPÉ.

Re-arr. by L. P. Laurendeau.

Vivace assai.

United States
Mil. Band J'l.

182.

Allegretto grazioso.

Flute.

Lo stesso tempo. Allegro moderato.

2
string. *p*

cresc. *f* *mf*

string. e *cresc.*

ff
Più allegro.

fff *F*

pp

poco cresc.

Flute.

- Staff 8:** Features triplet markings (*3*) and accents (*^*).

"Tantalusqualen"

Overture.

Oboes.

From Gilmore Library No. 146.

F.v. SUPPÉ.

Re-arr. by L. P. Laurendeau.

United States
Mil. Band No. 1.

Vivace assai.

182.

ff
f cresc.
ff
molto cresc.
fff
rall.

B Allegretto grazioso.
p
sfp
mf
mf
Soli.
Punis.

string.
p
f

Oboes.

2 3 4 5 6 7
mf

2 3 4 5 6 7
string e cresc.

Più allegro.

ff

fff

12 *pp poco cresc.* *più cresc.* G 1

p *f* *cresc.* 2 3 4 5 *ff*

1 *pp* *molto cresc. e string.* *ff* H Vivace.

f *ff*

fff

"Tantalusqualen"

Overture.

Bassoon.

From Gilmore Library No 146.

F. v. SUPPÉ.

Re-arr. by L. P. Lawrenceau.

United States
Mil. Band Pl.

Vivace assai.

182.

ff
mf
f cresc.
ff
molto cresc.
fff
p
rit.

B Allegretto grazioso.

p leggiero.
pp
p
mf
fp
mf

Bassoons.

fp pp

5 6 7 8 9 10 11 12 13 14 15 16

2 3 4

2 3 4 5

Lo stesso tempo. Allegro moderato.

string. p

D

cresc. f mf

2 3 4 5 6 7

Più allegro.

string e cresc.

2 3 4 5 6 7 8 9

ff

F

fff

2 3 4

pp

2 3 4

p

cresc. f cresc. ff

G

2 3 4 2 3 4

poco cresc.

H Vivace.

molto cresc e string. ff

f

fff

f

fff

2 3 4 5

"Tantalusqualen"

E♭ Clarinet.

Overture.

From Gilmore Library No 146.

F. v. SUPPÉ.

Re-arr. by L. P. Laurendeau.

Vivace assai.

United States
Mil. Band Fl.

182.

ff
cresc.
ff
molto cresc.
fff
p

B Allegretto grazioso.

rall.
p
fp
mf
Solo.
pp
12

E♭ Clarinet.

Lo stesso tempo. Allegro moderato.

string. *p*

2

cresc. *f* *mf* *tr*

string. e cresc.

Più allegro.

ff

ff *F*

pp

poco cresc.

E♭ Clarinet.

più cresc.

p

cresc.

f

ff

pp

H *Vivace.* *molto cresc. e string.*

ff

fff

"Tantalusqualen"

Solo B \flat Clarinet.

Overture.

Vivace assai.

From Gilmore Library No 146.

F. v. SUPPÉ.

Re-arr. by L. P. Laurendeau.

United States
Mil. Band J \sharp .

182.

ff
mf
f
cresc.
ff
molto cresc.
fff

1 > 1 > 1 > 1 Solo.
p
Allegretto grazioso.
rall. assai.

B Solo.
p dolce assai con molto espress.

1st Cl.
pp
p
fp

Solo.
p
mf
fp

C
mf
fp
tr.
Eb Cl.
mf
fp
pp

Solo B \flat Clarinet.

Ob. *Solo.*
pp

Lo stesso tempo. *Allegro moderato.*
string. *p*

cresc. *f* *mf*

Più allegro. *string e cresc.*

fff

pp

Solo B \flat Clarinet.

poco cresc.

più cresc.

G

p

cresc.

f *cresc.*

ff

pp

H *Vivace.* *molto cresc e string.*

ff

3

fff

1ST B \flat Clarinet.

Lo stesso tempo. Allegro moderato.

2
string. p

D
cresc. f mf

Più allegro.
string. e cresc. ff

F
ff

pp

"Tantalusqualen"

Overture.

1st B \flat Clarinet.

From Gilmore Library No 146.

F. v. SUPPÉ.

Re-arr. by L. P. Laurendeau.

Vivace assai.

United States
Mil. Band Pt.

182.

ff

mf *cresc.*

ff

A *molto cresc.* *fff*

p

B Allegretto grazioso. *rall.* *p*

p

sfp *mf*

2 C *fp* *p*

2 *fp* *pp* *tr*

2 3 4 5 6 7 8 9 10 11 12 13 14 15 16

1ST B \flat Clarinet.

"Tantalusqualen"

2ND & 3RD B \flat Clarinets.

Overture.

From Gilmore Library N \circ 146.

F. v. SUPPÉ.

Re-arr. by L. P. Laurendeau.

United States
Mil. Band J'l.

Vivace assai.

182.

BAllegretto grazioso.

2ND & 3RD B \flat Clarinets.

Listesso tempo. Allegro moderato.

string. *p*

cresc. *f* *mf*

D

Più allegro.

string e cresc. *ff*

fff

F

pp

2 3 4 2 3 4

poco cresc.

piu cresc.

p

cresc. *f* *cresc.* *ff* *pp*

G

molto cresc. e sting. *ff*

Vivace.

H

f *ff* *fff*

2 3 4

"Tantalusqualen"

Alto Clarinet.

Overture.

From Gilmore Library N^o146.

F.v. SUPPÉ.

Re-arr. by L. P. Laurendeau.

Vivace assai.

United States
Mil. Band J'l.

182. *ff*

mf *f* *cresc.*

ff

1 1 1 6

p

This section contains measures 182 through 195. It begins with a treble clef and a 2/4 time signature. The music is marked *ff* (fortissimo) and includes accents and slurs. The dynamics shift to *mf* (mezzo-forte) and *f* (forte), with a *cresc.* (crescendo) marking. The key signature has one sharp (F#). The section concludes with a *p* (piano) dynamic and a fermata over a whole note.

B Allegretto grazioso.

p

2 3 4 5 6

pp *p*

fp

2 3 4 5 6 7

mf *fp*

This section contains measures 196 through 210. It begins with a treble clef and a 6/8 time signature. The music is marked *p* (piano) and includes slurs and accents. The dynamics shift to *pp* (pianissimo) and *p* (piano). The key signature has one sharp (F#). The section concludes with *mf* (mezzo-forte) and *fp* (fortissimo-piano) dynamics.

C

pp

14 15 16 2 3 4 5

mf *fp*

mf *fp*

2 3 4 5 6 7 8 9 10 11 12 13

mf *fp*

3

string.

This section contains measures 211 through 225. It begins with a treble clef and a common time signature (C). The music is marked *pp* (pianissimo) and includes slurs and accents. The dynamics shift to *mf* (mezzo-forte) and *fp* (fortissimo-piano). The key signature has one sharp (F#). The section concludes with a 3/4 time signature and a *string.* marking.

Listesso tempo.

Alto Clarinet.

Allegro moderato.

D

p *cresc.* *f*

mf 2 3 4 5 6 7

Più allegro.

stringe cresc. *ff*

fff **F**

fff

pp 2 3 4 5 6 7 8 9 10 11 12 13

poco cresc. *più cresc.* *p* **G**

f *cresc.* *ff* *pp* *molto cresc. e string.*

H *Vivace.*

fff

f *fff*

fff

fff

Bass Clarinet.

Lo stesso tempo. Allegro moderato.

3 **D**
string. *p* *cresc.*

2 3 4 5 6 7
f *mf*

2 3 4 5 6 7 8 9 10 11 12 **F**
string e *cresc.* *ff*

Più allegro.

ff

2 3 4 2 3 4 2 3 4
pp

G
poco cresc. *più cresc.* *p*

f *cresc.* *ff* *pp*

H **Vivace.**
molto string. e cresc. *ff*

f

fff

2 3 4 5

"Tantalusqualen"

Soprano Saxophone.

Overture.

From Gilmore Library No 146.

F. v. SUPPÉ.

Re-arr. by L. P. Laurendeau.

United States
Mil. Band J'l.

Vivace assai.

182.

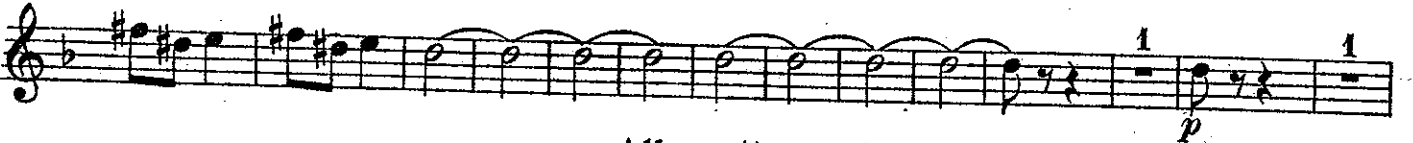

Soprano Saxophone.

stringe cresc.

Più allegro.

ff

F

fff

16

p cresc.

G

1

p

2 3 4 5

f cresc.

ff

5

P molto cresc e string.

H **Vivace.**

ff

f

3 2 3 4

"Tantalusqualen"

Alto Saxophone.

Overture.

From Gilmore Library No 146.

F. v. SUPPÉ.

Re-arr. by L. P. Laurendeau.

United States
Mil. Band 3rd.

Vivace assai.

182.

B. Allegretto grazioso.

rit.

più leggero.

Alto Saxophone.

string. *p* **D** *cresc.*

f *mf*

Più allegro. *ff* *string. e cresc.*

F *ff* *pp*

2 3 4 2 3 4 2 3 4 *poco cresc.* *più cresc.*

G *p* *f cresc.* *ff*

H Vivace. *pp* *molto cresc. e string. ff*

ff *fff*

3 4 5 6 2 3 4 5

Tenor Saxophone.

Tantalusqualen

Overture.

From Gilmore Library N9146.

F.v. SUPPÉ.

Re-arr. by L. P. Laurendeau.

United States
Mil. Band Fl.

Vivace assai.

182.

ff

mf

f

ff

A

3

1

1

1

p

B Allegretto grazioso.

rall.

Pleggerio.

6

pp

p

mf

fp

pp

2

3

4

C

2

3

4

5

6

7

8

9

2

3

4

5

Tenor Saxophone.

Lo stesso tempo. Allegro moderato.

3

string. p

D

cresc.

Più allegro.

ff

F

string. e cresc.

pp

G

più cresc.

p

f cresc.

H Vivace.

ff

pp

molto cresc. e string.

ff

fff

2 3 4 5 6

"Tantalusqualen"

Baritone Saxophone.

Overture.

From Gilmore Library No 146.

F.v. SUPPÉ.

Re-arr. by L. P. Laurendeau.

United States
Mil. Band Pl.

Vivace assai.

182.

B Allegretto grazioso.

C

Allegretto grazioso.

Baritone Saxophone.

Allegro moderato.

D

Più allegro.

F

G

H Vivace.

