Conductor.

"Tannhäuser."

Overture.

RICHARD WAGNER.

Rescored by L. P. Laurendeau.

United States Mil. Band J'l.

47.

Andante maestoso (♩= 50)

Horns.

p

p Bassoon or Tuba.

Clarinets.

Bar.

Clar.

cresc.

A

ff Cor. & Tromb.

Copyright 1891 by Carl Fischer, New York.

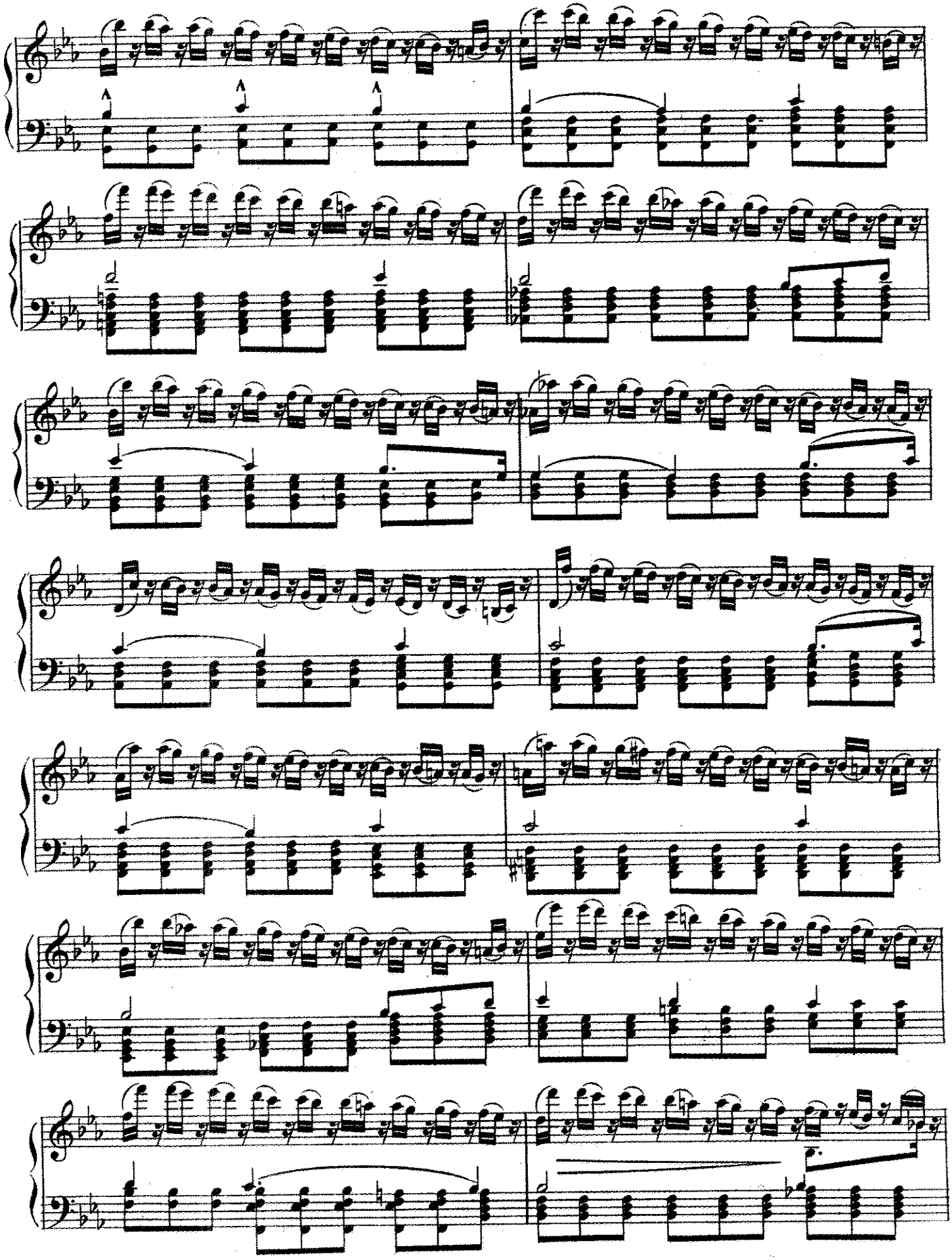

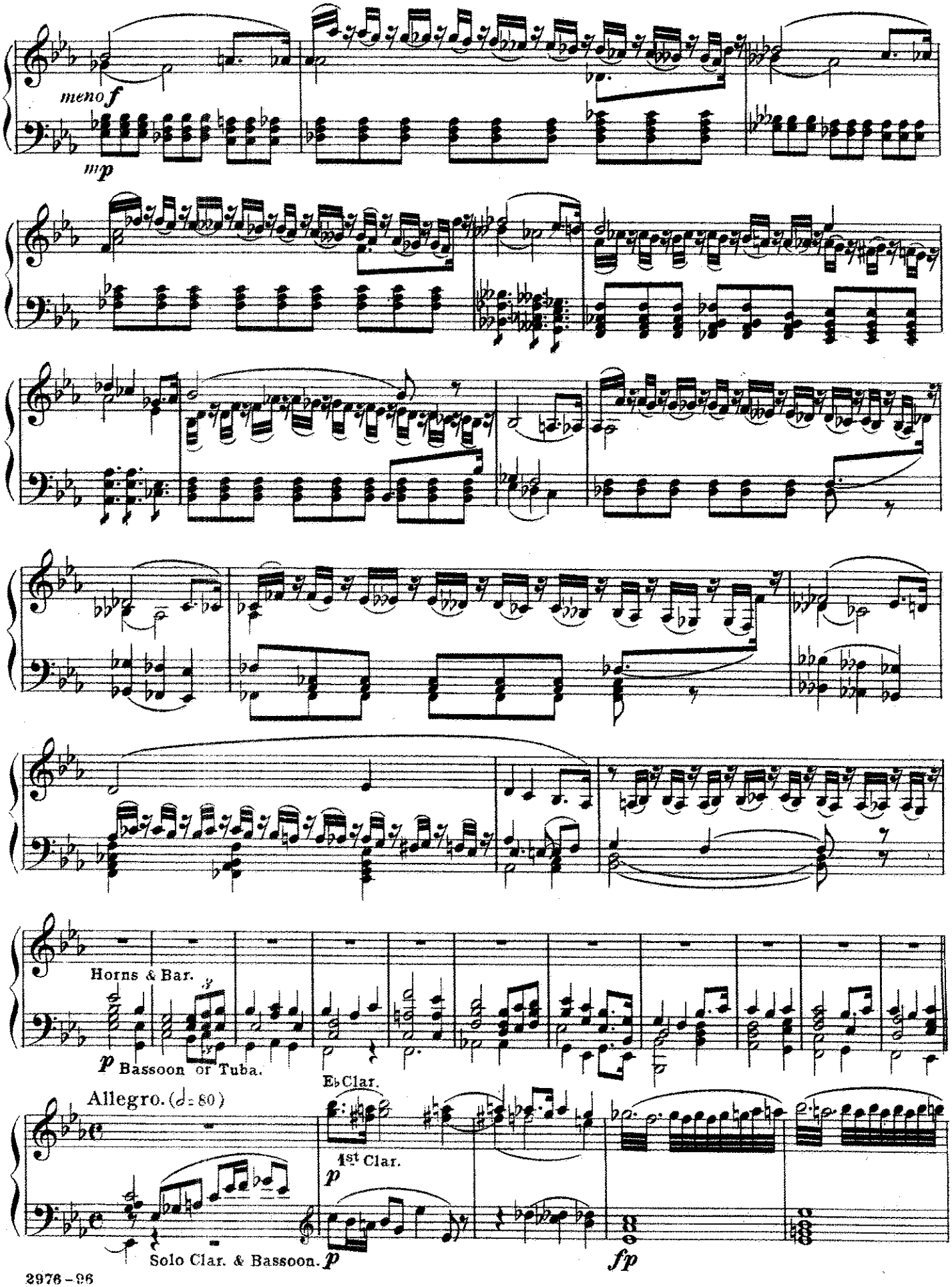
meno f
mp
Horns & Bar.
p
Bassoon or Tuba.
Eb Clar.
Allegro. (♩= 80)
1st Clar.
p
Solo Clar. & Bassoon. p
fp

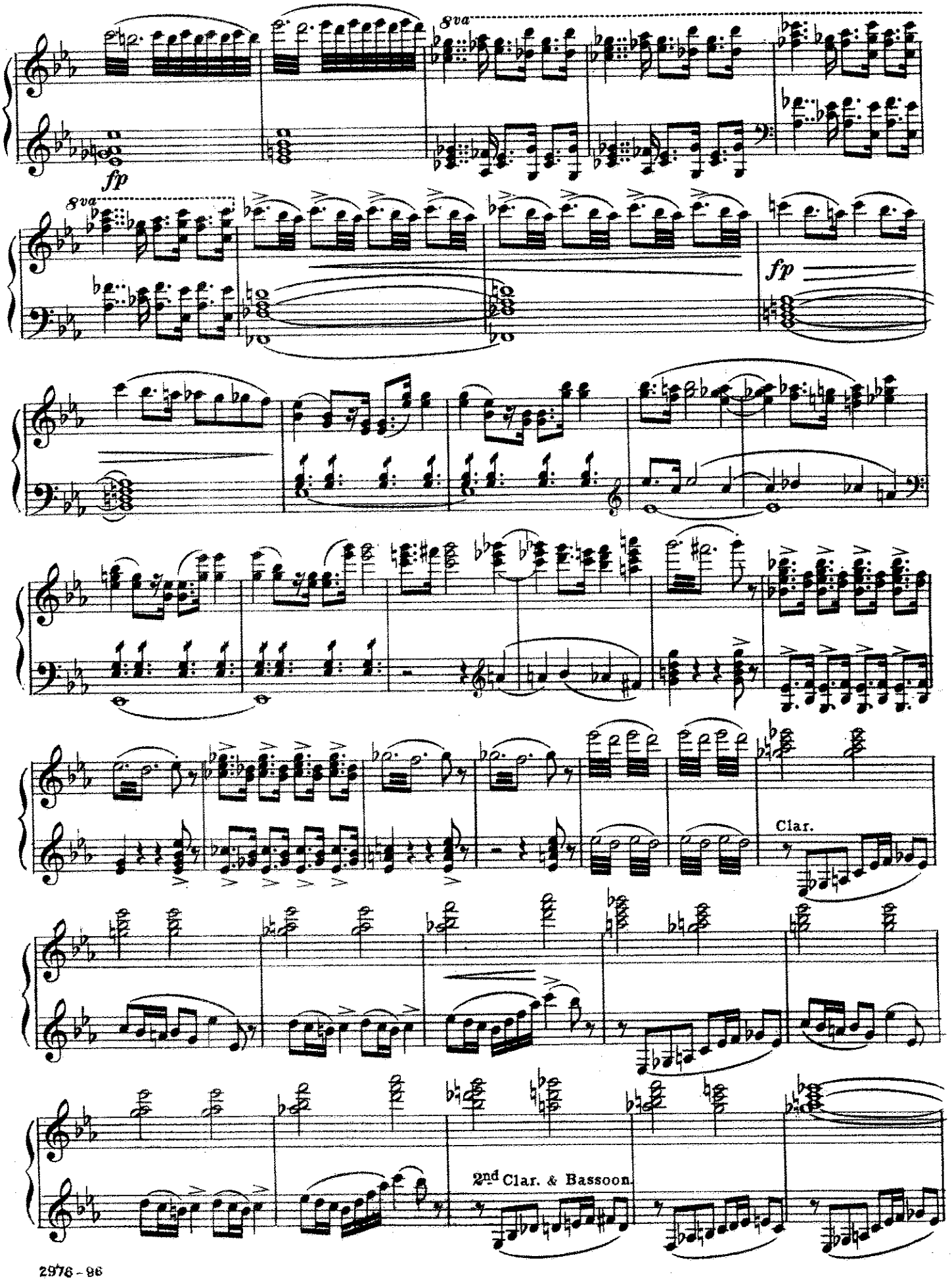
8va
fp
8va
fp
Clar.
2nd Clar. & Bassoon.

Conductor.

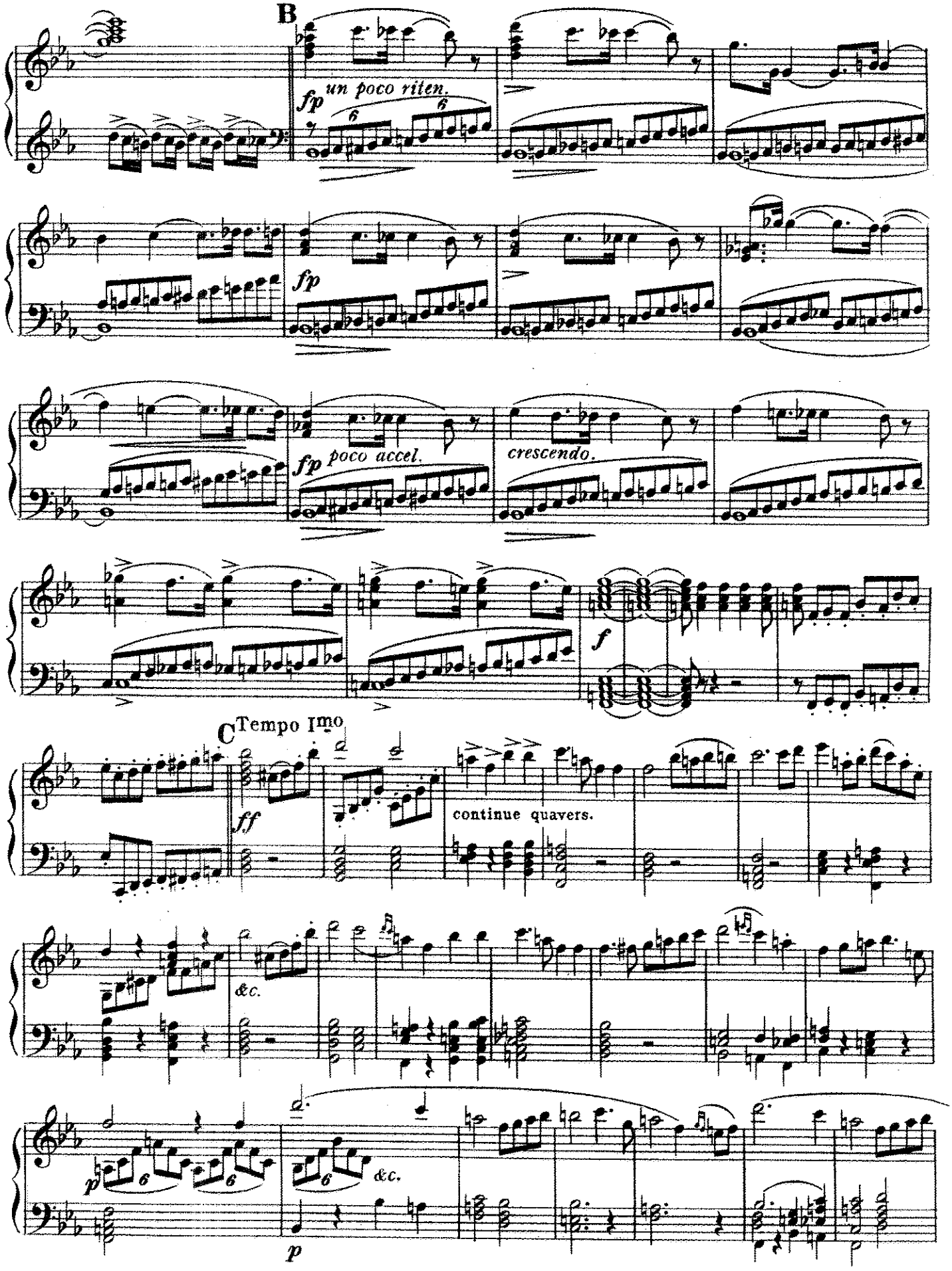
B
fp un poco riten.
fp
fp poco accel.
crescendo.
f
C Tempo Imo
ff
continue quavers.
&c.
p
&c.
p

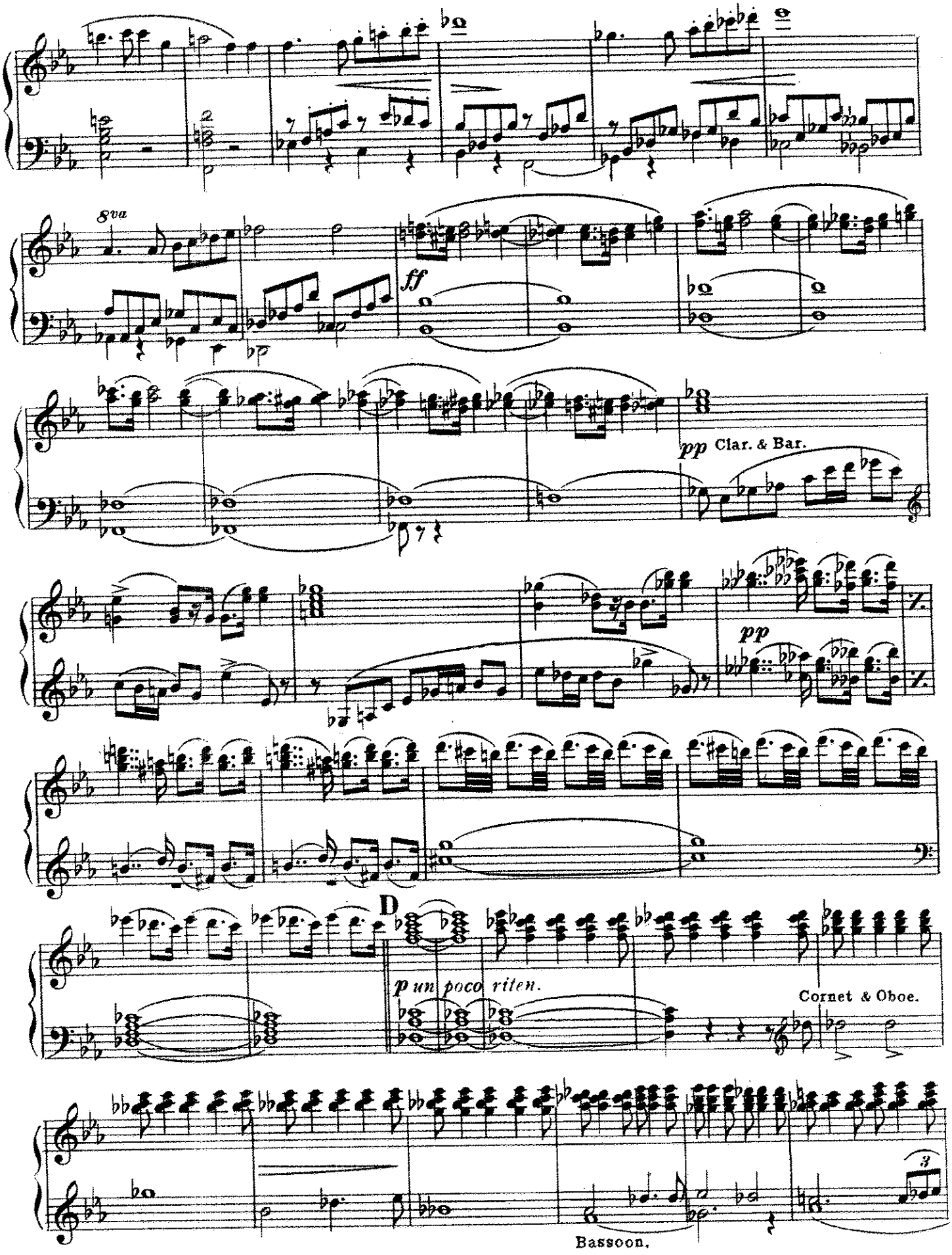
8va
ff
pp Clar. & Bar.
pp
D
p un poco riten.
Cornet & Oboe.
Bassoon.

Conductor.

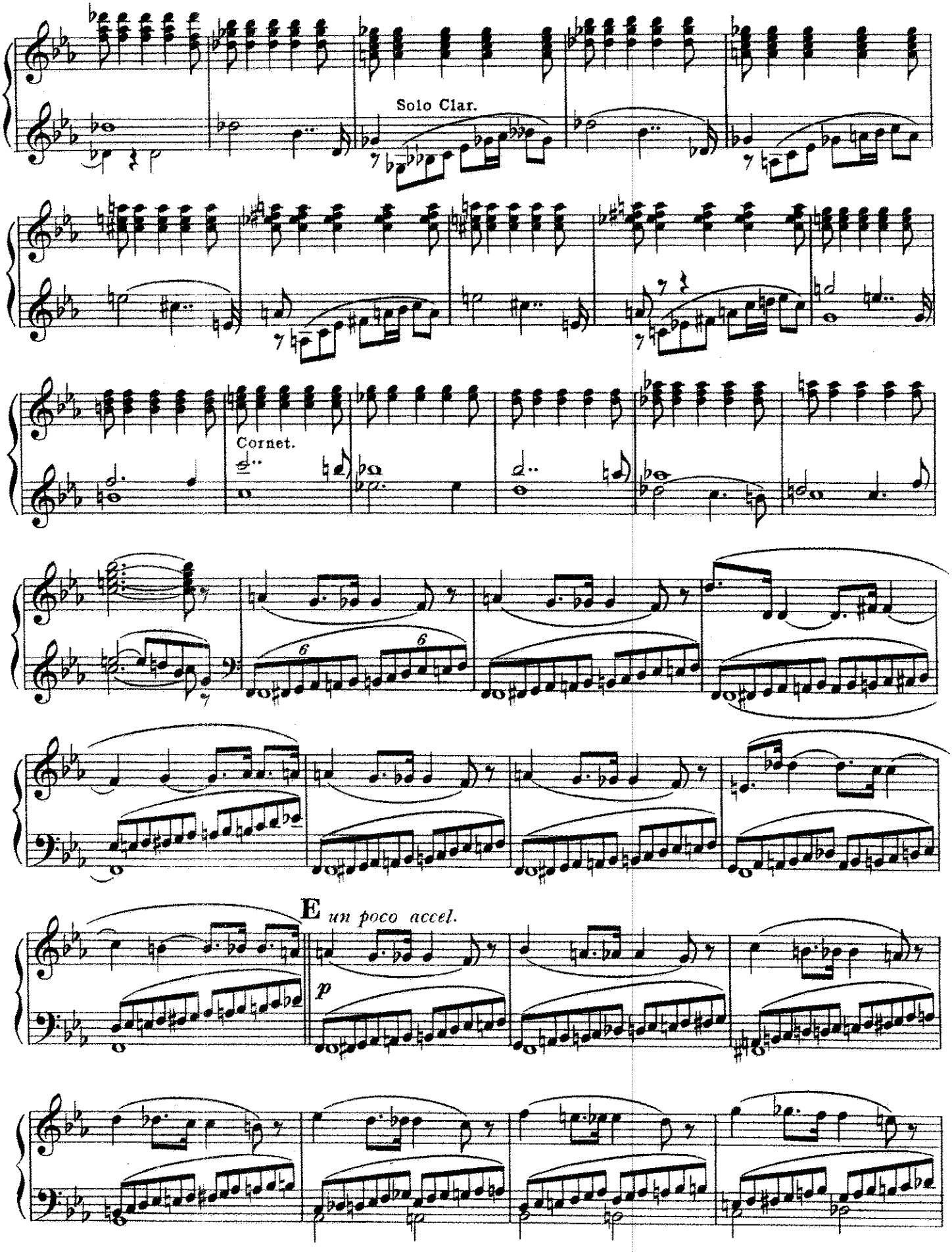

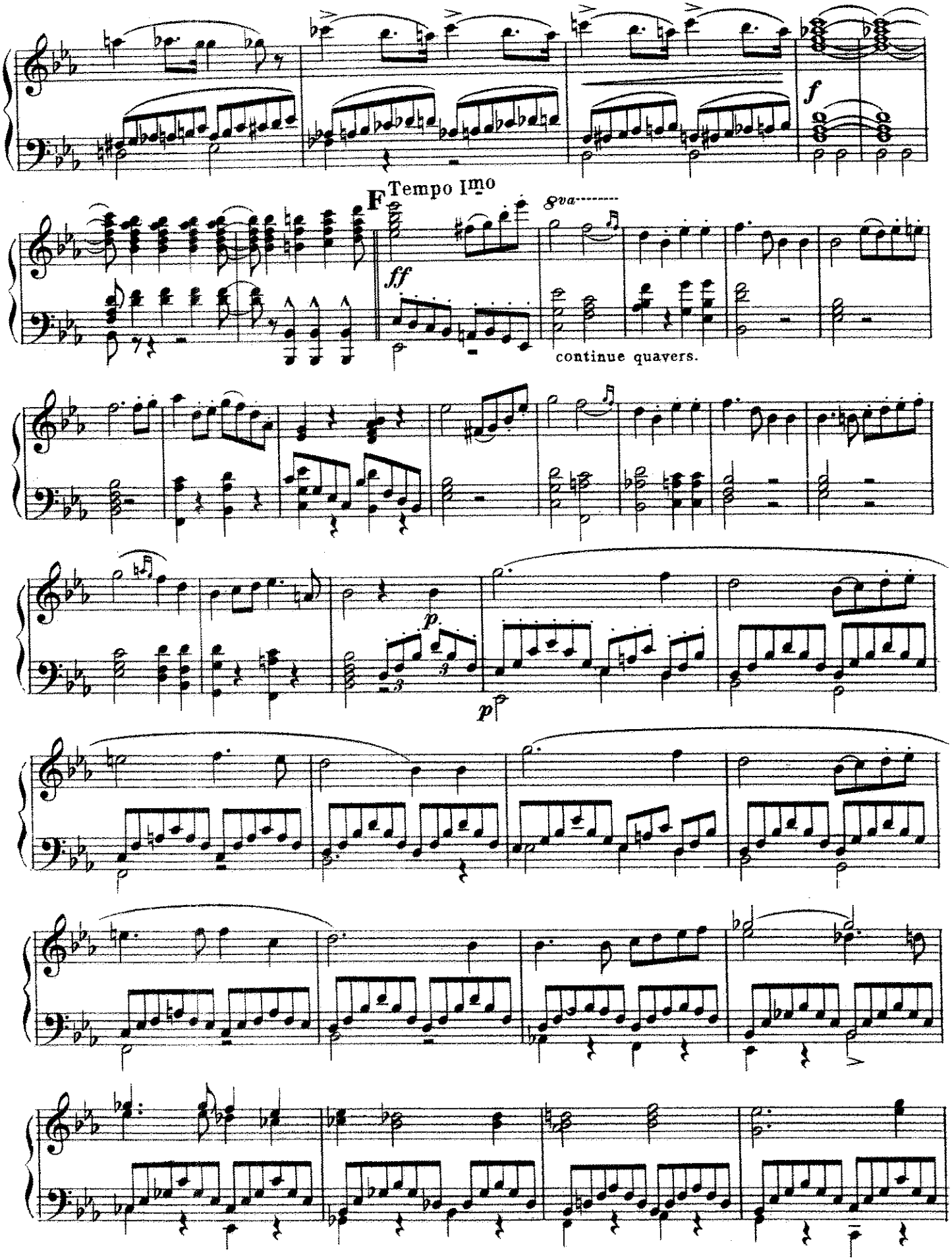
f
F Tempo Imo
8va
ff
continue quavers.
p
p

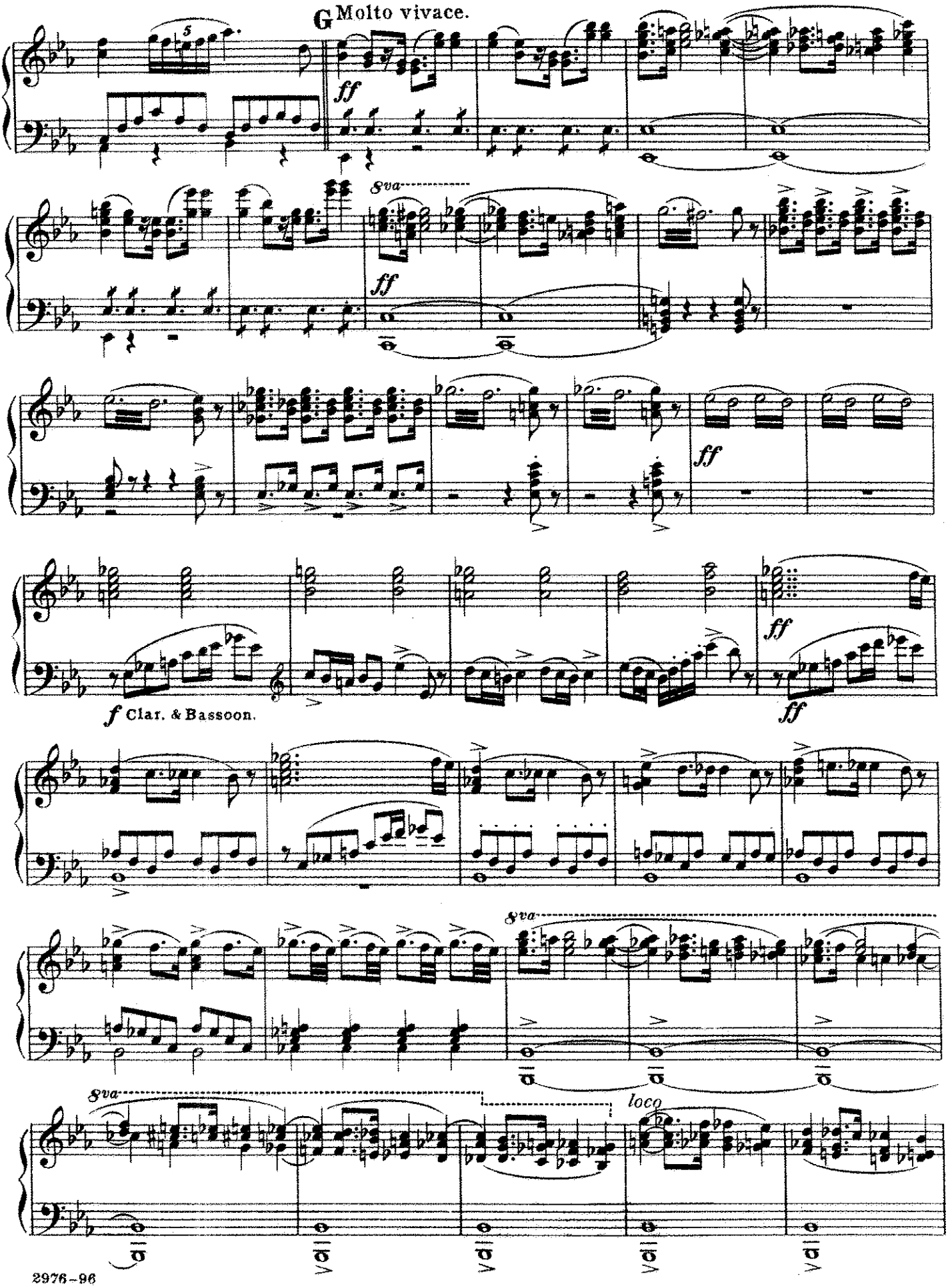
G Molto vivace.
ff
8va
ff
ff
ff
f Clar. & Bassoon.
ff
8va
8va
loco

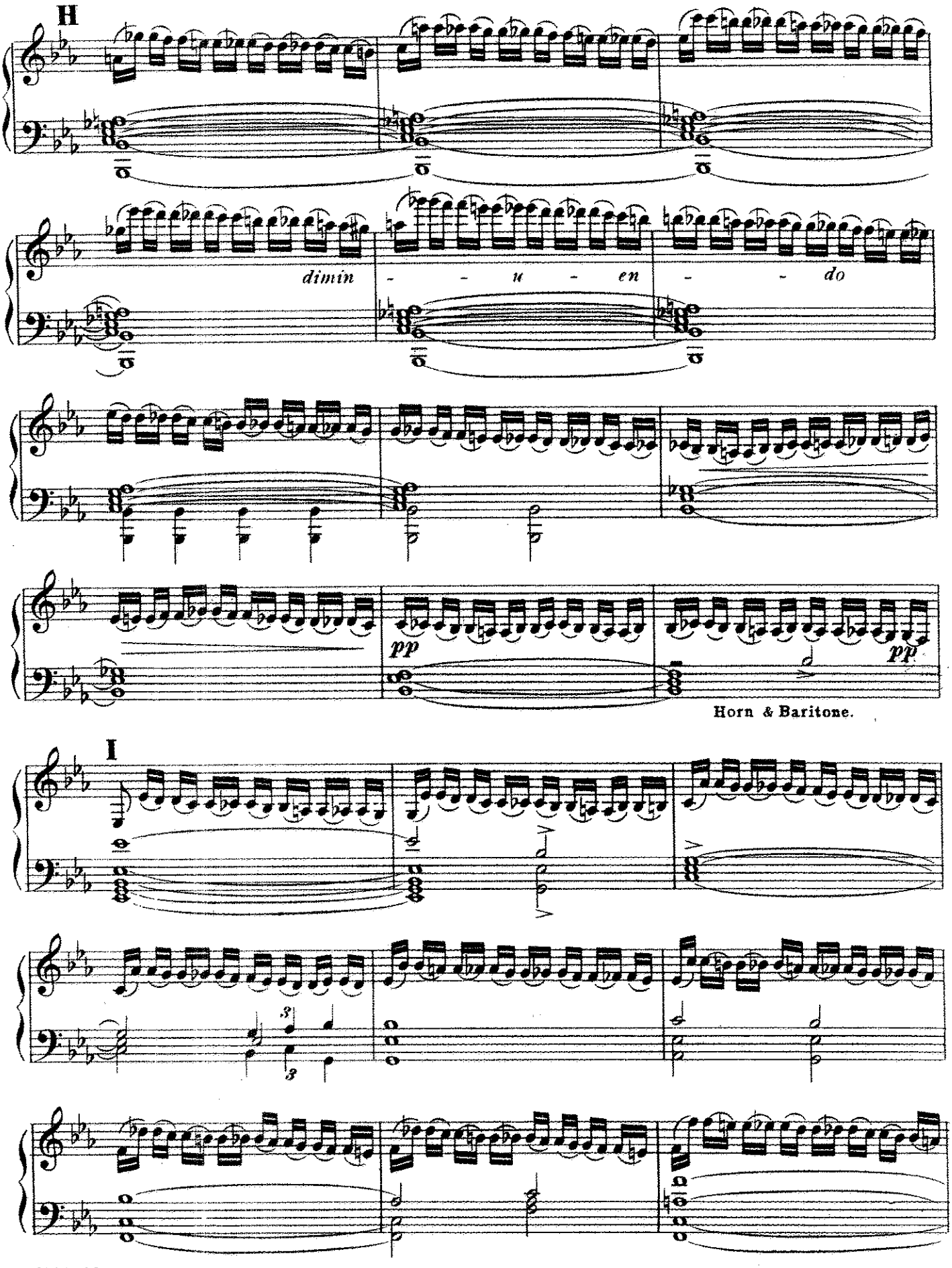
H
dimin - - u - en - - do
pp
pp
Horn & Baritone.
I

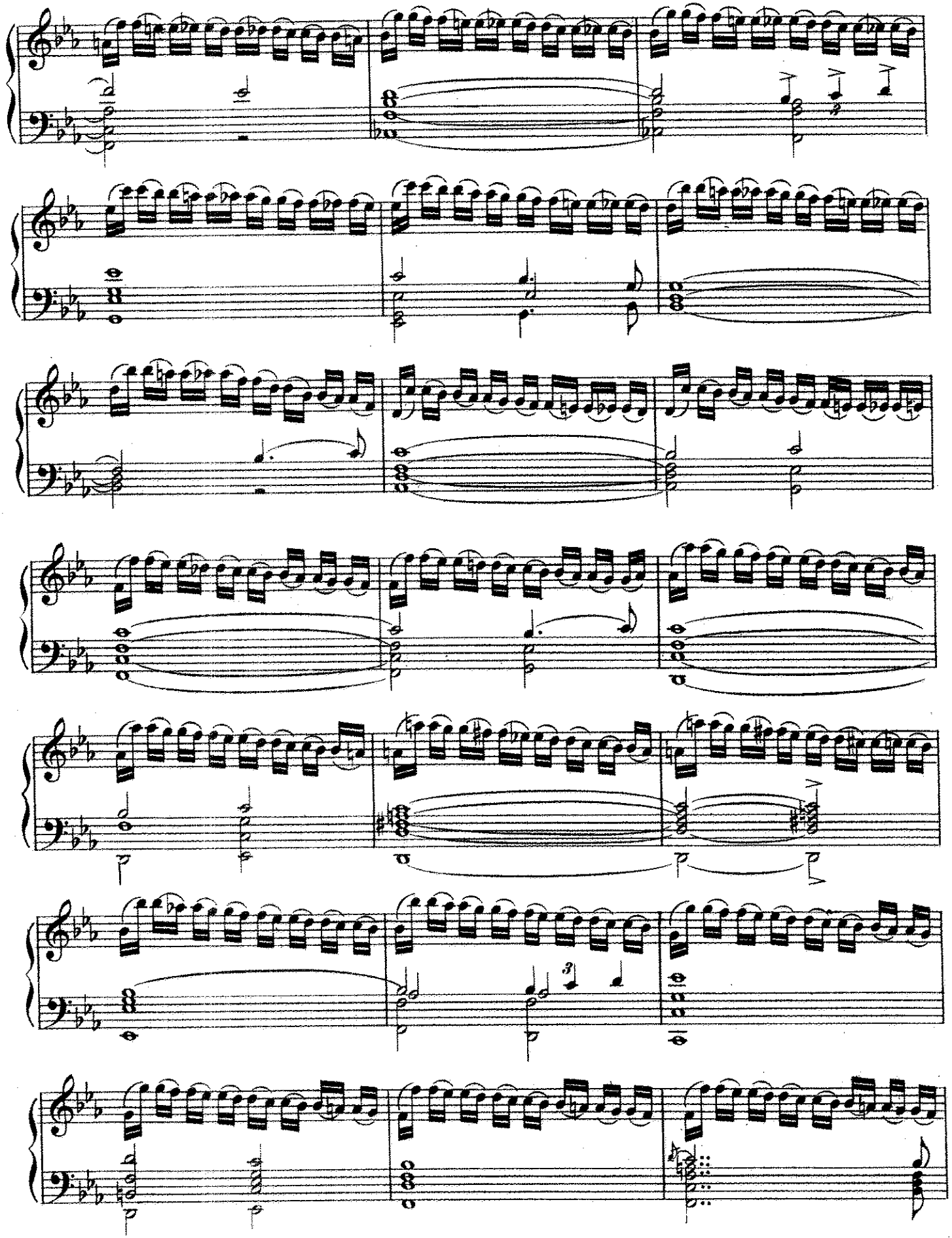

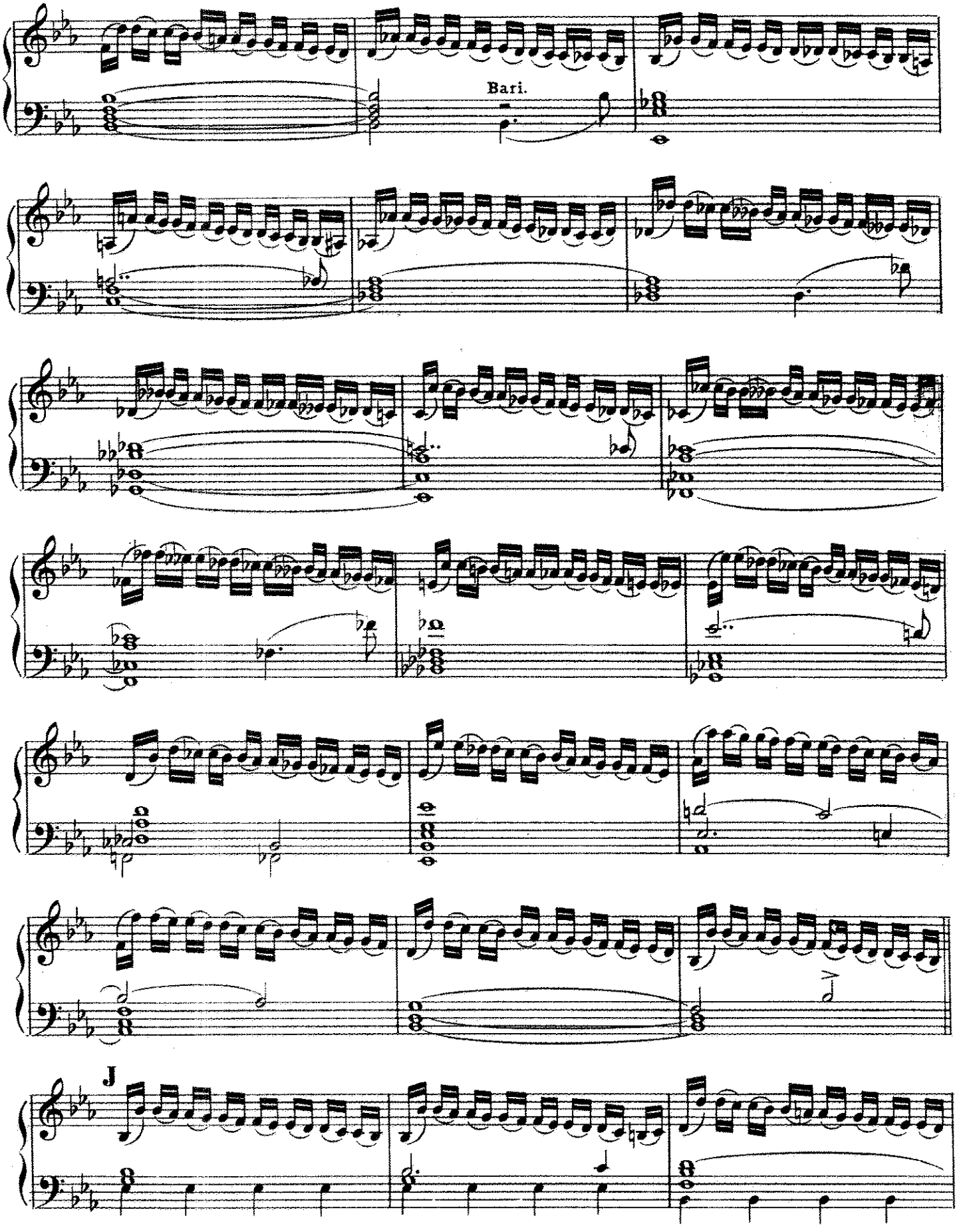
Bari.
J

Conductor.

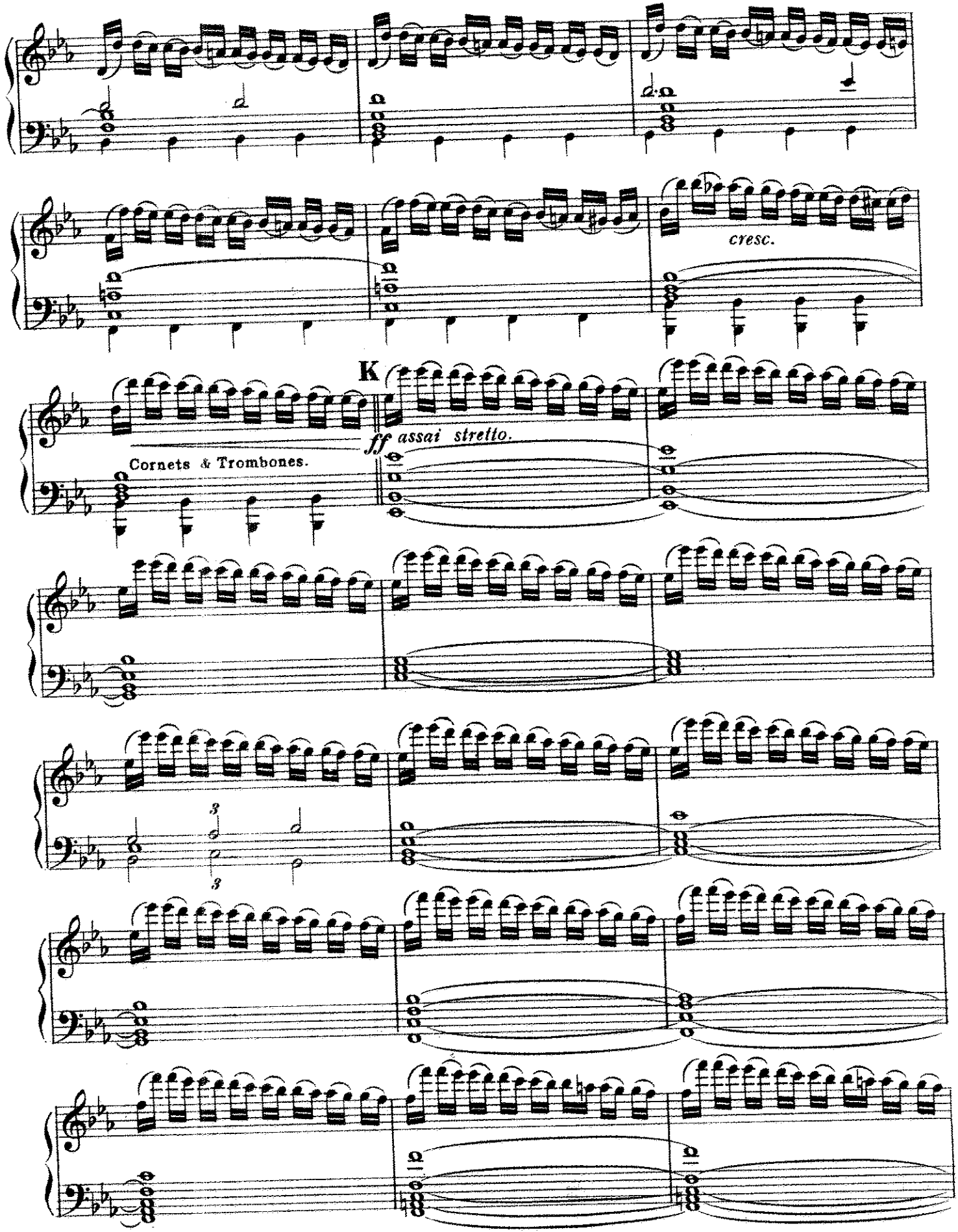

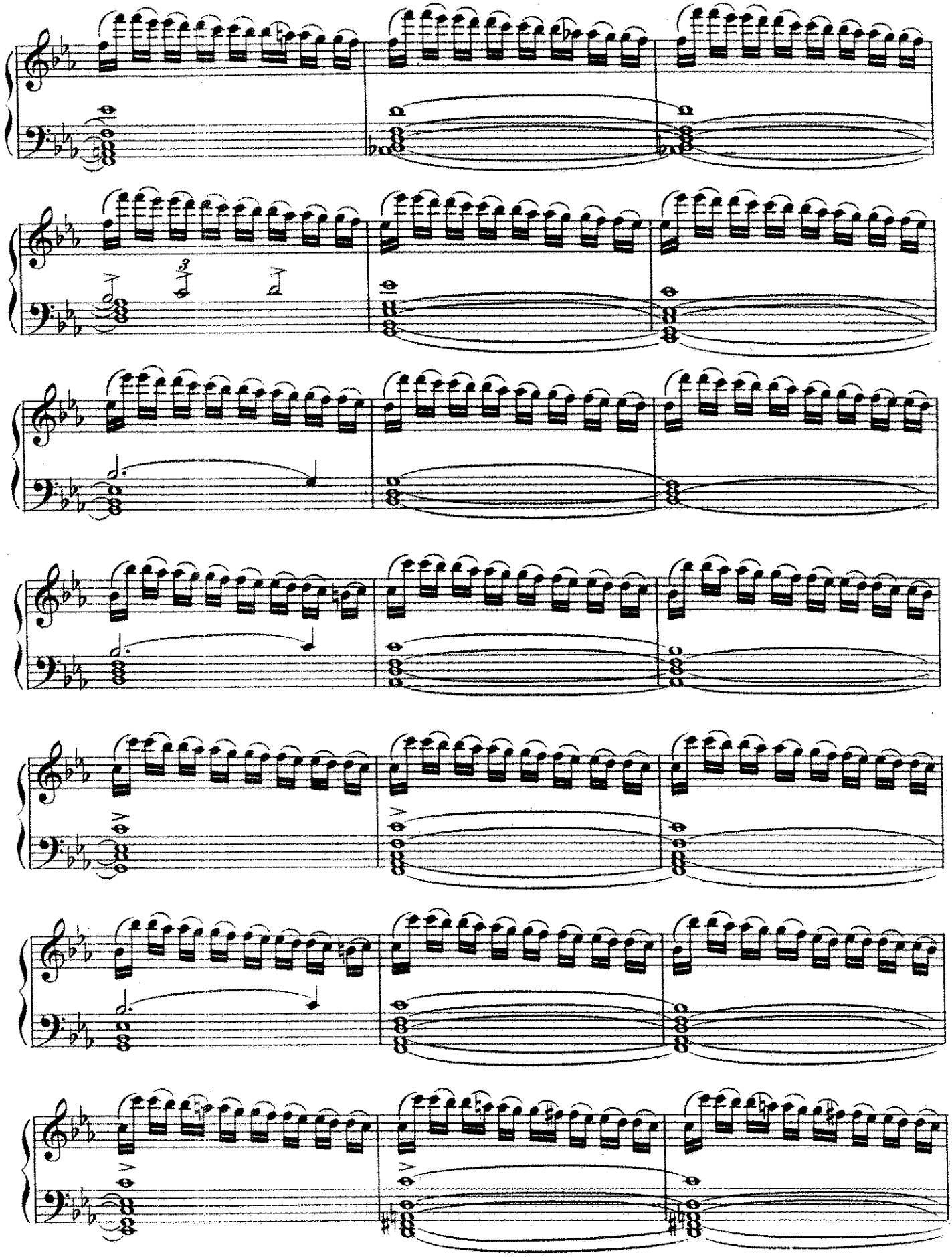

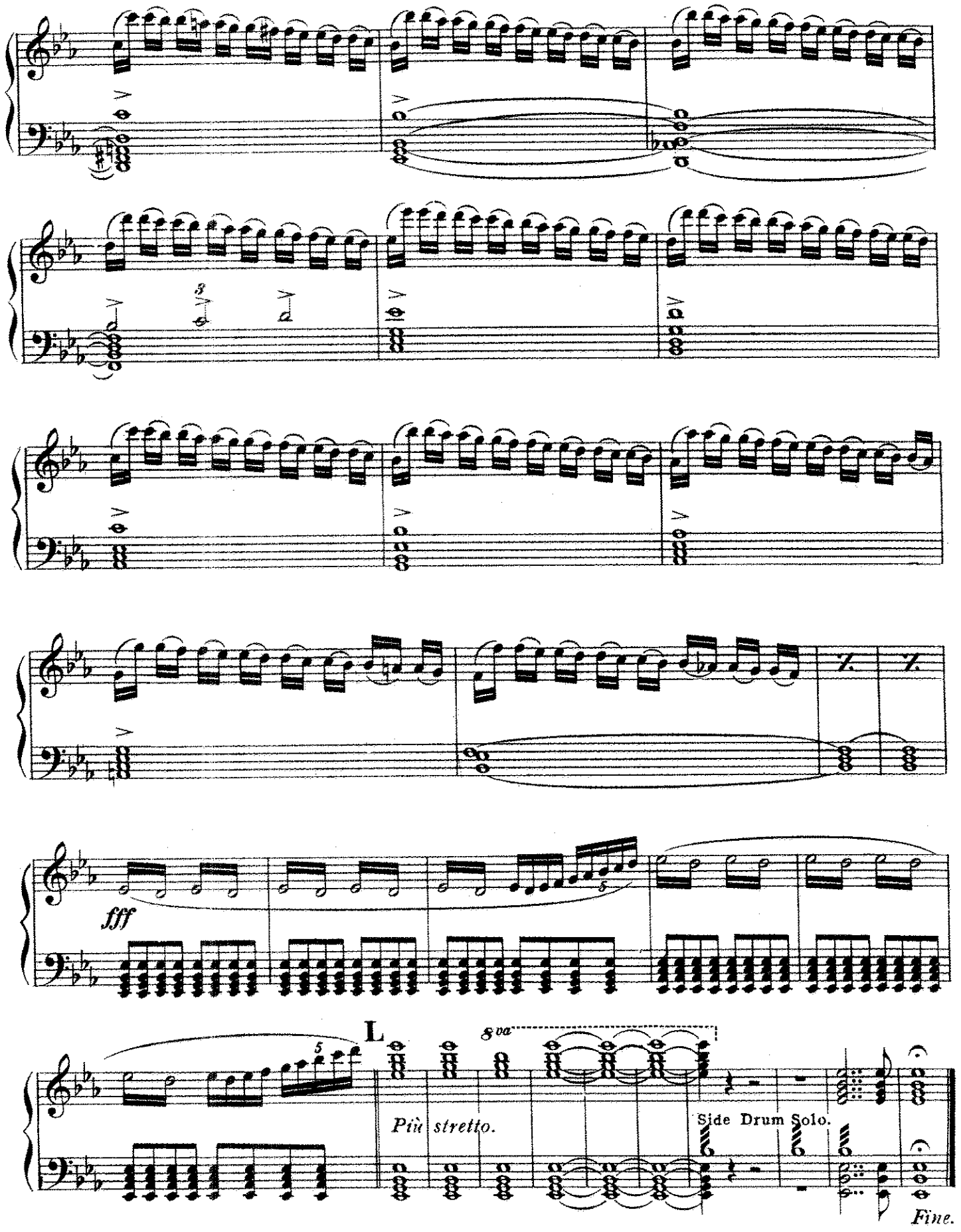
fff
L
8va
Più stretto.
Side Drum Solo.
Fine.

Solo B♭ Cornet
(Conductor)

"Tannhäuser"
Overture

Revised Edition
RICHARD WAGNER
arr. by M.C. Meyrelles

United States Mil. B'd. J'l.

47

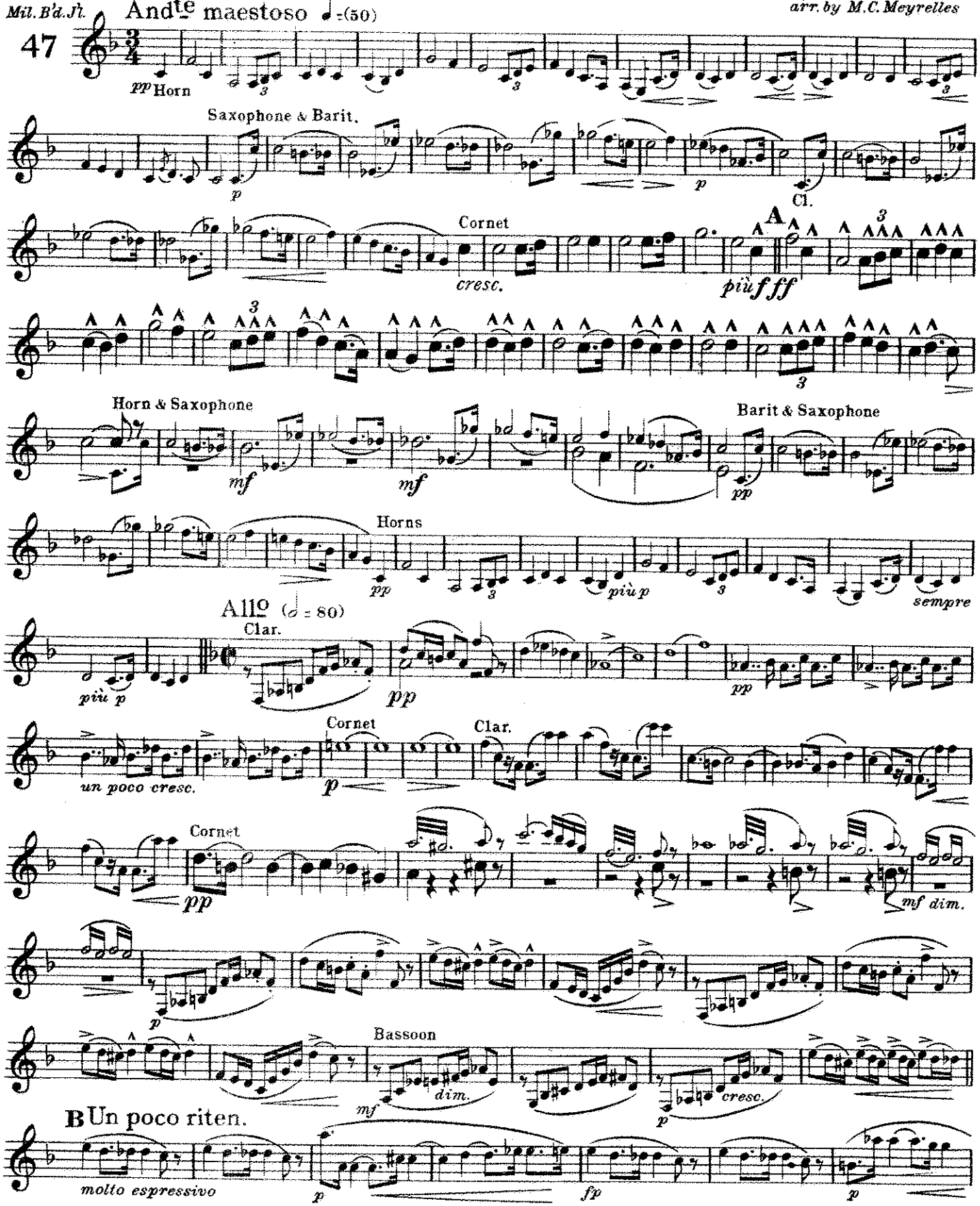

Copyright 1891 by Carl Fischer, New York

Printed in the U.S.A.

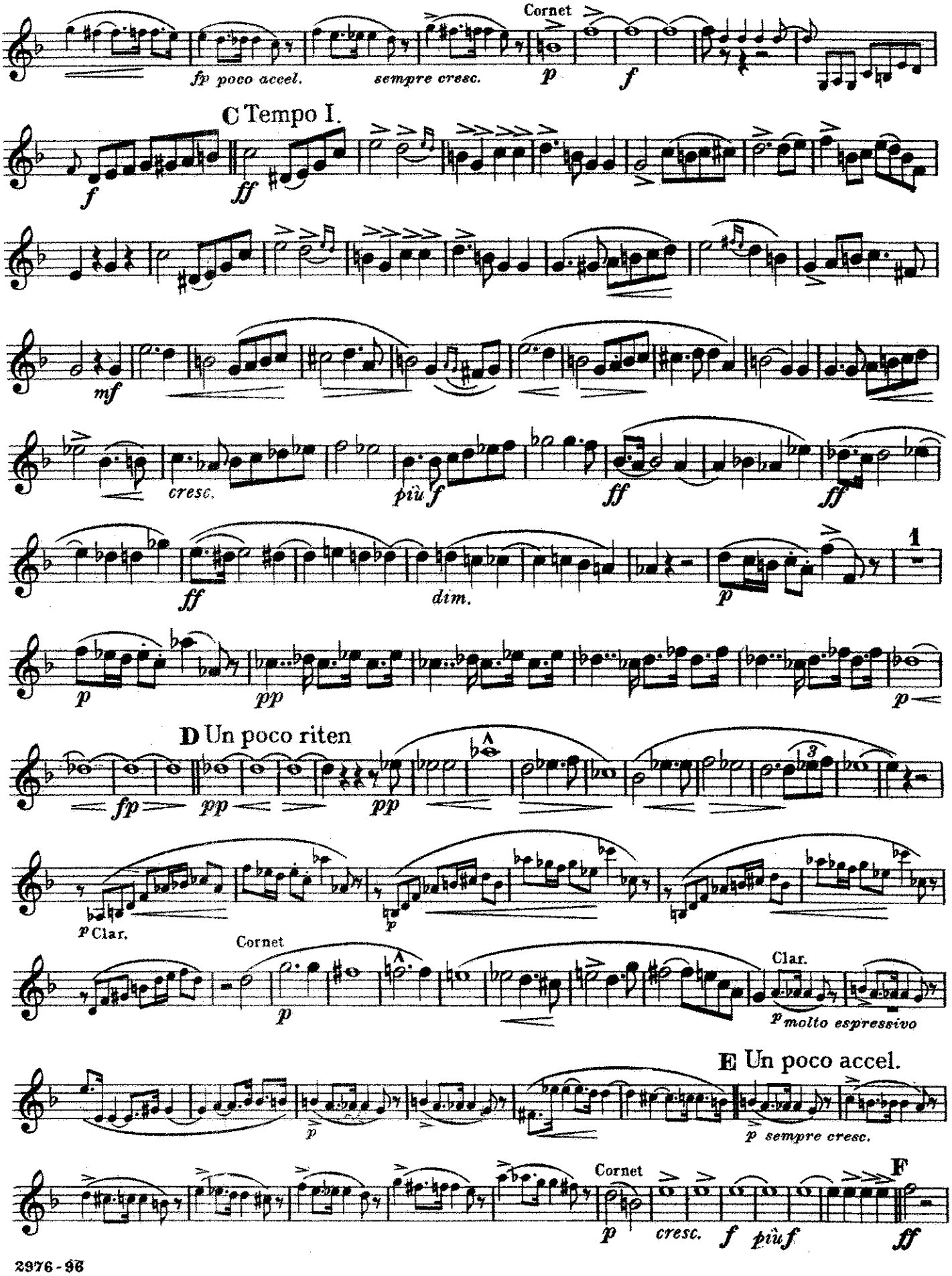
Cornet
fp poco accel.
sempre cresc.
p
f
C Tempo I.
f
ff
mf
cresc.
più f
ff
ff
ff
dim.
1
p
pp
p
D Un poco riten
fp
pp
pp
3
p Clar.
p
Cornet
p
Clar.
p molto espressivo
E Un poco accel.
p
p sempre cresc.
Cornet
p
cresc.
f
più f
F
ff

Solo B♭ Cornet

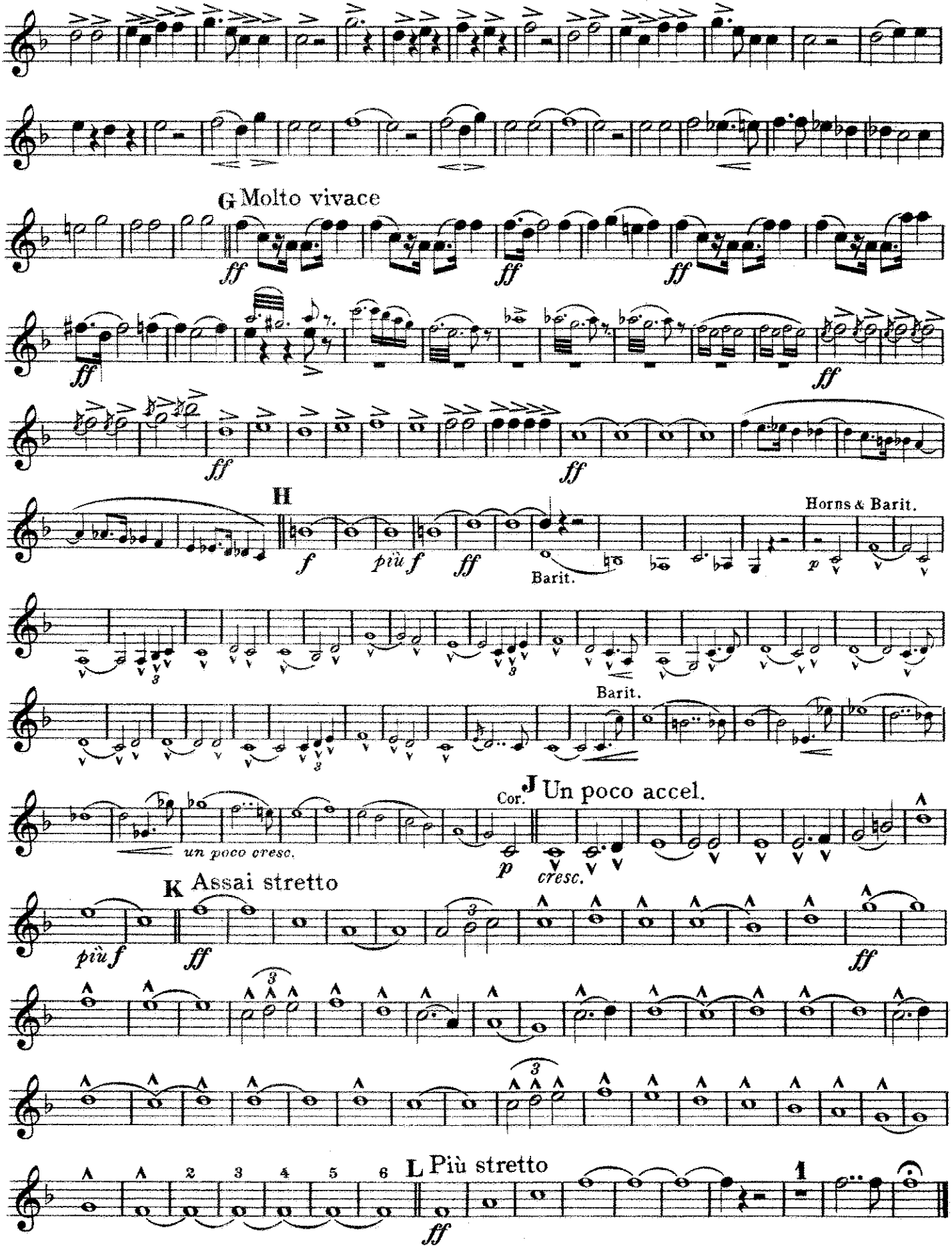

Overture to Tannhäuser.

1st B♭ CORNET.

RICHARD WAGNER.
arr. by M. C. Meyrelles.

United States Mil Bd J'l.

47.

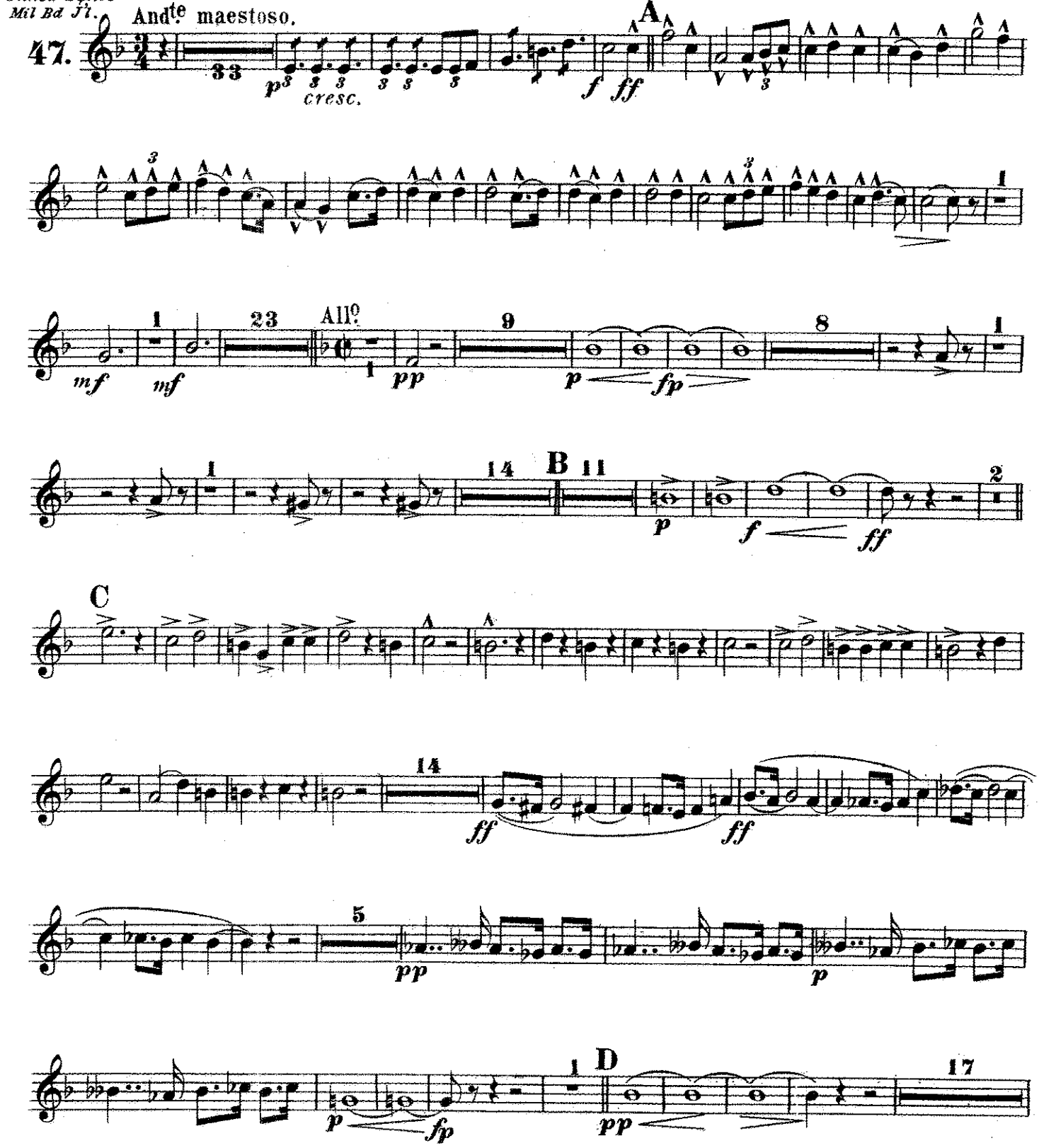

Carl Fischer New York.

1st B♭ CORNET.

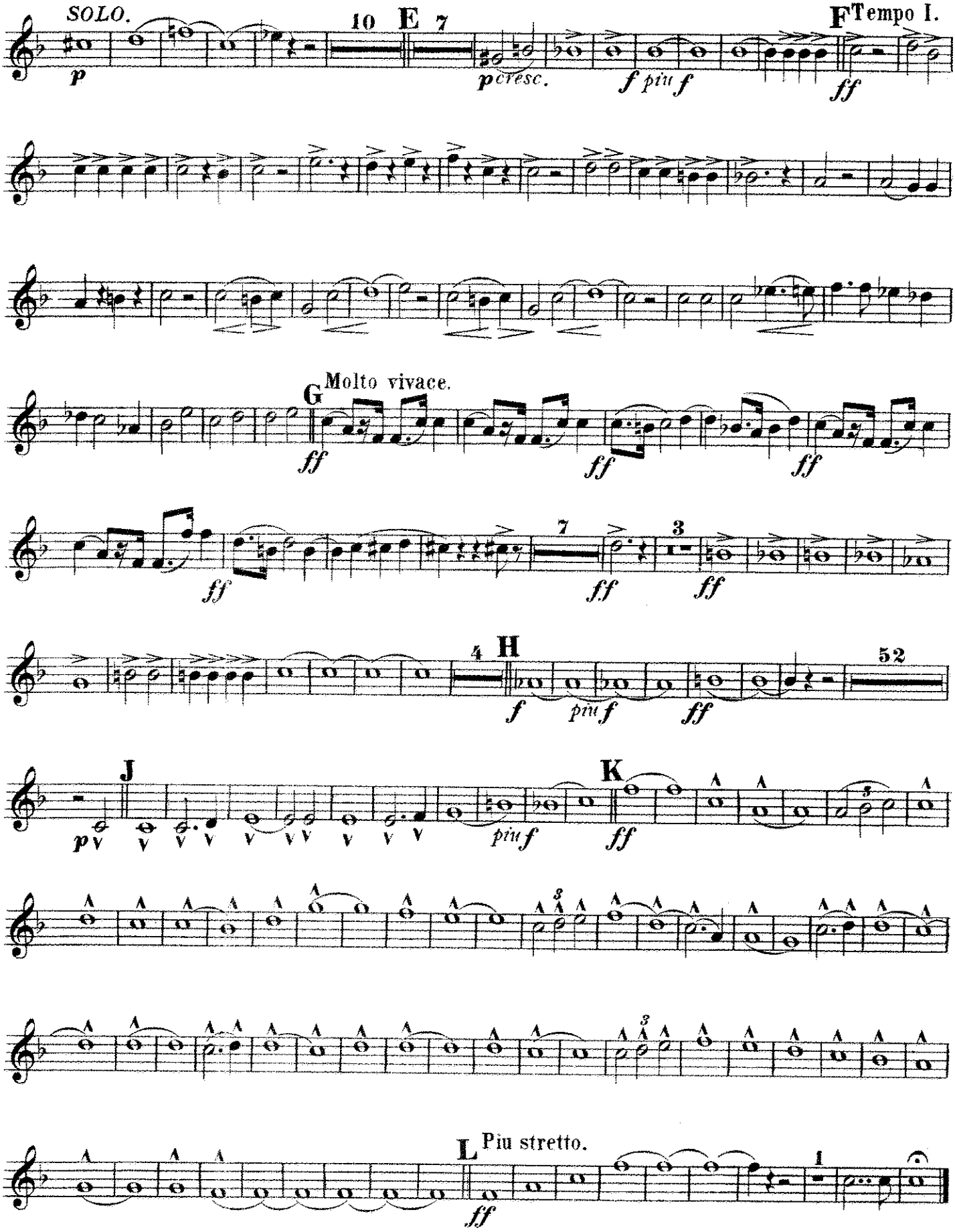
SOLO.
p
10
E
7
p cresc.
f piu f
F Tempo I.
ff
G Molto vivace.
ff
ff
ff
ff
7
ff
3
ff
4
H
f
piu f
ff
52
J
p
piu f
K
ff
L Piu stretto.
ff
1

Overture to Tannhäuser.

2d & 3d B♭ CORNETS.

RICHARD WAGNER.
arr. by M. C. Meyrelles.

United States Mil. Bd J'l.

47.

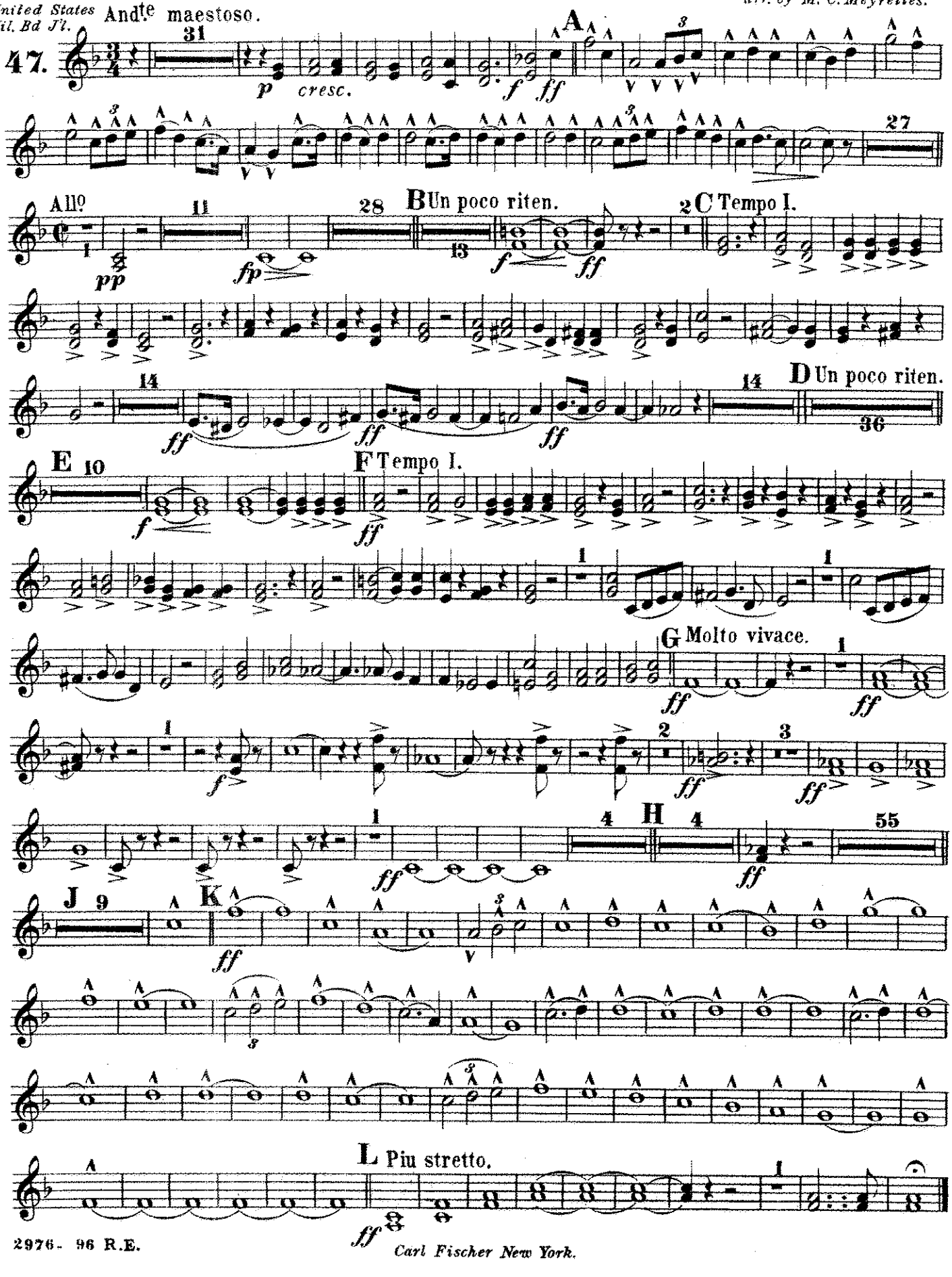

Carl Fischer New York.

1st E♭ ALTO.

RICHARD WAGNER.
arr. by M.C.Meyrelles.

United States Mil. Bd J'l.

47. And.te maestoso.

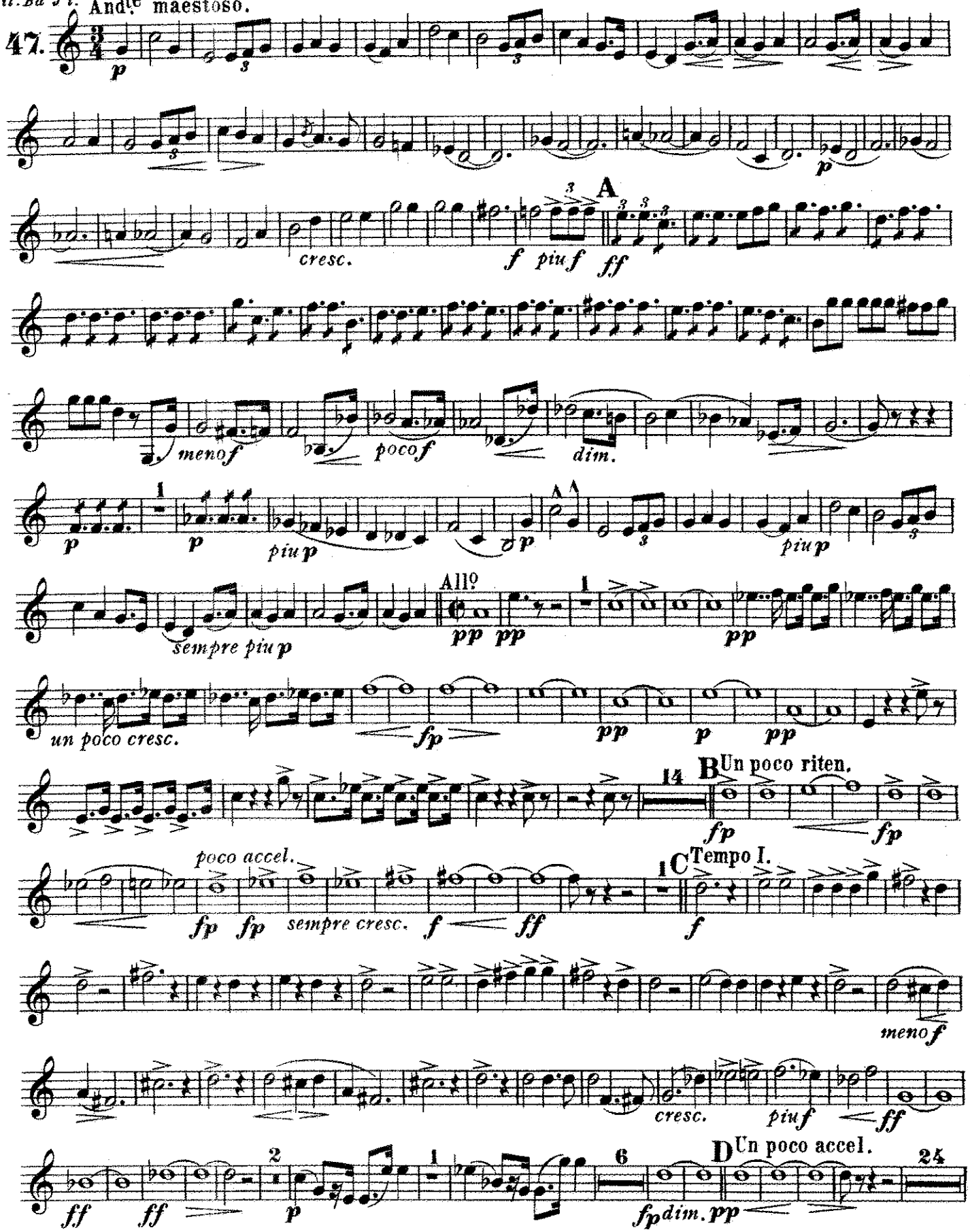

1st E♭ ALTO.

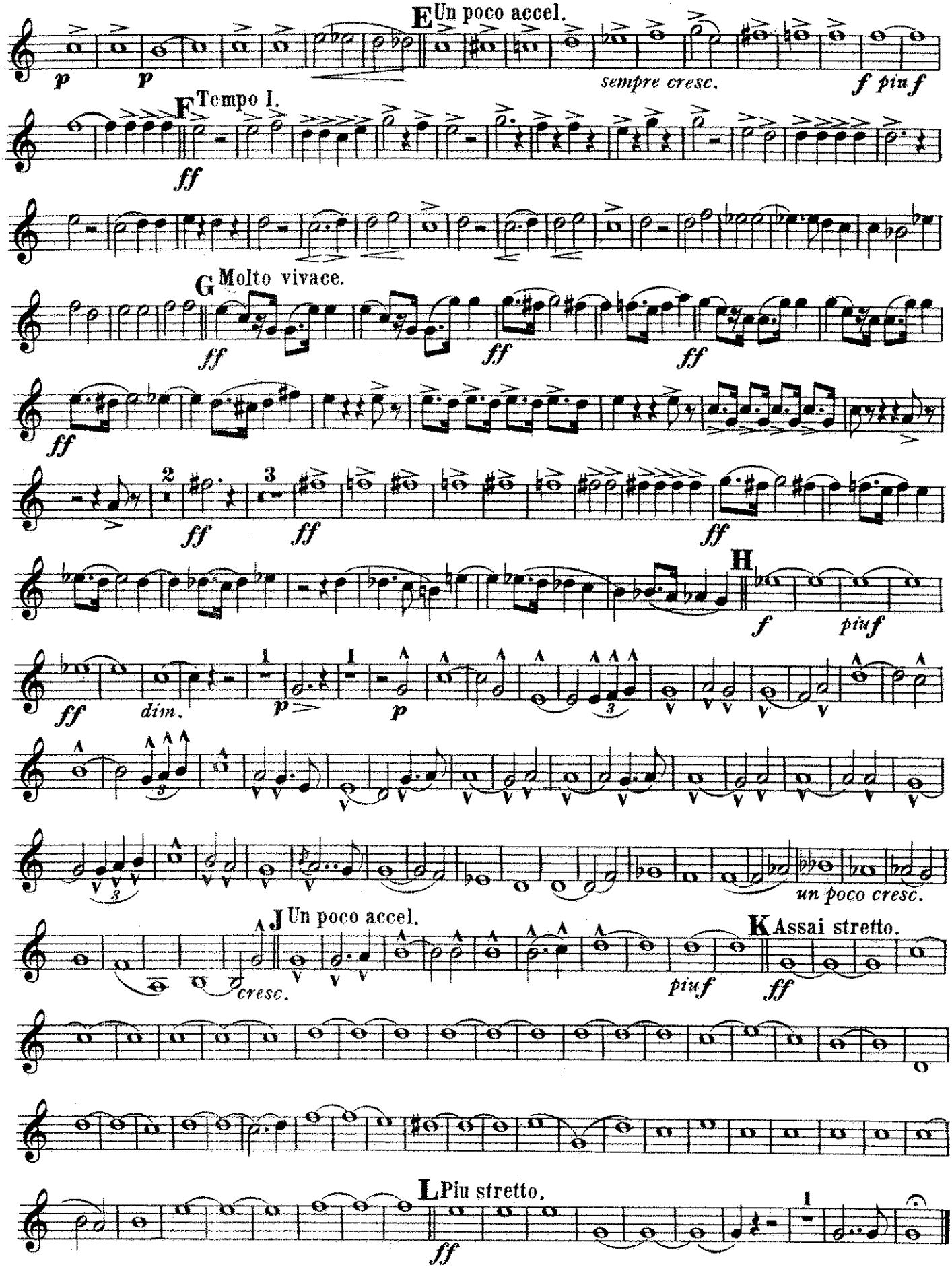
E Un poco accel.
sempre cresc.
f piu f
F Tempo I.
ff
G Molto vivace.
ff
H
f
piuf
dim.
p
un poco cresc.
J Un poco accel.
cresc.
K Assai stretto.
piuf
ff
L Piu stretto.
ff

Overture to Tannhäuser.

2d E♭ ALTO.

RICHARD WAGNER
arr. by M. C. Meyrelles.

United States
Mil. Bd J'l.

47. Andte maestoso.

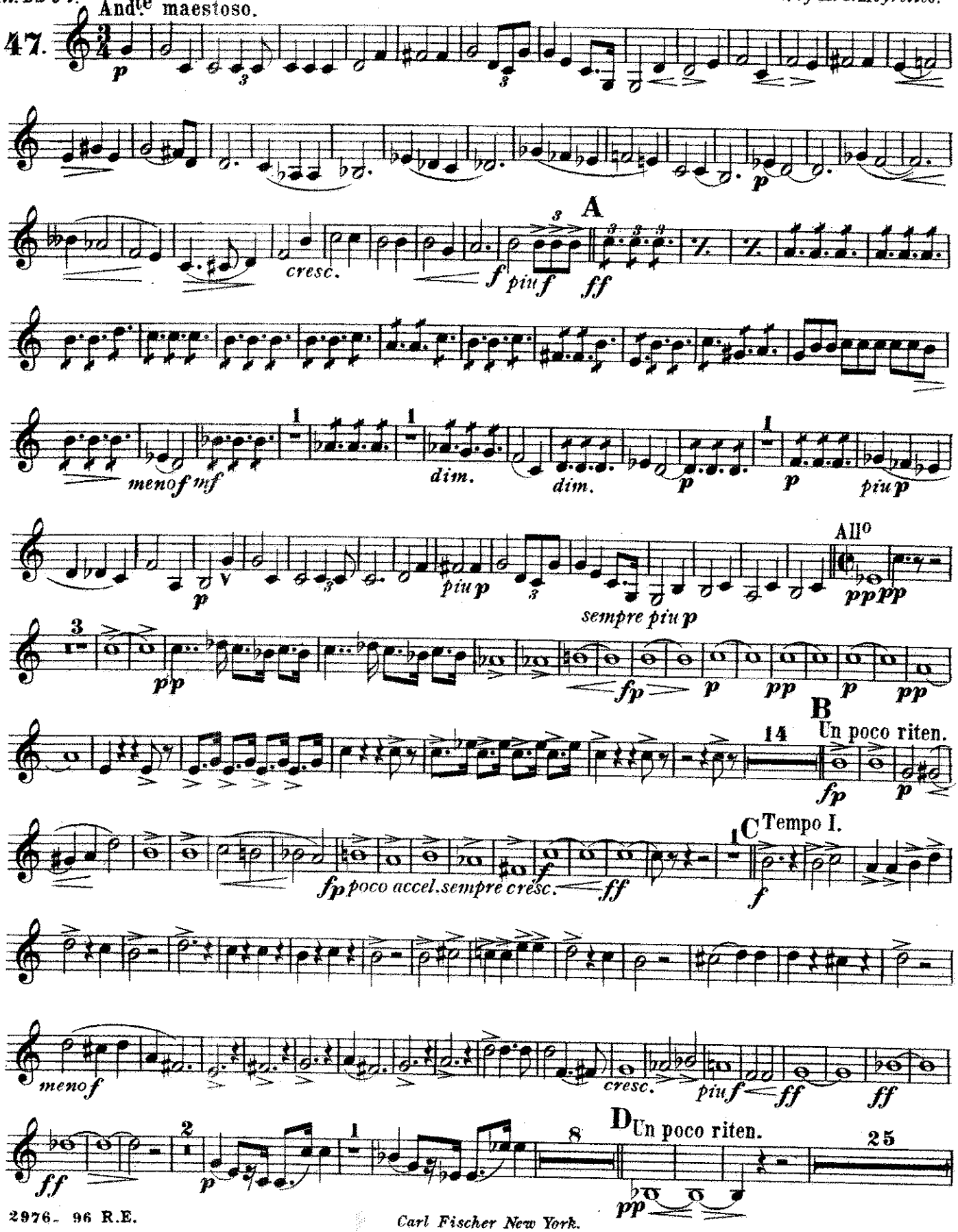

Carl Fischer New York.

2d E♭ ALTO.

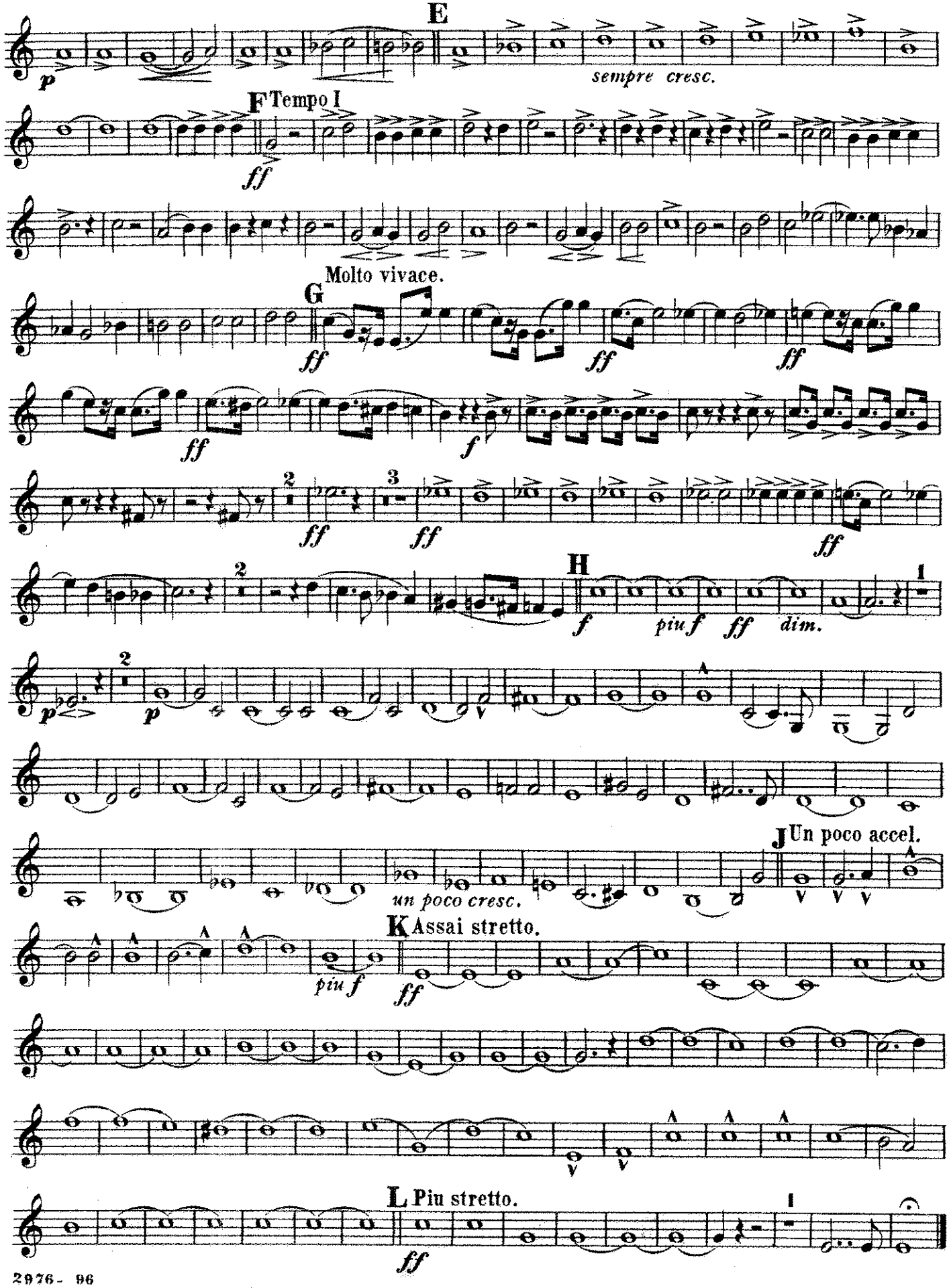
E
sempre cresc.
F Tempo I
Molto vivace.
G
H
J Un poco accel.
un poco cresc.
K Assai stretto.
L Piu stretto.

3d & 4th E♭ ALTOS.

RICHARD WAGNER.
arr. by M. C. Meyrelles.

United States Mil. Bd J'l.

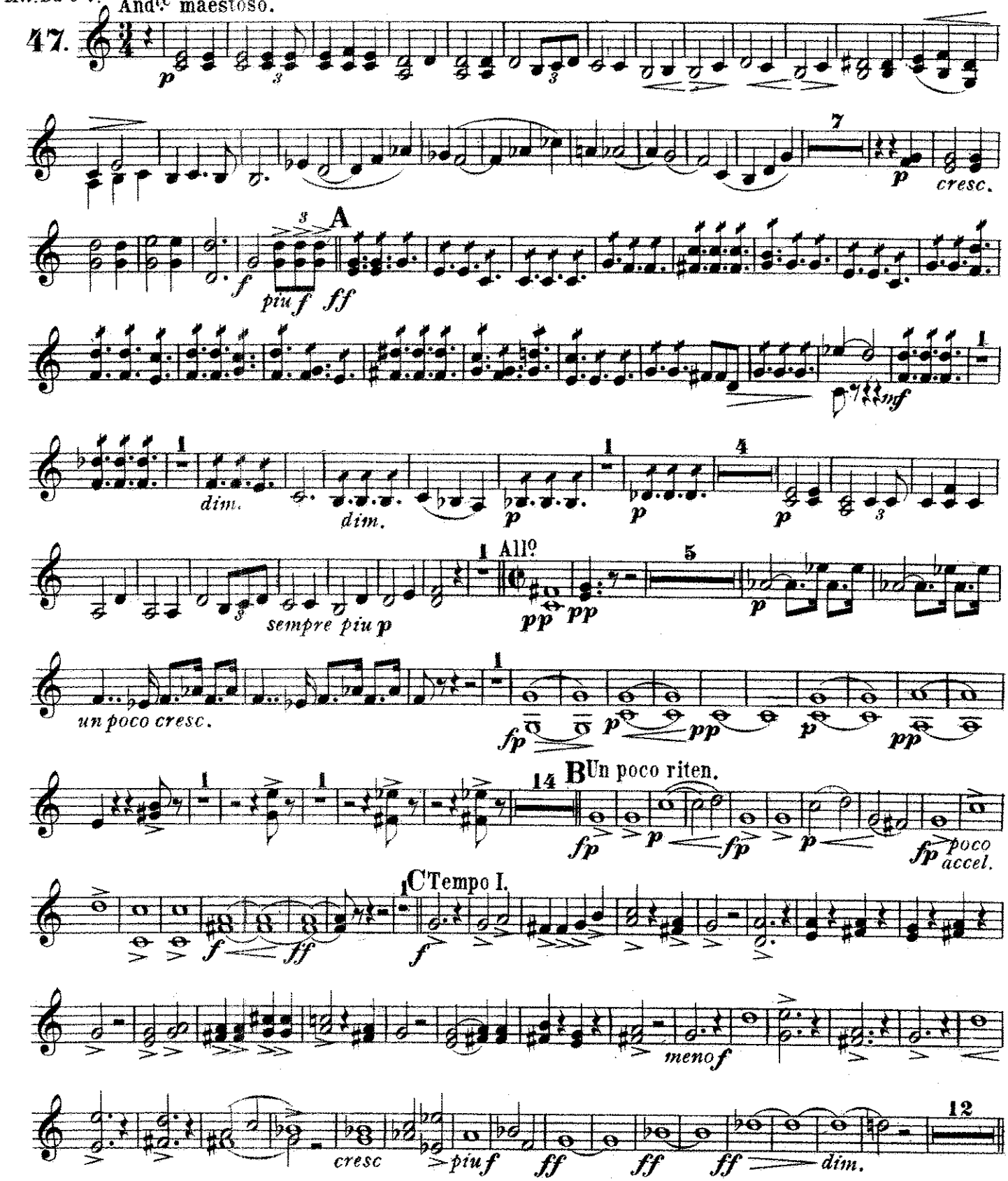

3d & 4th E♭ ALTOS.

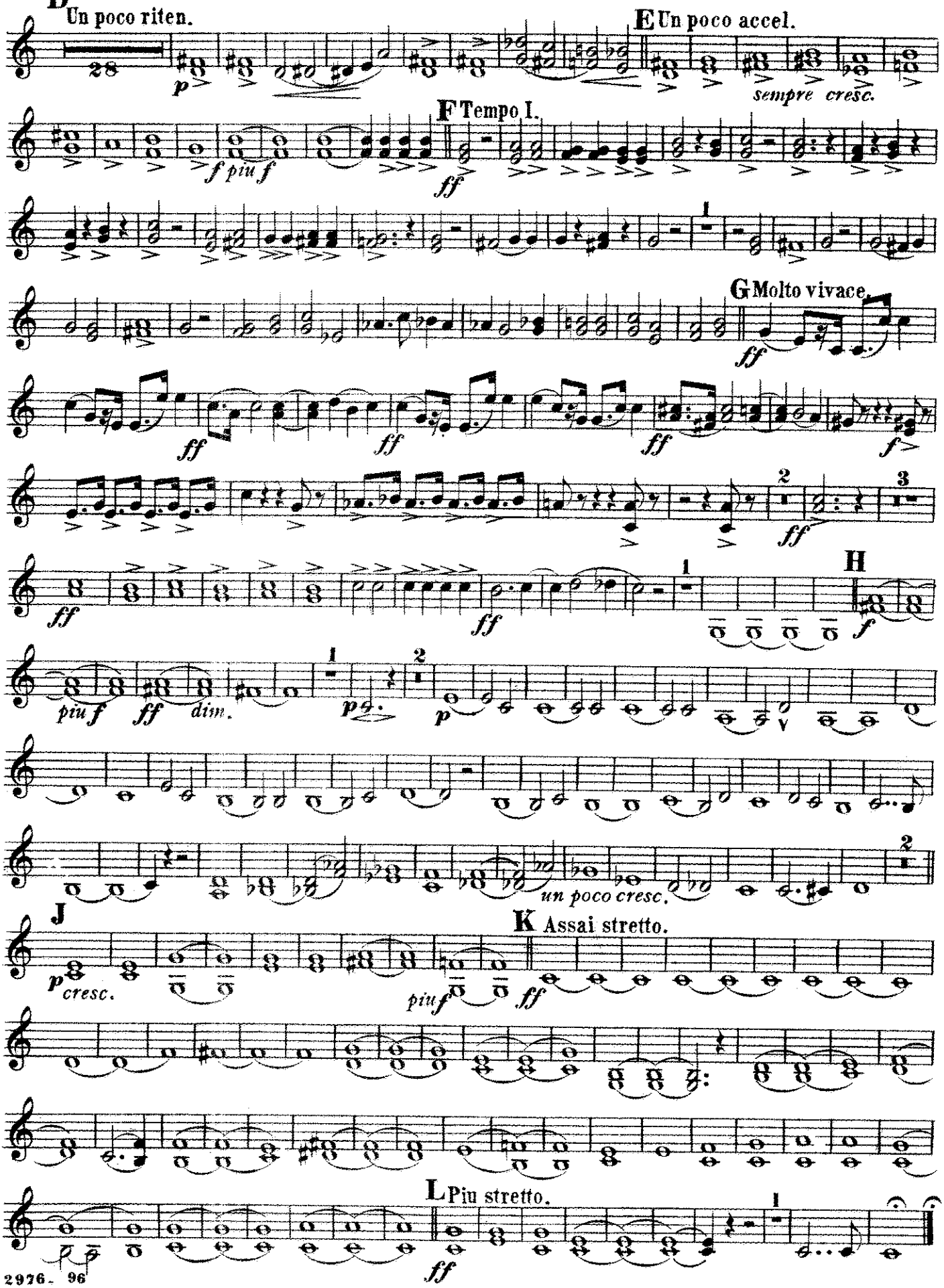

Overture to Tannhäuser.

1st & 2d TROMBONES

RICHARD WAGNER.
arr. by M. C. Meyrelles.

United States Mil. Bd Jl.

47.

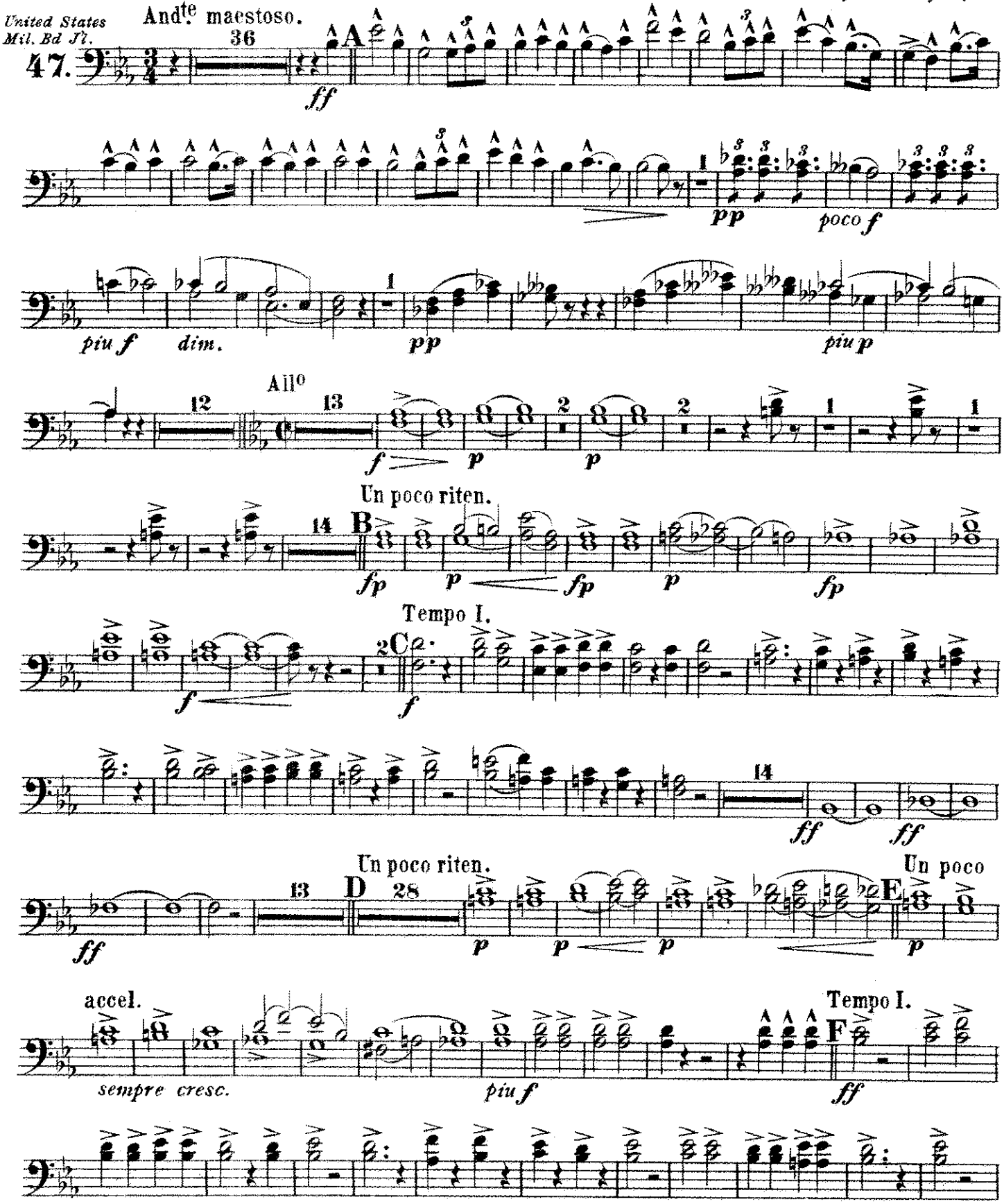

1st & 2d TROMBONES

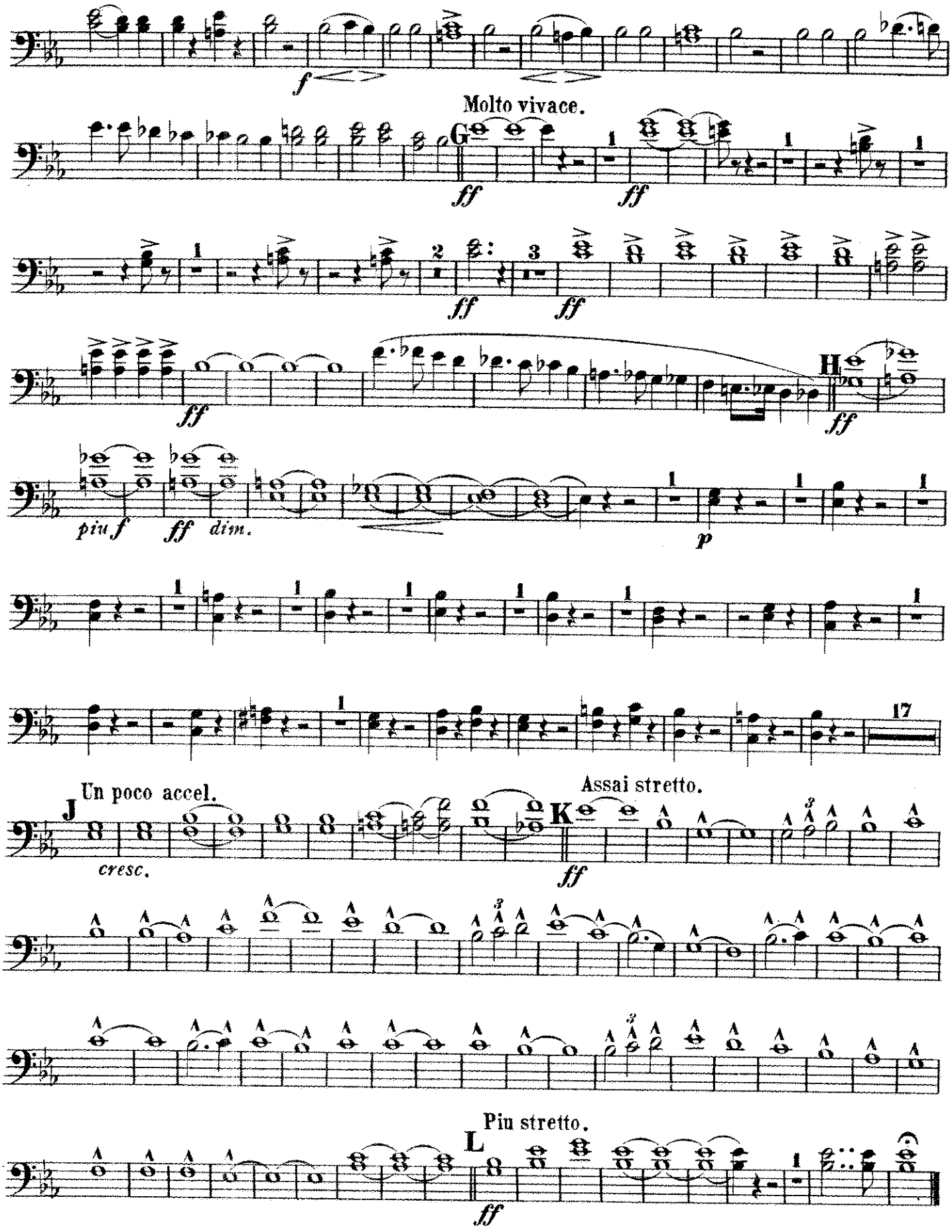

Overture to Tannhäuser.

BASS TROMBONE.

RICHARD WAGNER.
arr. by M. C. Meyrelles.

United States Mil. Bd Jr.

47.

And^te maestoso.

Baritone Saxophone.

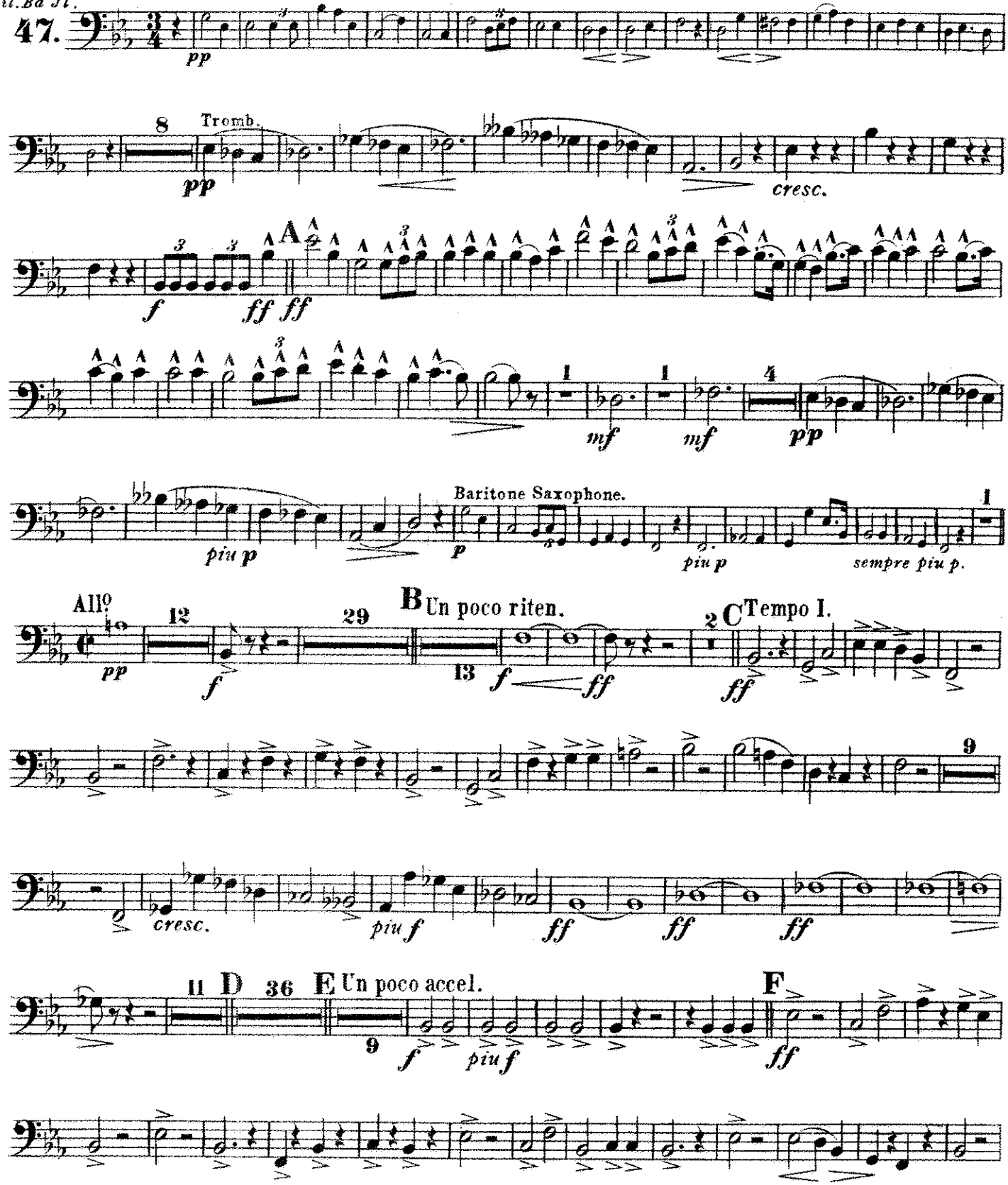

Carl Fischer New York.

BASS TROMBONE.

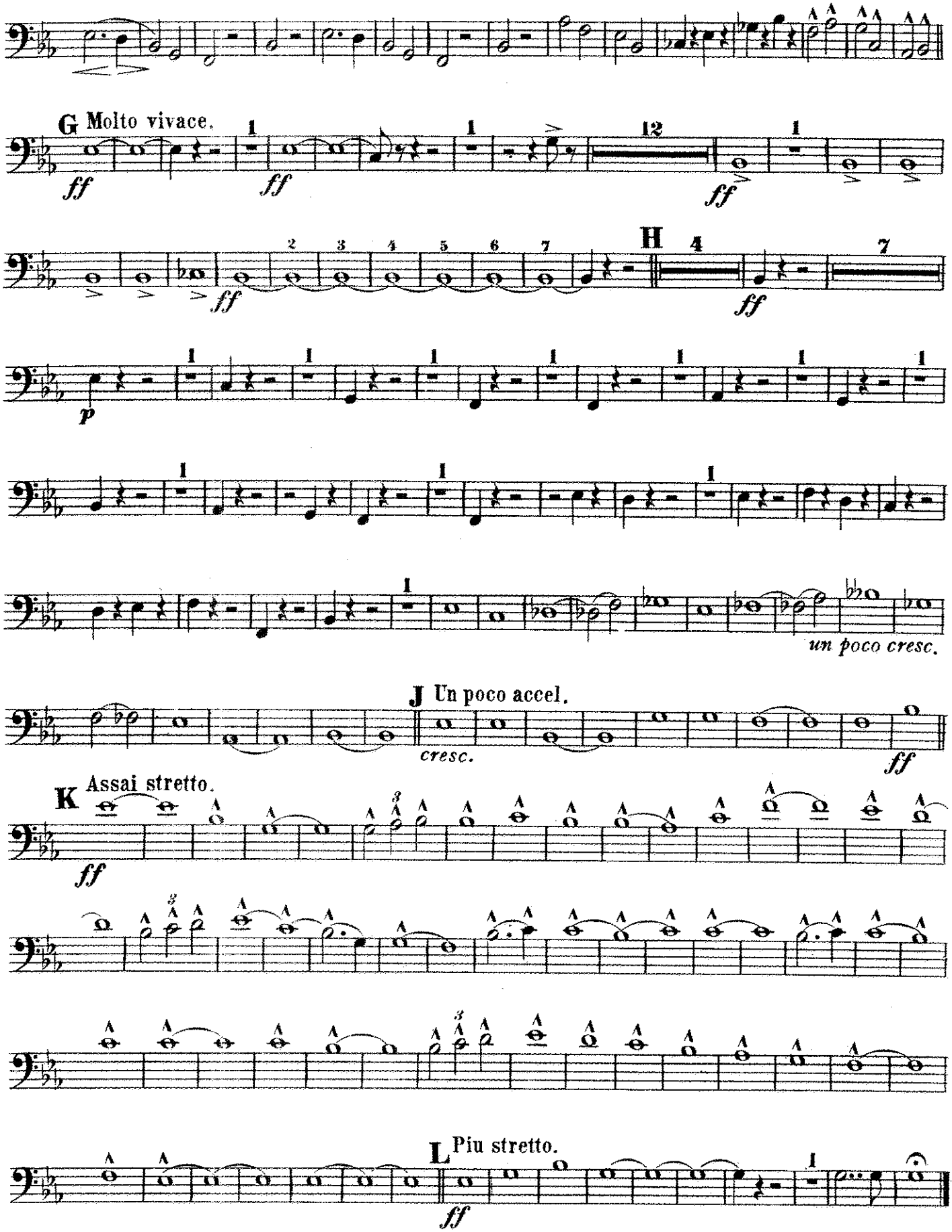

Overture to Tannhäuser.

1st & 2d B♭ TENORS.

RICHARD WAGNER
arr. by M. C. Meyrelles.

United States Mil. Bd J'l.

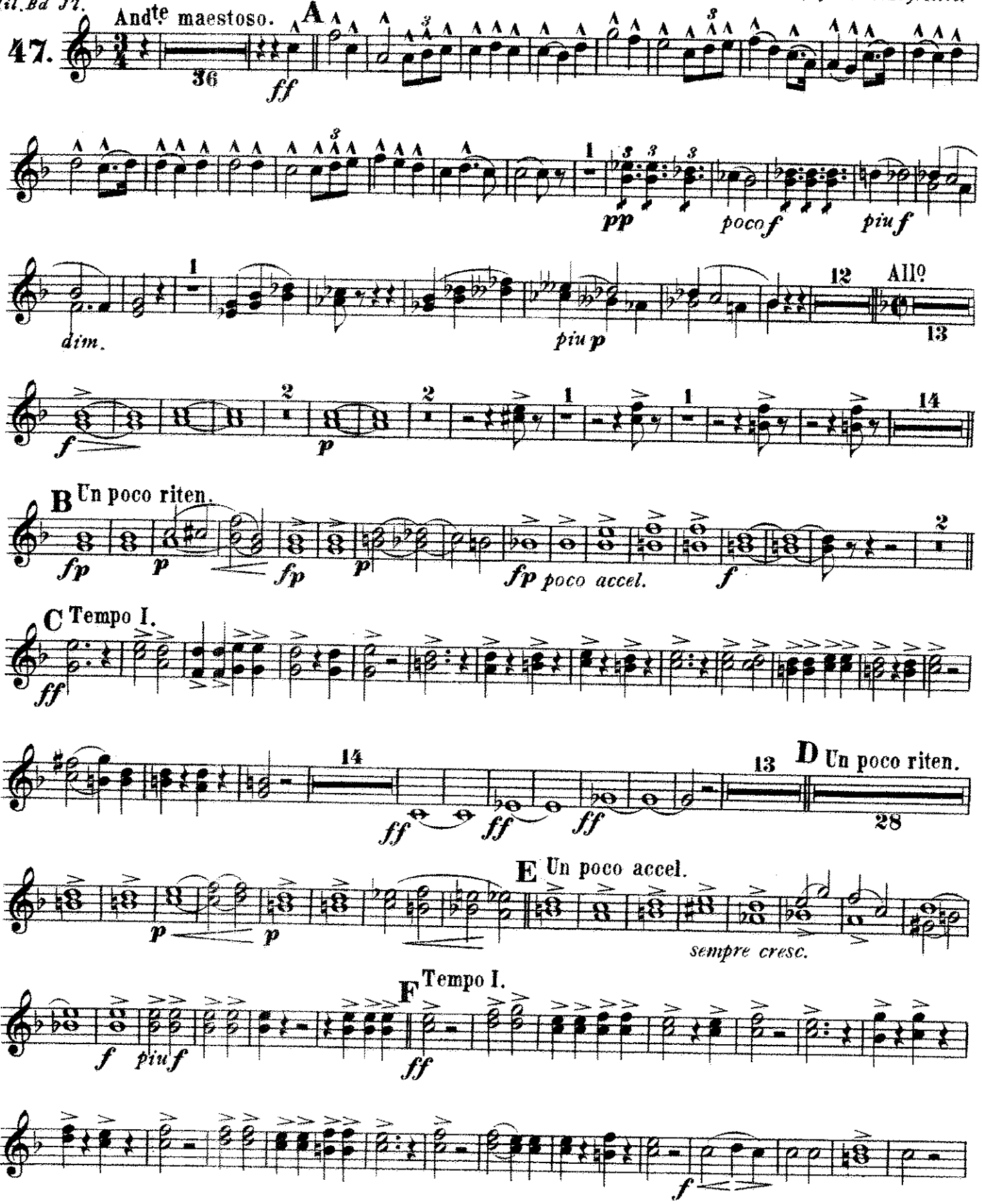

Carl Fischer New York.

1st & 2d B♭ TENORS.

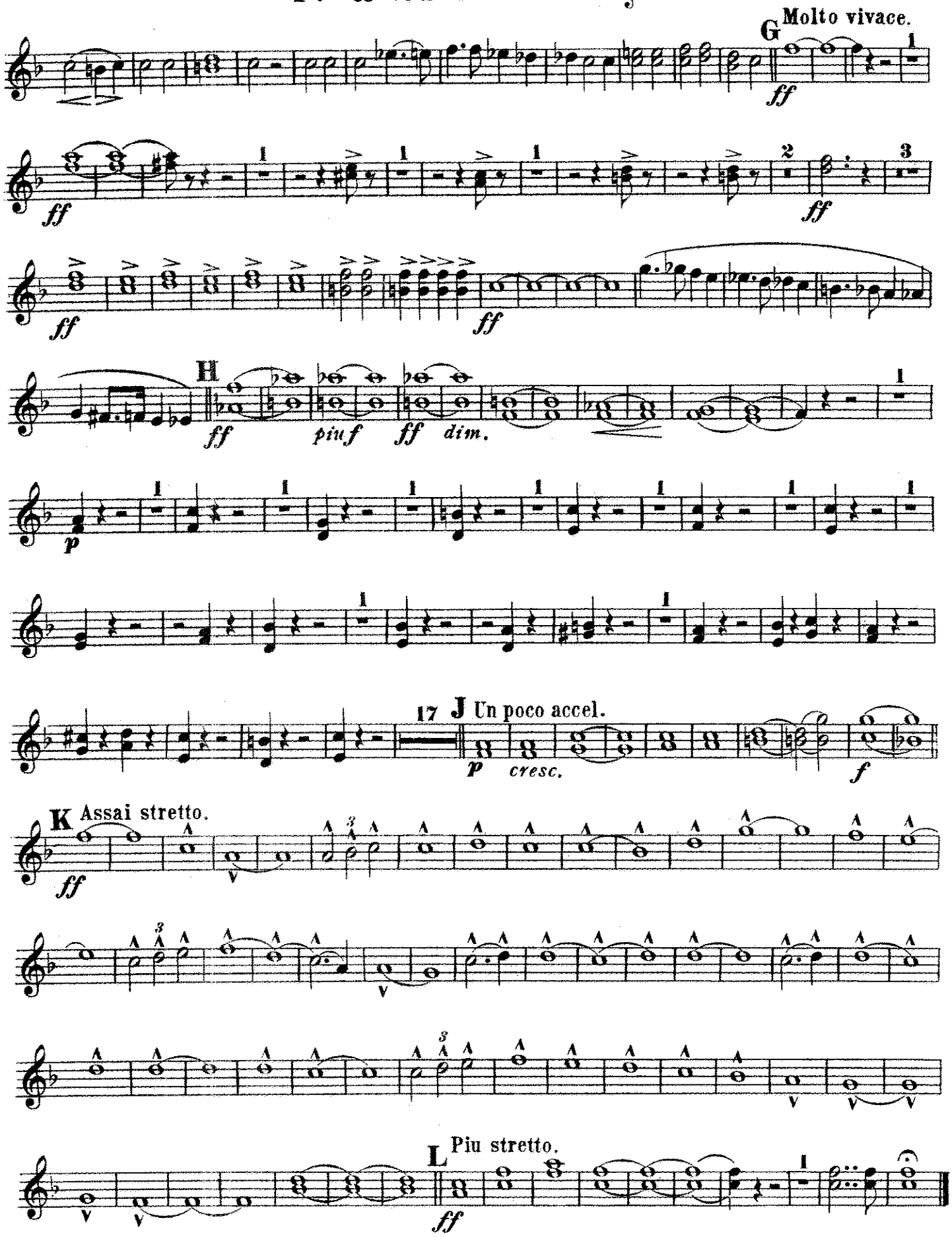

Overture to Tannhäuser.

BARITONE or EUPHONIUM 𝄞.

RICHARD WAGNER.
arr. by M. C. Meyrelles.

United States Mil. Bd J'l.

47.

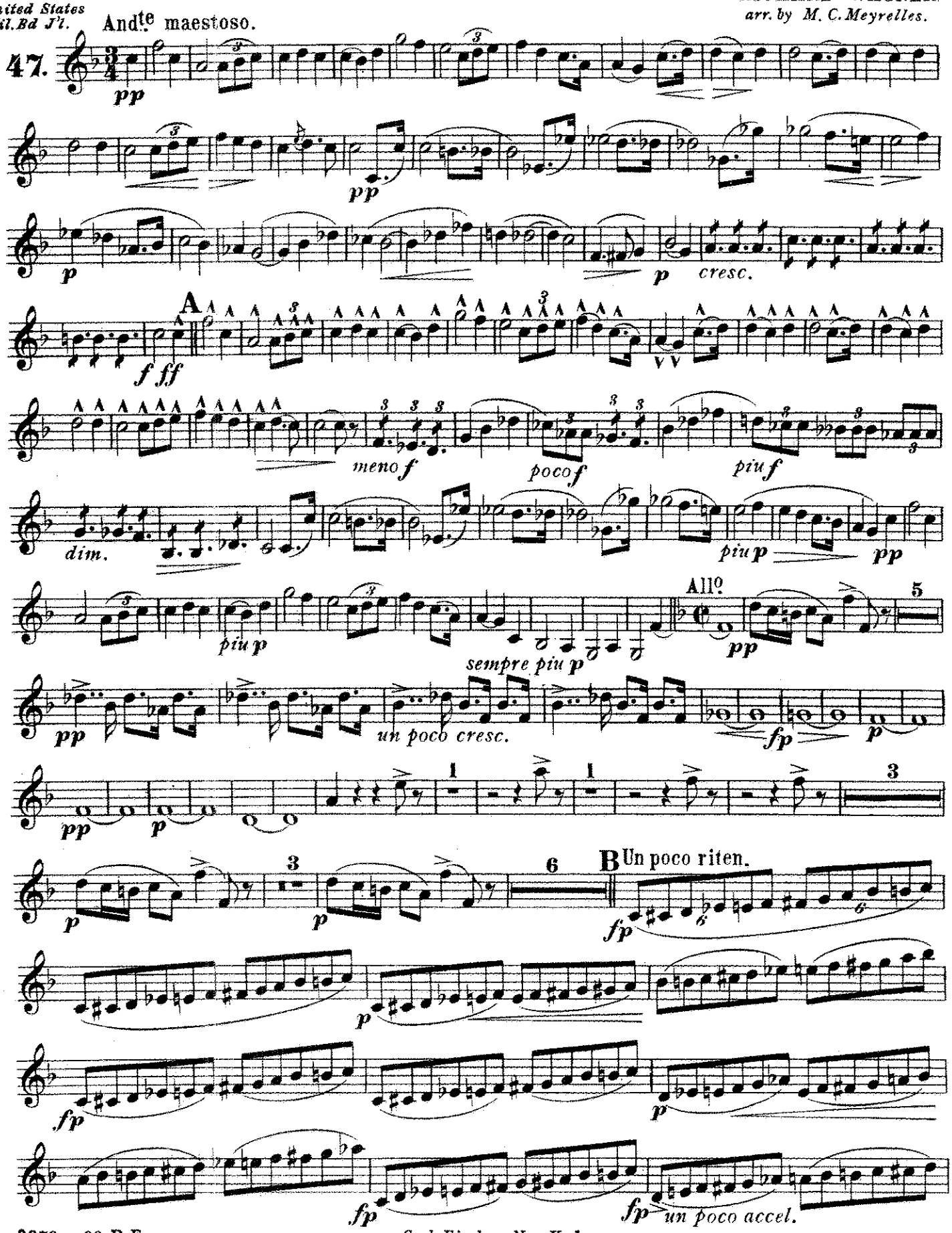

Carl Fischer New York.

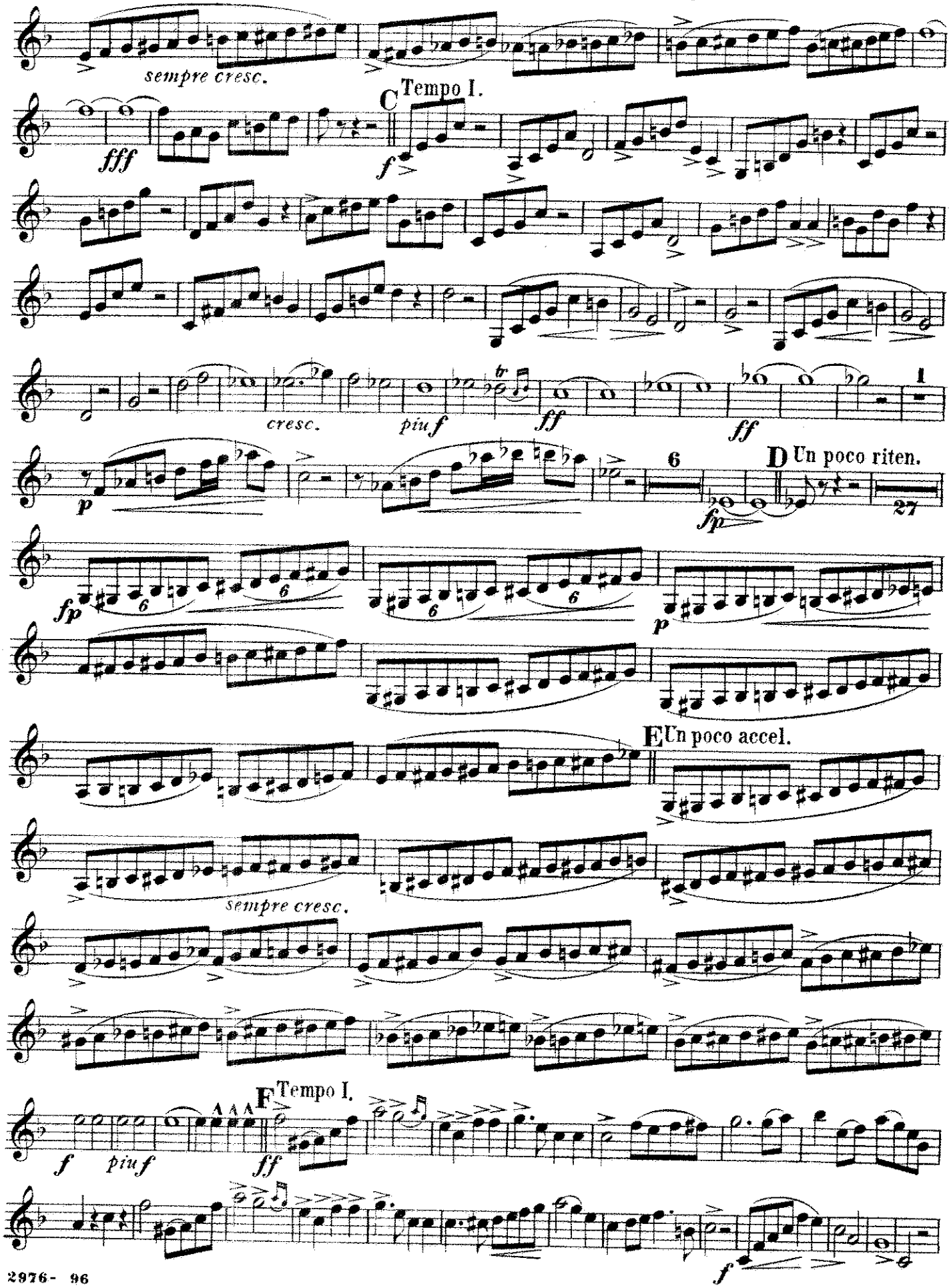
sempre cresc.
C Tempo I.
fff
f
cresc.
piu f
ff
ff
p
6
D Un poco riten.
fp
27
fp
p
E Un poco accel.
sempre cresc.
F Tempo I.
f
piu f
ff
f

BARITONE or EUPHONIUM

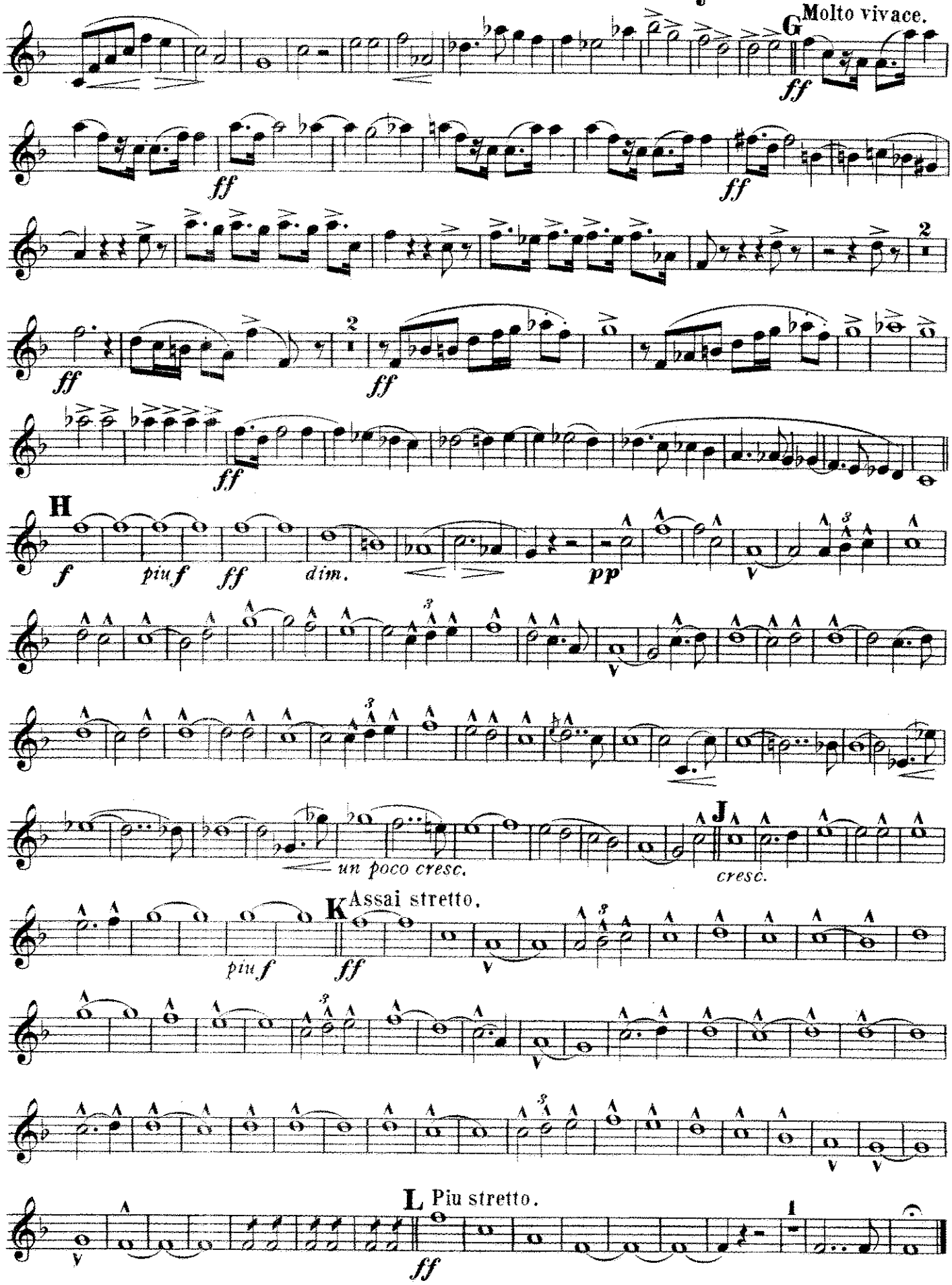

Overture to Tannhäuser.

BARITONE or EUPHONIUM

RICHARD WAGNER.
arr. by M. C. Meyrelles.

United States Mil. Bd Jr.

47.

And^te maestoso.

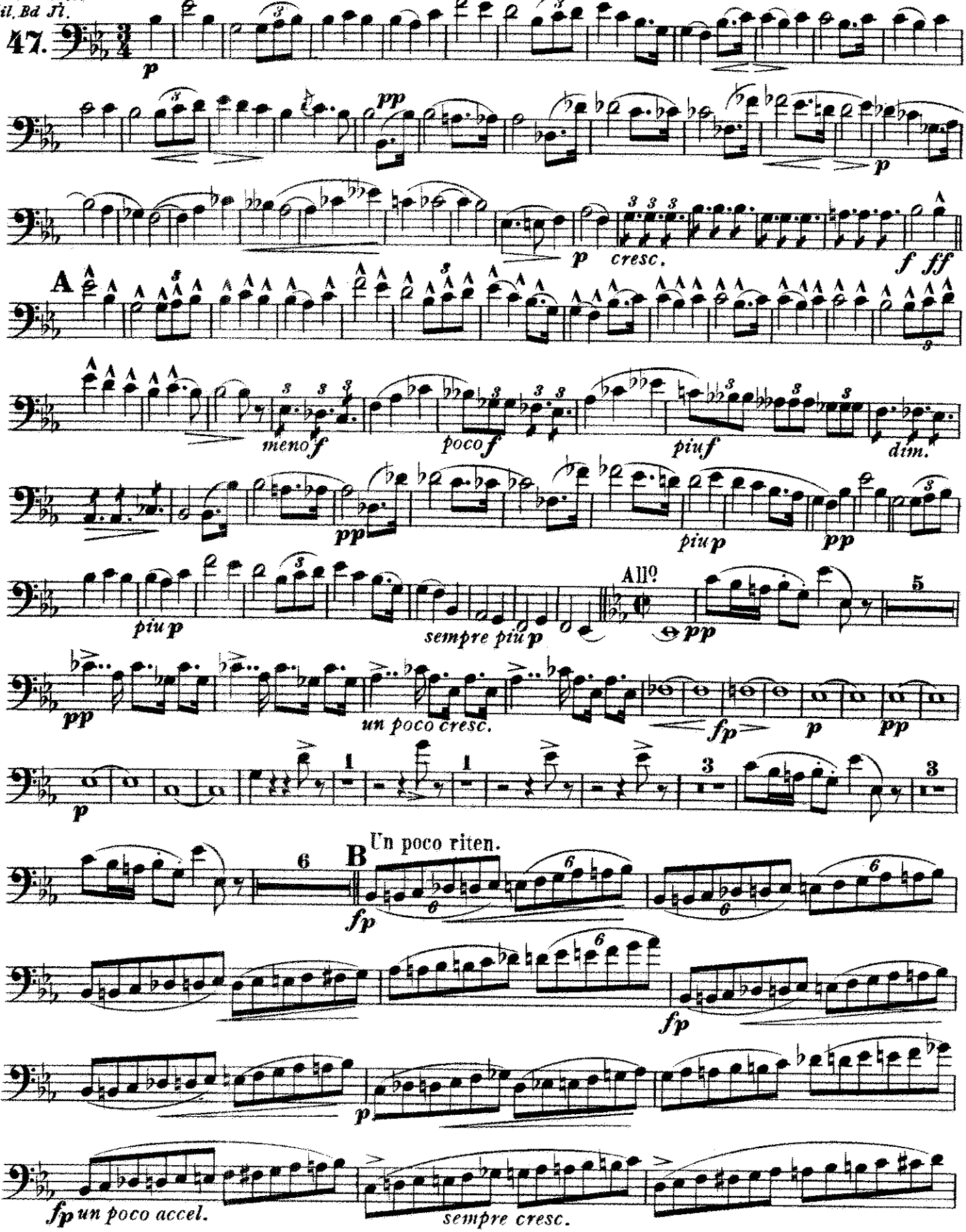

Carl Fischer New York.

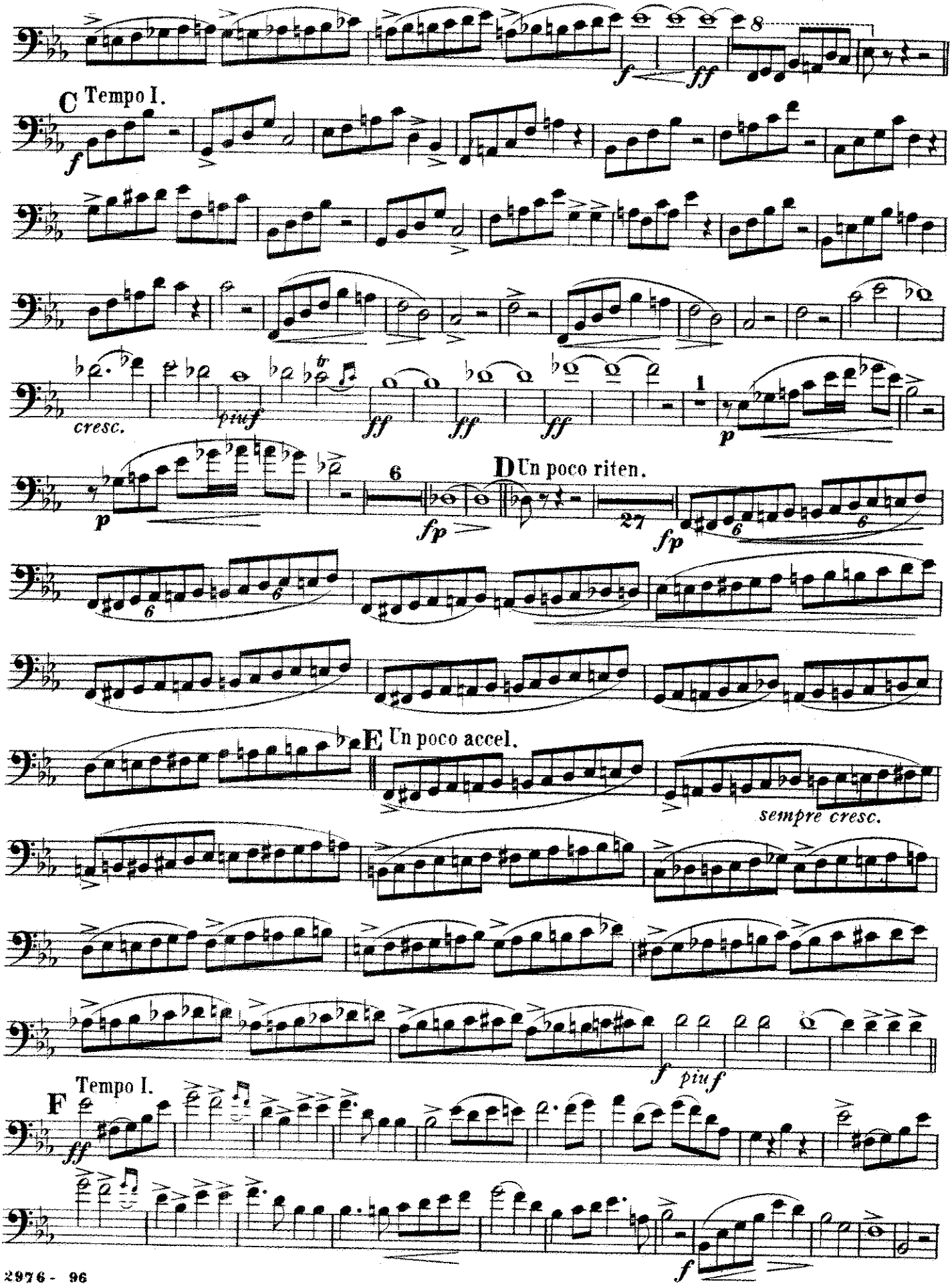
C Tempo I.
cresc.
più f
D Un poco riten.
E Un poco accel.
sempre cresc.
Tempo I.
F

BARITONE or EUPHONIUM

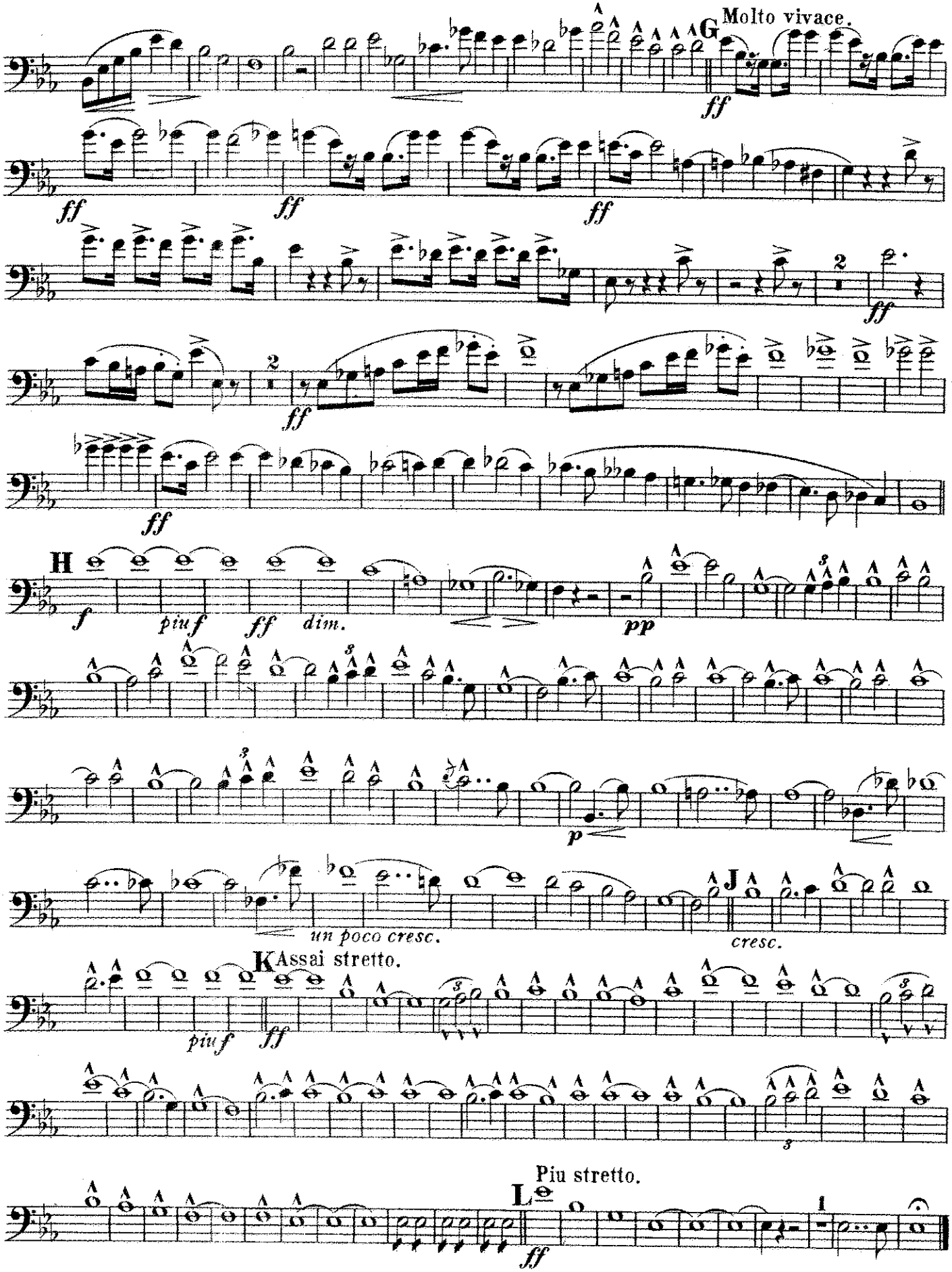

Tannhäuser

Overture

E♭ Bass Tuba

RICHARD WAGNER.
arr. by M. C. Meyrelles.

United States Mil. Bd J'l.

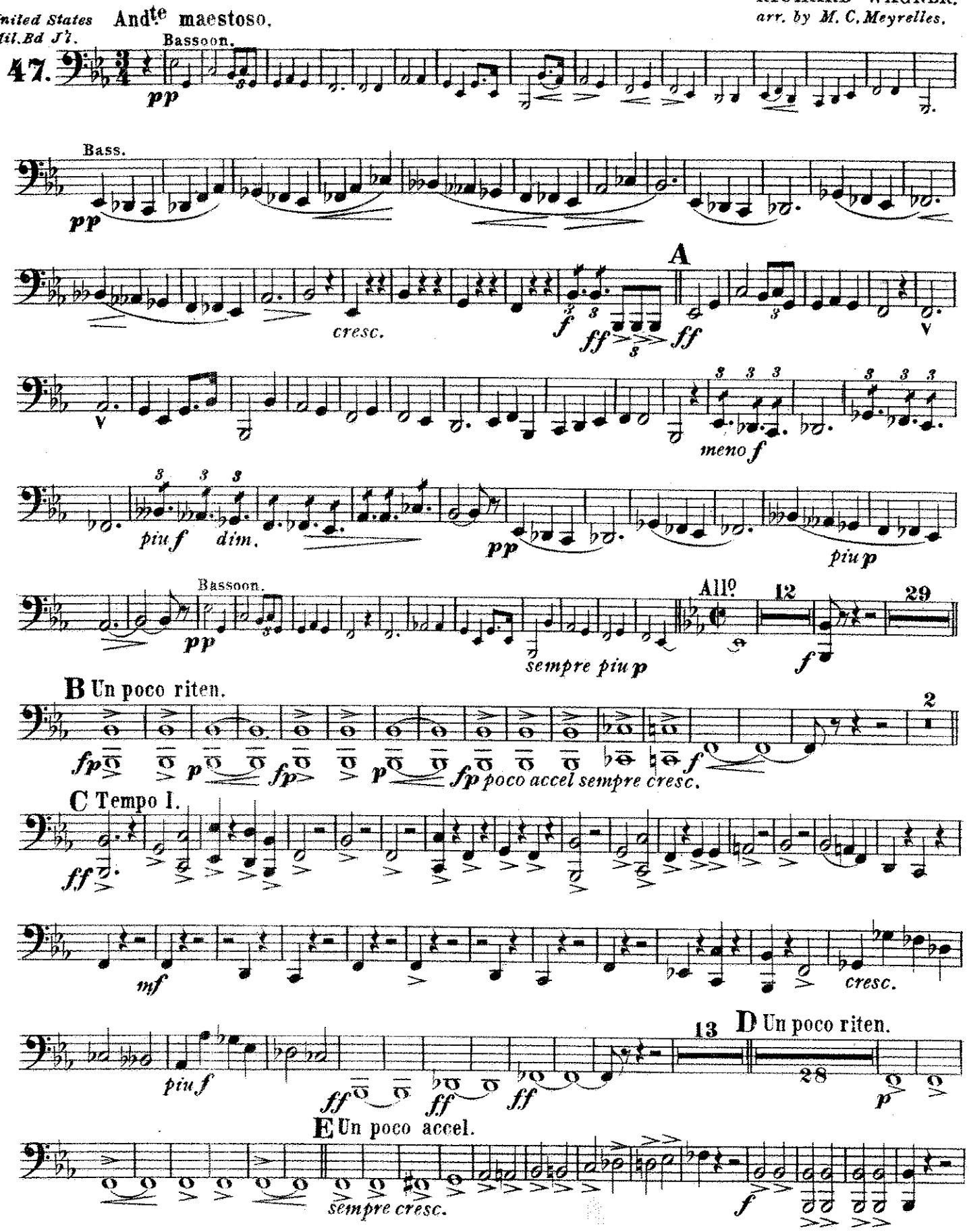

Carl Fischer New York.

E♭ BASS TUBA.

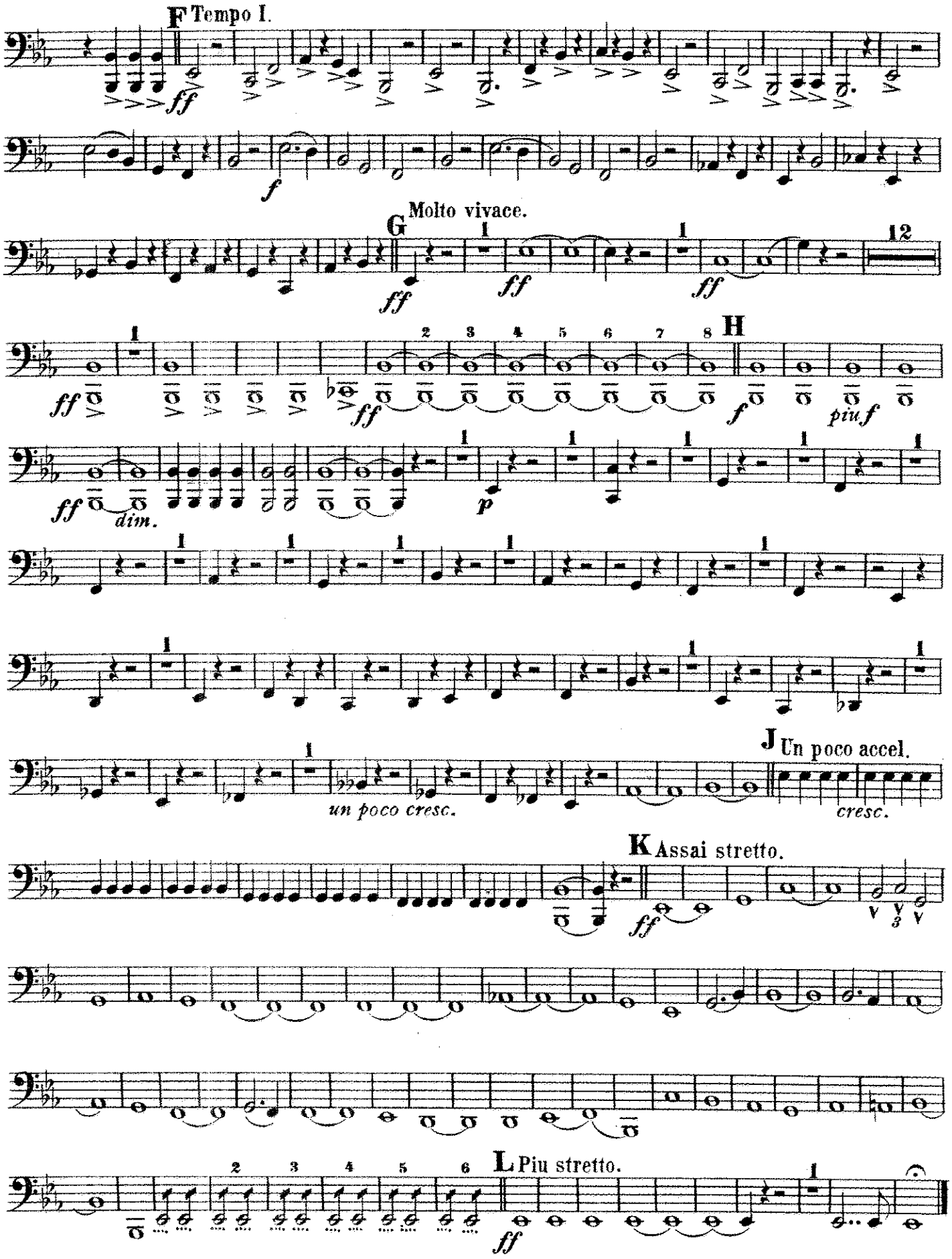
F Tempo I.
ff
f
G Molto vivace.
ff
ff
ff
12
H
ff
ff
f
più f
ff
dim.
p
un poco cresc.
J Un poco accel.
cresc.
K Assai stretto.
ff
L Più stretto.
ff

Overture to Tannhäuser.

SMALL DRUM & TAMBOURIN.

RICHARD WAGNER.
arr. by M. C. Meyrelles.

United States Mil. Bd J't.

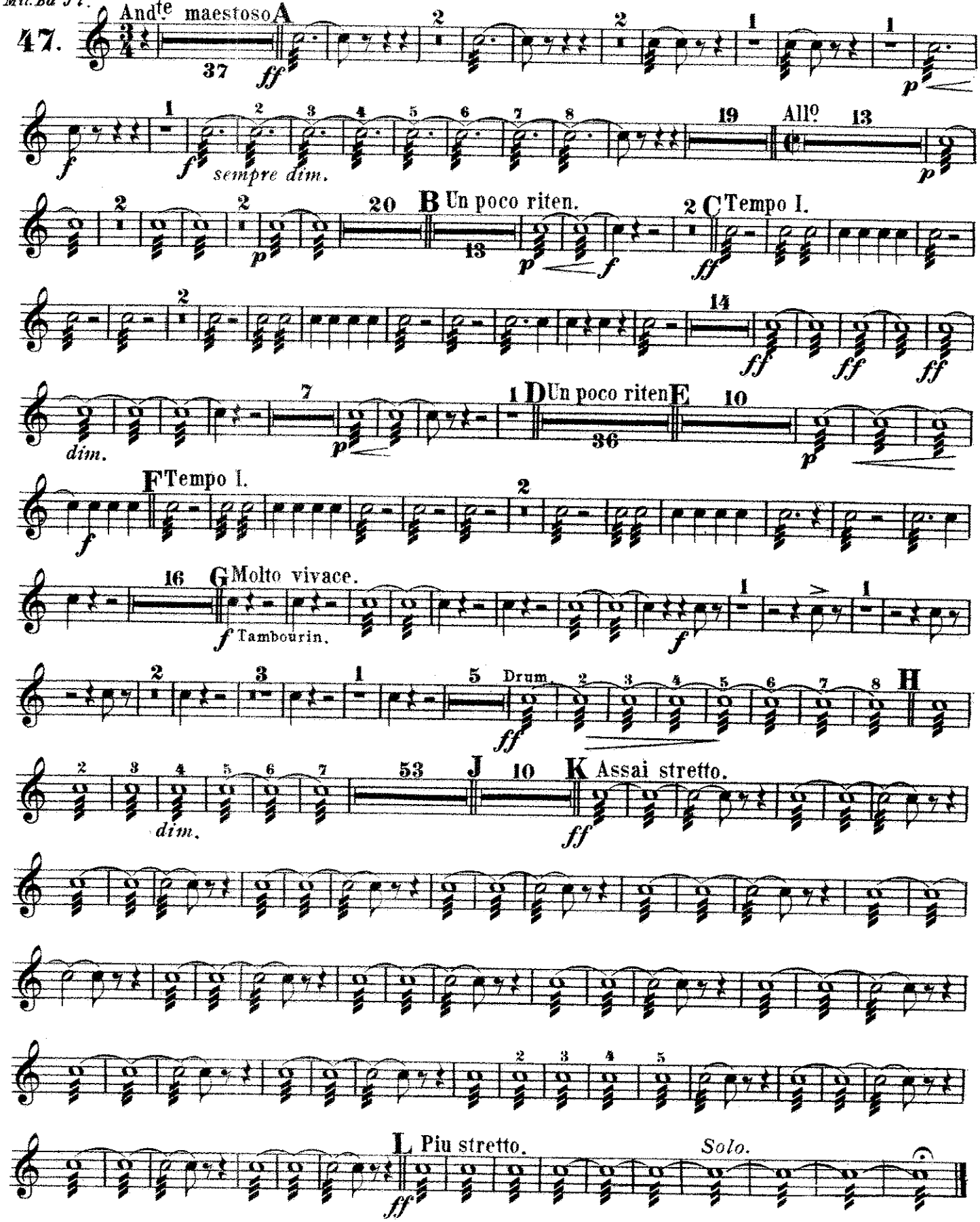

Carl Fischer New York.

Overture to Tannhäuser

BASS DRUM, CYMBALS & TRIANGLE.

RICHARD WAGNER.
arr. by M. C. Meyrelles.

United States Mil. Bd J'l.

47.

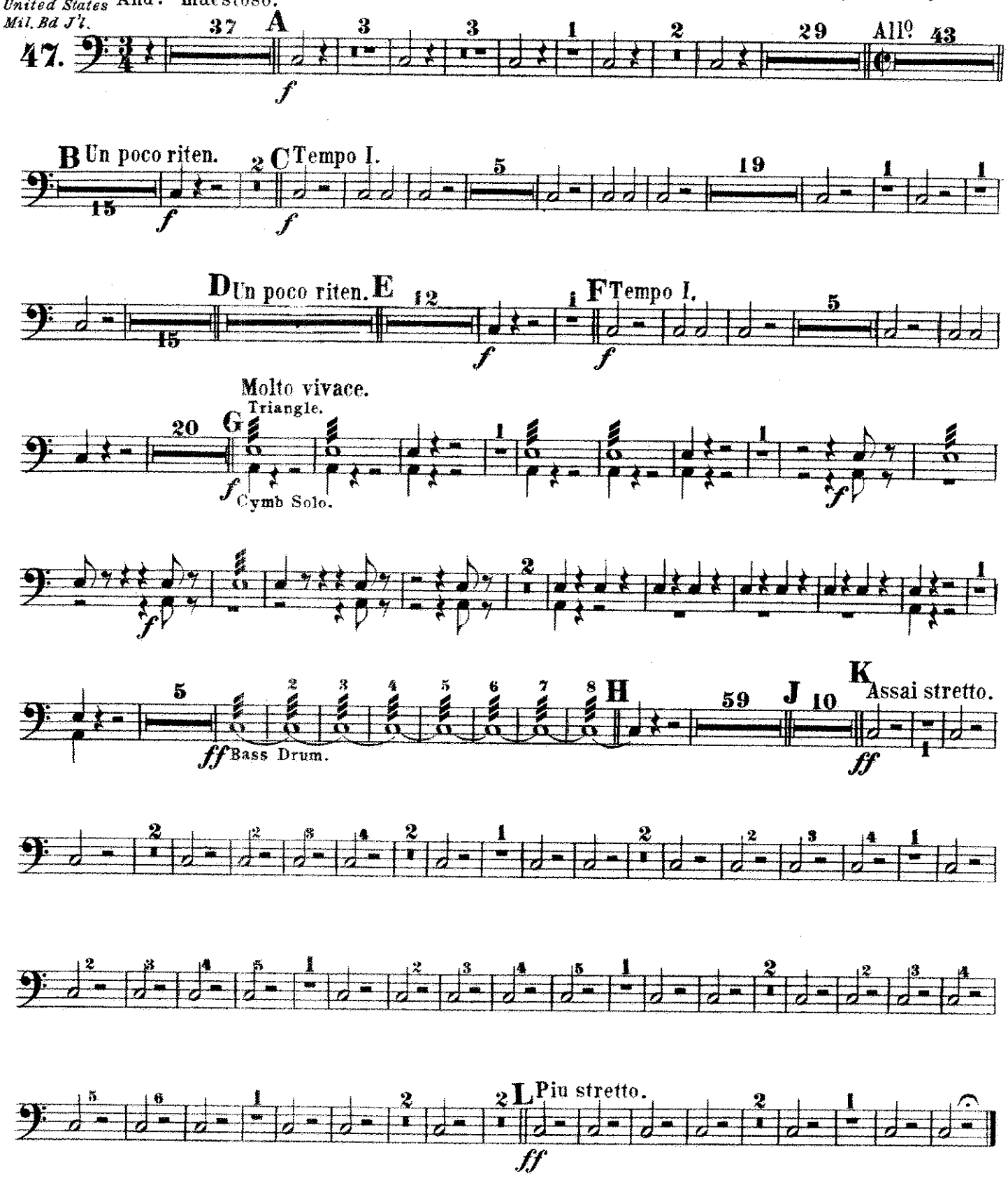

Carl Fischer New York.