

# SYBIL

Flute in C

Selection

Music by VICTOR JACOBI

Arr. for Band by S. Deshon

Grandioso

*allarg*

Tempo di Marcia *poco rit.*

Tempo di Valse elegante

Andante cantabile

*al tempo*

Modto assai

Flute in C

Tempo di Gavotte Modto

*rall* *mf*

Tempo di Valse

*mp* *mf*

Allegretto

*f*

Moderato

*mf*

Flute in C

Valse lento  
*mf*

*piu mosso 3*  
*poco rit. f allargando*  
*Lento*

*piu lento*  
*Modto assai*  
*ff*

*ff accel.*  
*Lento*

# SYBIL

## Selection

Oboe

Music by VICTOR JACOBI

Arr. for Band by S. Deshon

Grandioso

*ff*  
*poco rit.*

Tempo di Marcia

*allarg. rit.*  
*ff*

Tempo di Valse elegante

*tr*  
*mf*

*sf*  
*sf*

*mf*

Andante cantabile

*mf*  
*rit.*

Oboe

*a tempo* **4** *p* **1** *Modto assai* **2** *f*

*rall.* *mf* **1** *Tempo di Gavotte Modto*

**1** **6** **3** *Tempo di Valse* *mp* *mf*

*Allegretto* *f*

Moderato

*mf*

Valse lento 1

*mf*

*rit. f allarg*

*Piu mosso*

*rit. Modto assai f Piu lento ff*

*ff*

*Lento*

*ff accel.*

*Lento*

# SYBIL

Bassoon

Selection

Music by VICTOR JACOBI

Arr. for Band by S. Deshon

Grandioso

ff

poco rit. allarg. rit.

This section begins with a 2/4 time signature and a key signature of two flats. It features a series of eighth-note patterns with accents. The dynamics start at fortissimo (ff) and include markings for poco ritardando, allargando, and ritardando.

Tempo di Marcia

ff

This section is in 2/4 time and features a steady eighth-note march pattern with accents. The dynamic is fortissimo (ff).

Tempo di Valse elegante

mf

This section is in 3/4 time and features a waltz-like melody with a key signature change from two flats to one flat. The dynamic is mezzo-forte (mf).

Andante cantabile

5

rit. p

This section is in 3/4 time and features a slow, lyrical melody with a five-measure rest. The dynamic is piano (p) with a ritardando marking.

a tempo

Modto assai

4

p

f

This section is in 2/4 time and features a fast, rhythmic eighth-note pattern. It starts at piano (p) and moves to fortissimo (f).

ff

This section continues the fast eighth-note pattern and concludes with a fortissimo (ff) dynamic.

# Bassoon

*rall.*

Tempo di Gavotte Modto

mf

This section consists of three staves of music. The first staff begins with a treble clef, a key signature of two flats (B-flat and E-flat), and a 3/4 time signature. The music is marked *mf*. The second and third staves continue the melodic line with various rhythmic patterns and phrasing.

Tempo di Valse

mf

This section consists of three staves of music. The first staff begins with a treble clef, a key signature of two flats, and a 3/4 time signature. The music is marked *mf*. The second and third staves continue the melodic line with various rhythmic patterns and phrasing.

Allegretto

f

This section consists of four staves of music. The first staff begins with a treble clef, a key signature of two flats, and a 3/4 time signature. The music is marked *f*. The second and third staves continue the melodic line with various rhythmic patterns and phrasing. The fourth staff concludes the section with a double bar line.

Moderato

mf

This section consists of two staves of music. The first staff begins with a treble clef, a key signature of two flats, and a 4/4 time signature. The music is marked *mf*. The second staff continues the melodic line with various rhythmic patterns and phrasing.

Valse lento

The eleventh staff of musical notation for Bassoon. It includes dynamic markings of *ff* and *accel*.

The twelfth staff of musical notation for Bassoon. It includes a dynamic marking of *ff* and a tempo marking of *Lento*.

# SYBIL

## Selection

E♭ Clarinet

Music by VICTOR JACOBI  
Arr. for Band by S. Deshon

Grandioso

ff

poco rit. allarg. rit.

Tempo di Marcia

ff

Tempo di Valse elegante

mf sf

Andante cantabile

a tempo

rit. P dolce

E♭ Clarinet

Modto assai

*f*

*ff*

Tempo di Gavotte Modto

*rall.* *mf*

Tempo di Valse

*mp* *mf*

E♭ Clarinet

Allegretto

Moderato

# E♭ Clarinet

## Valse lento

## Modto assai

# SYBIL

## Selection

Solo & 1<sup>st</sup> B $\flat$  Clarinets

Music by VICTOR JACOBI

Arr. for Band by S. DeShon

Grandioso

Tempo di Marcia

*poco rit.*

Tempo di Valse elegante

Andante cantabile

Solo B Cor.

# Solo & 1st B $\flat$ Clarinets

*Mod<sup>to</sup> assai*

*f*

*ff*

*Tempo di Gavotte Mod<sup>to</sup>*

*rall.* *mf*

*Tempo di Valse*

*mp* *mf*

Solo & 1st B♭ Clarinets

Allegretto

Moderato

Valse lento

Solo & 1st B♭ Clarinets.

*mf*

*poco rit. f allargando* *poco piu mosso*

*rit. f Piu lento* *Lento*  
*Modto assai* *ff*

*f*

*ff*

*ff accel.*

*Lento*

# SYBIL

## Selection

2nd B♭ Clarinet

Music by VICTOR JACOBI  
Arr for Band by S. Deshon

Grandioso

*ff*

*poco rit*

Tempo di Marcia

*allarg rit* *ff*

Tempo di Valse elegante

*mf* *mf*

Andante cantabile

*rit* *atempo* *p*

*dolce* *p*

# 2nd B $\flat$ Clarinet

Mod<sup>to</sup> assai

Tempo di Gavotte Mod<sup>to</sup>

Tempo di Valse

2nd B $\flat$  Clarinet

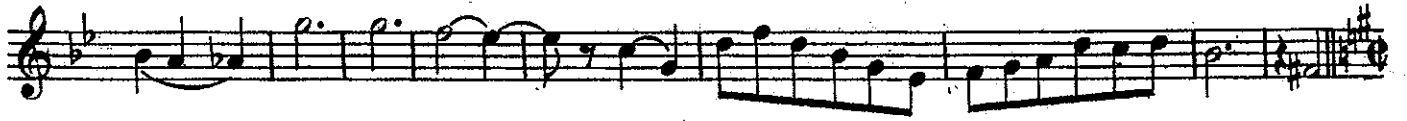

Allegretto

Moderato

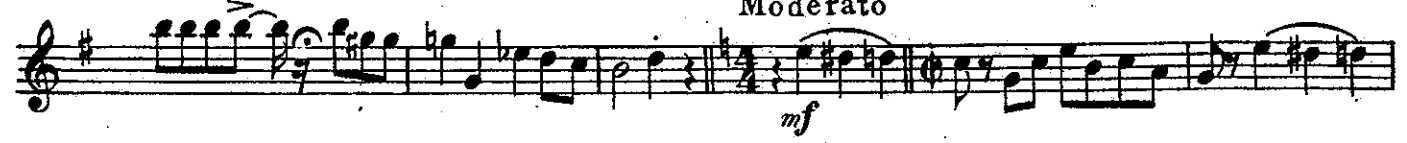

# 2nd B $\flat$ Clarinet

## Valse lento

# SYBIL

## Selection

3rd B♭ Clarinet

Music by VICTOR JACOBI

Arr. for Band by S. Deshon

Grandioso

3rd Bb Clarinet

*rall.*

Tempo di Gavotte Mod<sup>o</sup>

Tempo di Valse

*mp*

Allegretto

Moderato

*mf*

3rd B $\flat$  Clarinet

Valse lento

The eleventh staff of the score, featuring dynamic markings of *ff accel.*

The twelfth staff of the score, featuring tempo markings of "Lento".

# SYBIL

Selection

B $\flat$  Soprano Saxophone

Music by VICTOR JACOBI  
Arr. for Band by S. Deshon

Grandioso

Tempo di Marcia

*poco rit.* *allarg. rit.*

Tempo di Valse elegante

Andante cantabile

1 *allegro*

Modto assai

# B $\flat$ Soprano Saxophone

Tempo di Gavotte Mod<sup>to</sup>

*rall*

*mf*

Tempo di Valse

*mp*

*mf*

Allegretto

*f*

Moderato

*mf*

# B $\flat$ Soprano Saxophone

Valse lento 1 15  
*mf*  
*rit. f allarg piu mosso p*  
*Lento ff*  
*Modto assai f*  
*ff*  
*ff accel*  
*Lento*

# SYBIL

## Selection

E♭ Alto Saxophone

Music by VICTOR JACOBI  
Arr. for Band by S. Deshon

Grandioso

*ff*

*poco rit*

*allarg*

*rit*

Tempo di Marcia

*ff*

Tempo di Valse elegante

*mf*

*mf*

Andante cantabile

*p*

Modto assai

*f*

*ff*

*ff*

*ff*

# E♭ Alto Saxophone

## Tempo di Gavotte Mod<sup>to</sup>

## Tempo di Valse

## Allegretto

Moderato

E♭ Alto Saxophone

3

Valse lento

*allarg*

*Piu mosso*

*Piu lento*

*Lento*

*f* *Modto assai*

# SYBIL

## Selection

B $\flat$  Tenor Saxophone

Music by VICTOR JACOBI

Arr. for Band by S. Deshon

Grandioso

allarg.

Tempo di Marcia

Tempo di Valse elegante

Andante

6

1 *atempo*

# B $\flat$ Tenor Saxophone

Modto assai

B♭ Tenor Saxophone

Modto

*mf*

Valse lento

*mf*

*piu lento*

*rit*

*allarg*

*Lento*

*rit*

*f*

*Lento*

*ff*

Modto assai

*f*

*ff*

*accel*

*ff*

*Lento*

# SYBIL

## Selection

E♭ Baritone Saxophone

Music by VICTOR JACOBI  
Arr. for Band by S. Deshon

Grandioso

Tempo di Marcia

Tempo di Valse elegante

Andante cantabile

Modto assai

# E♭ Baritone Saxophone

## Tempo di Gavotte Mod<sup>to</sup>

Second system: Continuation of the Gavotte Mod<sup>to</sup> piece.  
Third system: Continuation of the Gavotte Mod<sup>to</sup> piece, ending with a first ending bracket and a repeat sign.

## Tempo di Valse

Fifth system: Continuation of the Valse piece.  
Sixth system: Continuation of the Valse piece.

## Allegretto

Eighth system: Continuation of the Allegretto piece.  
Ninth system: Continuation of the Allegretto piece, ending with a repeat sign.

## Moderato

E♭ Baritone Saxophone

Valse lento  
*mf*

*rit.*

*allarg.* *f* *Piu mosso* *rit.* *Lento* *f*

*Lento* *Modto assai* *f*

*ff*

*ff accel.* *Lento*

# SYBIL

## Selection

Solo B $\flat$  Cornet

Music by VICTOR JACOBI  
Arr. for Band by S. Deshon

Grandioso "Hail, all hail" Finale Act I

Dr *f* *ff*

Tempo di Marcia "The Colonel of the Crimson Huzzars"

*poco rit.* *allarg. rit.* *ff*

Clar

Clar Tempo di Valse elegante "Two Can Play That Game"

*mf* *mf*

Andante cantabile "Letter Duet"

*mp Solo* *ten ten* *ten* *atempo* *rit.* *dolce*

# Solo B $\flat$ Cornet

Mod $\grave{a}$  assai "When Cupid Calls" (The Rat-Tat-Tat Song)

Solo B $\flat$  Cornet

Moderato  
"I Like the Boys" Cl.  
*mf*

This section contains the first six staves of the piece. It begins with a treble clef and a key signature of one sharp (F#). The tempo is marked 'Moderato'. The instrument is identified as 'Cl.' (Clarinet). The dynamic marking is 'mf' (mezzo-forte). The music features a mix of eighth and sixteenth notes, with some slurs and accents.

Valse lento "Love May Be A Mystery"  
Clar *mf*

*poco rit* *f* *allarg.* *piu mosso*

This section contains the next four staves. It starts with a treble clef and a key signature of two flats (B $\flat$ , E $\flat$ ). The tempo is 'Valse lento'. The instrument is 'Clar' (Clarinet). The dynamic marking is 'mf'. The music is characterized by a waltz-like feel with dotted rhythms. Performance instructions include 'poco rit', 'f', 'allarg.', and 'piu mosso'.

*p* Lento *rit.* *f* *piu lento*  
Mod to assai "When Cupid Calls"

*ff* *ff accel* *Lento*

This section contains the final six staves. It begins with a treble clef and a key signature of two flats. The tempo is 'Lento'. The dynamic marking is 'p'. The music transitions through various dynamics and includes performance instructions like 'rit.', 'f', 'piu lento', 'Mod to assai', 'ff', 'ff accel', and 'Lento'. The piece concludes with a final 'Lento' marking.

# SYBIL

## Selection

E♭ Cornet

Music by VICTOR JACOBI  
Arr. for Band by S. Deshon

**Grandioso**  
*f* Dr *ff*

*poco rit.*

*allarg. rit.* **Tempo di Marcia** *ff*

Clar. **Tempo di Valse elegante** *mf*

*mf* *sf*

**Andante cantabile**  
Solo B♭Cor. *p* *rit.*

*a tempo*

# E♭ Cornet

Modto assai

# SYBIL

## Selection

1st B $\flat$  Cornet

Music by VICTOR JACOBI

Arr. for Band by S. Deshon

Grandioso

Tempo di Marcia

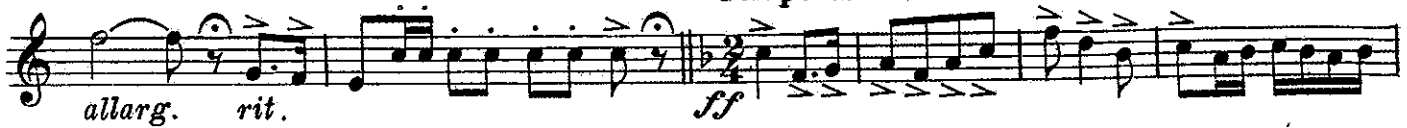

Tempo di Valse elegante

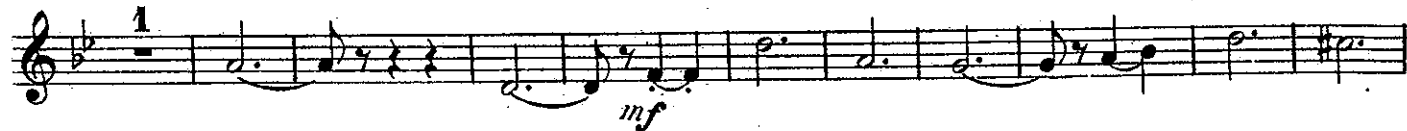

Andante cantabile

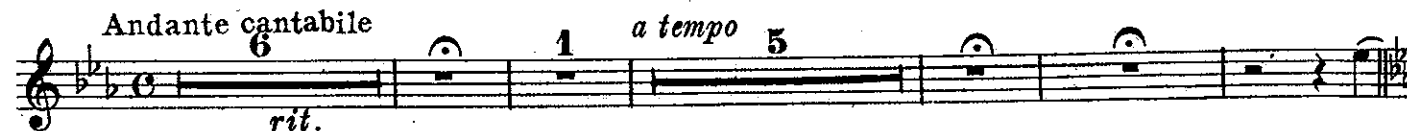

1st B $\flat$  Cornet

Modto assai

1<sup>st</sup> B $\flat$  Cornet

Moderato

*mf*

Valse lento 1 23

*rit.*

Piu mosso 3 Piu lento

*f allarg.*

Lento Modto assai

*ff*

This section features a more rhythmic passage with sixteenth notes and eighth notes, maintaining the *ff* dynamic. It includes various slurs and accents.

This section continues the rhythmic passage with sixteenth notes and eighth notes, ending with a *ff* dynamic marking.

This section continues the rhythmic passage with sixteenth notes and eighth notes, ending with a *ff* dynamic marking.

This section continues the rhythmic passage with sixteenth notes and eighth notes, ending with a *ff* dynamic marking.

Lento

*ff accel.*

# SYBIL

## Selection

2<sup>nd</sup> & 3<sup>rd</sup> B $\flat$  Cornets

Music by VICTOR JACOBI  
Arr. for Band by S. Deshon

Grandioso

Tempo di Marcia

Tempo di Valse elegante

Andante cantabile

2nd & 3rd B $\flat$  Cornets

Mod<sup>to</sup> assai

*f*

*ff*

Tempo di Gavotte Mod<sup>to</sup>

2<sup>d</sup> Cor

*rall.*

*mf*

1

Tempo di Valse

*mp* 2d & 3rd Clar.

*mf*

2

Allegretto

*f*

1

6

1

2nd & 3rd B♭ Cornets

Moderato

The Moderato section consists of five staves of music. The first staff begins with a treble clef, a 4/4 time signature, and a mezzo-forte (*mf*) dynamic marking. The music features a melodic line with eighth and sixteenth notes, often beamed together. The subsequent staves provide harmonic support with chords and rhythmic patterns.

Valse lento

The Valse lento section begins with a treble clef, a 3/4 time signature, and a mezzo-forte (*mf*) dynamic marking. The first staff is labeled "Clar" (Clarinet). The music is characterized by a slow, waltz-like feel with long notes and rests. The score includes various dynamic markings such as *rit.*, *f*, *ff*, and *rit. f*. It also features tempo changes: *allarg.*, *Piu mosso 4* (with a 4/4 time signature), and *Lento*. The section concludes with an *accel.* marking followed by a final *Lento* section.

# SYBIL

## Selection

1st & 2nd Eb Horns

(Altos)

Music by VICTOR JACOBI  
Arr. for Band by S. Deshon

Grandioso

*ff*

*poco rit*

*allarg* *rit*

Tempo di Marcia

*ff*

Tempo di Valse elegante

*mf*

*fz*

*fz*

1

Andante cantabile

*p*

a tempo

*a tempo*

1st & 2nd Eb Horns  
(Altos)

Modto assai

Tempo di Gavotte Modto

Tempo di Valse

Allegretto

1st & 2nd E♭ Horns  
(Altos)

Modto  
*mf*

Valse lento

*mf*

*rit* *allarg* *f* *piu mosso* *p* *Lento* *ff*

*rit piu lento* *f* *ff*

Modto assai *f*

*ff*

*accel* *ff* *Lento*

# SYBIL

## Selection

3rd & 4th E $\flat$  Horns  
(Altos)

Music by VICTOR JACOBI  
Arr. for Band by S. Deshon

Grandioso

*ff* *poco rit.* *allarg.* *rit.*

Tempo di Marcia

*ff*

Tempo di Valse elegante

*mf* *f* *mf*

Andante cantabile

*p* *p*

# 3rd & 4th E $\flat$ Horns (Altos)

Modto assai

rall. Tempo di Gavotte Modto

Tempo di Valse

Allegretto

3rd & 4th E $\flat$  Horns

Moderato (Altos)

Valse lento

*rit.*      *allarg.*      *piu mosso*

*rit.*      *piu lento*      *Lento*

Modto assai

*accel*      *Lento*

# SYBIL

Selection

1st & 2nd Trombones

Music by VICTOR JACOBI  
Arr. for Band by S. Deshon

**Grandioso**

*ff*

*poco rit*

*allarg.* *rit.* **Tempo di Marcia** *ff*

**Tempo di Valse elegante** *mf*

*mf*

**Andante cantabile** *atempo*

*p*

1<sup>st</sup> & 2<sup>nd</sup> Trombones

Mod to assai

*f*

*ff*

Tempo di Gavotte Modto

*mf*

*rall*

Tempo di Valse

*mp*

Allegretto

*f*

Modto

*mf*

1st & 2nd Trombones

Valse lento

Eleventh musical staff in bass clef, with a melodic line and a *Lento* tempo marking.

Twelfth musical staff in bass clef, with a *ff accel* marking and a *Lento* tempo marking.

# SYBIL

## Selection

**Bass Trombone**  
(B♭ Bass)

Music by VICTOR JACOBI  
Arr. for Band by S. Deshon

*Grandioso*

*Marcia*

*Tempo di Valse elegante*

*Andante cantabile*

# Bass Trombone (B♭ Bass)

Modto assai

Tempo di Gavotte Modto

Tempo di Valse

Allegretto

Bass Trombone (B♭ Bass)

Moderato

Valse lento

14

Piu mosso

Lento

Lento

Modto assai

Lento

# SYBIL

## Selection

### Bass Trombone

Music by VICTOR JACOBI  
Arr. for Band by S. Deshon

#### Grandioso

#### Tempo di Marcia

#### Tempo di Valse elegante

#### Andante cantabile

# Bass Trombone

Mod<sup>to</sup> assai

*f*

*ff*

Tempo di Gavotte Mod<sup>to</sup>  
8

*rall.* *mf*

Tempo di Valse

16

*mf*

Allegretto

*f*

# Bass Trombone

Moderato

1

*mf*

Valse lento

14

*allarg*

*Piu mosso*

4

*Lento*

*Lento*

*Modto assai*

*accel*

*Lento*

# SYBIL

## Selection

**Bass Trombone**  
(Bb Bass)

Music by VICTOR JACOBI  
Arr. for Band by S. Deshon

Grandioso

2  
ff

poco rit allarg rit.

Marcia

ff

Tempo di Valse elegante

8 1 5  
sf sf mf

1

Andante cantabile

6 1  
p

2 p

Bass Trombone (B♭ Bass)

Modto assai

*f*

Tempo di Gavotte Modto

*rall.* *mf*

Tempo di Valse

*mf*

Allegretto

*f*

Bass Trombone (B♭ Bass)

Moderato

1

*mf*

This section consists of 13 measures of music in 4/4 time. It begins with a first ending bracket over the first measure. The dynamics are marked *mf*. The melody is primarily composed of quarter and eighth notes with rests.

Valse lento

14

*mf* *rit.* *f allarg.*

This section consists of 8 measures of music in 3/4 time. It begins with a double bar line and a key signature change to B-flat major. The dynamics are marked *mf*, *rit.*, and *f allarg.*. The melody features a mix of quarter and eighth notes.

Piu mosso

4 Lento

Lento

*f* *ff*

This section consists of 9 measures of music in 4/4 time. It begins with a double bar line and a key signature change to B-flat major. The dynamics are marked *f* and *ff*. The melody is characterized by eighth-note patterns.

Modto assai

*f*

This section consists of 9 measures of music in 2/4 time. It begins with a double bar line and a key signature change to B-flat major. The dynamics are marked *f*. The melody is primarily composed of eighth-note patterns.

This section consists of 9 measures of music in 2/4 time. It continues the eighth-note melody from the previous section.

*ff*

This section consists of 9 measures of music in 2/4 time. It continues the eighth-note melody from the previous section. The dynamics are marked *ff*.

Lento

*ff accel.*

This section consists of 9 measures of music in 2/4 time. It continues the eighth-note melody from the previous section. The dynamics are marked *ff accel.*. The section ends with a fermata over the final note.

# SYBIL

Baritone

Selection

Music by VICTOR JACOBI

Arr. for Band by S. Deshon

Grandioso

Tempo di Marcia

Tempo di Valse elegante

Andante cantabile

Modto assai

# Baritone

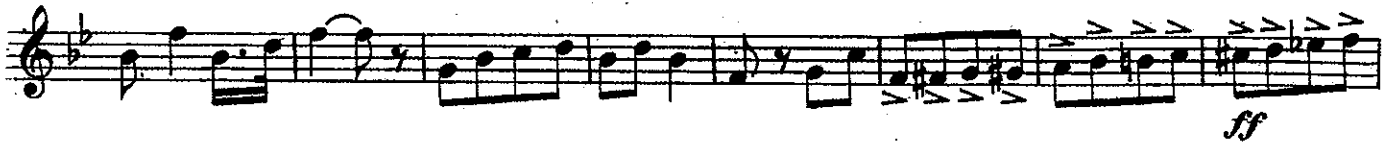

## Tempo di Gavotte Modto

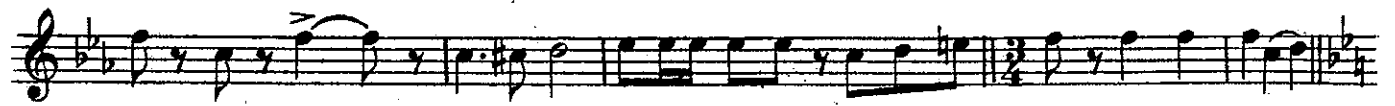

## Tempo di Valse

## Allegretto

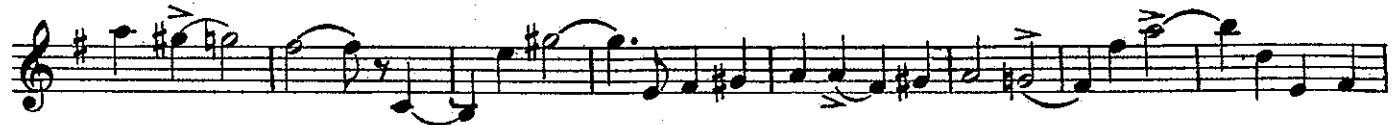

Baritone

Moderato

mf

Valse lento

mf

allarg.

rit

f

piu mosso

Lento

Modto assai

ff

f

accel

Lento

# SYBIL

Selection

Baritone 9

Music by VICTOR JACOBI

Arr. for Band by S. Deshon

Grandioso

ff

poco rit.

allarg. rit.

Tempo di Marcia

ff

Tempo di Valse elegante

mf

mf

mf

Andante cantabile

p

rit.

allegro

p dolce

# Baritone

Modto assai

*f*

*ff*

Tempo di Gavotte Modto  
*rall* *mf*

*mf*

*mf*

Tempo di Valse

*mp*

*mp*

*mp*

Allegretto

*f*

*f*

*f*

Moderato

Valse lento

Modto  
assai

*rit. f* lento

Eleventh musical staff in bass clef, 3/4 time signature. It features a dynamic marking of *f* and a *ff* marking at the end.

Twelfth musical staff in bass clef, 3/4 time signature. It continues the melodic line with eighth notes and slurs.

Lento

Thirteenth musical staff in bass clef, 3/4 time signature. It features a dynamic marking of *ff* and the instruction *ff accel*.

# SYBIL

## Selection

E♭ Basses

Music by VICTOR JACOBI  
Arr. for Band by S. Deshon

Grandioso

Tempo di Marcia

Tempo di Valse elegante

Andante cantabile

# E♭ Basses

Modto assai

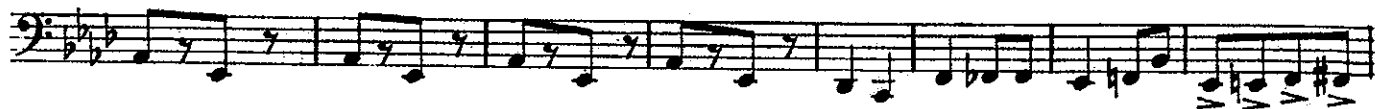

Tempo di Valse

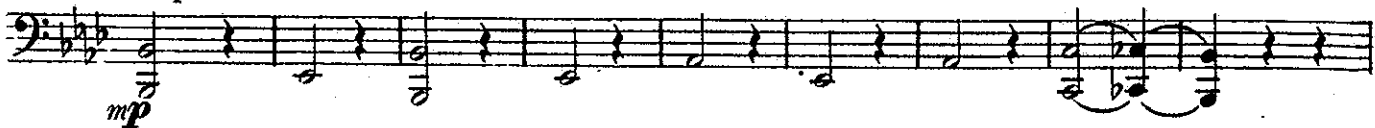

Allegretto

E♭ Basses

Moderato

Valse lento

Modto assai

# SYBIL

## Drums

## Selection

Music by VICTOR JACOBI  
Arr. for Band by S. Déshon

### Grandioso

### Tempo di Marcia

### Tempo di Valse elegante

### Andante cantabile

# Drums

Modto assai Wood Blocks

*f*

Drs

Wood

Drs

*ff*

Wood

S Dr

Tempo di Gavotte Modto

1 Tria

1 B Dr.

Tria

*rall*

*mf*

Tempo di Valse

2 3 1 S Dr

2 6

Cym

Tria

4 S Dr

*mp*

*mf*

B Dr

*tog*

Allegretto

*f*

Moderato

Bells

Tria

*mf*

Drums

1 Bells Tria

1 Bells 2 Drs.

Valse lento

2 mf

allarg. Tria

rit. poco piu mosso Lento

Modto assai  
Wood Blocks

f Drs

Wood Drs

f Wood SD

accel. Lento

