

Sweet Old Songs.

Carl Fischer Edition.

Waltz.

"When You and I were Young, Maggie"
"My Bonnie lies over the Ocean"
"Alice where art thou"

"Afterwards"
"Love's old sweet song"
"Sweet and low"

Solo B♭ Cornet *Full Band \$1.50 | Small Orch. & Pa. 75¢*
Piano acc. 15¢ | Full Orch. & Pa. 15¢ Compiled by Paul Henneberg.
arr. by G. H. Reeves.

Universal
Band J'l.

INTROD.
Tempo di Valse.

1378. 

1. 
"When You and I were Young, Maggie!"

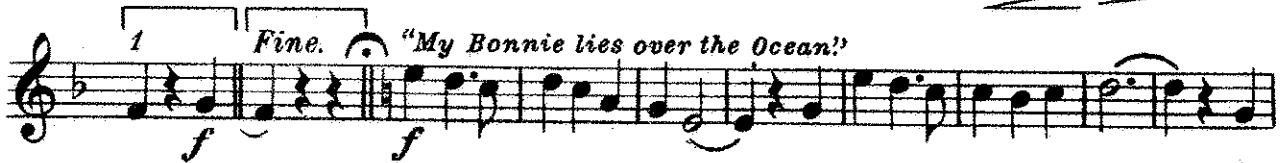

1. 
Fine. "My Bonnie lies over the Ocean!"

D. S. al.

2. 
"Alice where art thou!"

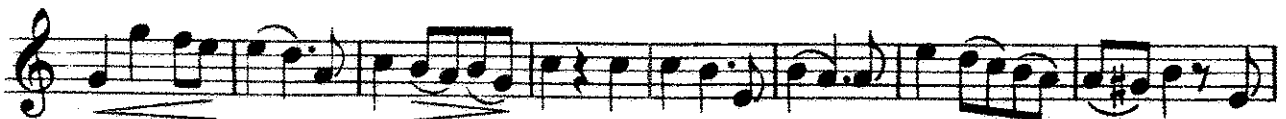

Solo B \flat Cornet.

mf

"Afterwards!"

f *f*

rit. *a tempo*

Love's old sweet song.

1st Cl. *p* 1st Cl.

"Sweet and low!"

mf *f*

p

mf *f*

Grandioso.

ff

a tempo *rit.*

Basses.

Sweet Old Songs.

Waltz.

Piccolo in D.

Compiled by Paul Henneberg.

arr. by G. H. Reeves.

Universal
Band 1st.

INTROD.
Tempo di Valse.

1378.

mf cresc. e accel. *f*

1. *p* *mf* *f* *f*

p *f* *f*

p *f* *f*

p

f *mf*

f *mf*

mf

D. S. al.

Piccolo in D.

f

a tempo
rit.

3. *p*

mf

f *p*

mf

Grandioso.

ff

a tempo
rit.

Sweet Old Songs.

Waltz.

Flute.

Compiled by Paul Henneberg.

arr. by G. H. Reeves.

Universal
Band 1st.
1378.

INTROD.
Tempo di Valse.

mf *cresc. e accel.* *f*

p

mf

p *f* *Fine.*

f

p

f *mf*

p *f*

mf

Flute.

Sweet Old Songs.

Waltz.

Oboe.

Compiled by Paul Henneberg.

arr. by G. H. Reeves.

Universal
Band J'l.

INTROD.
Tempo di Valse

1378.

Oboe.

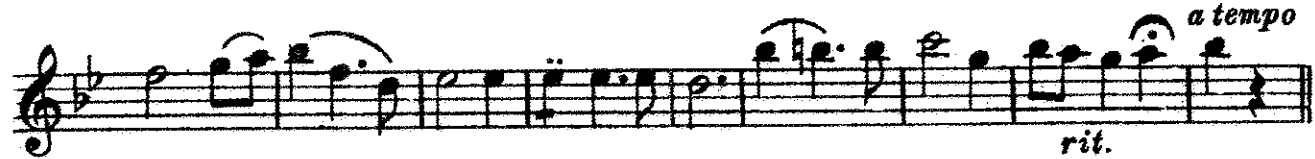
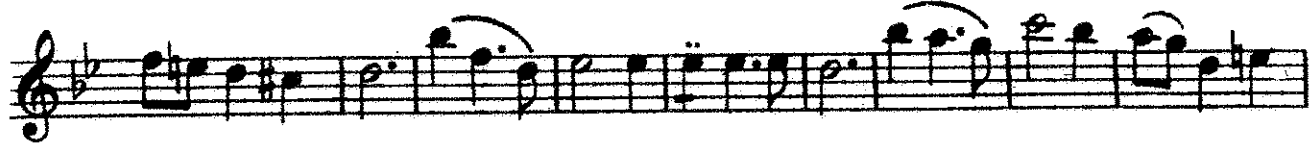

Sweet Old Songs.

Waltz.

Bassoon.

Compiled by Paul Henneberg.

arr. by G. H. Reeves

Universal
Band 1st.

INTROD.
Tempo di Valse

1378. 

1. 

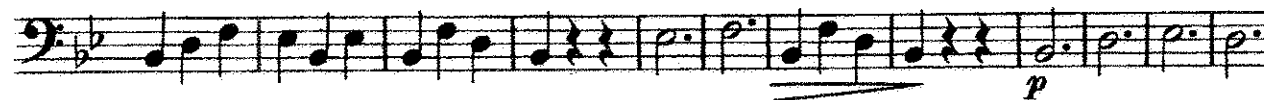

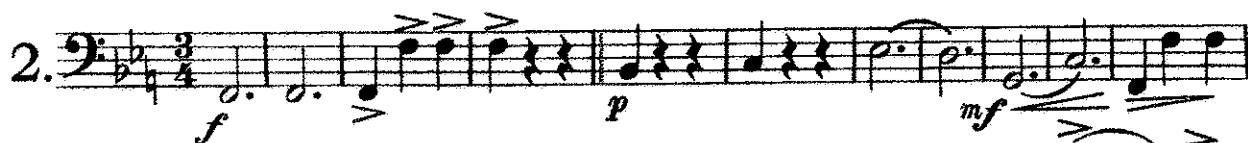

2. 

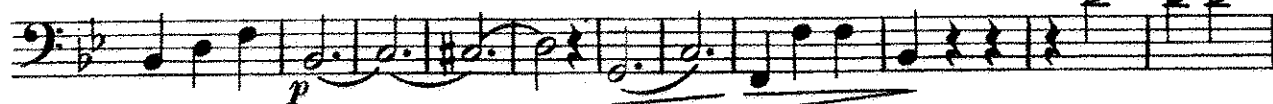

Bassoon.

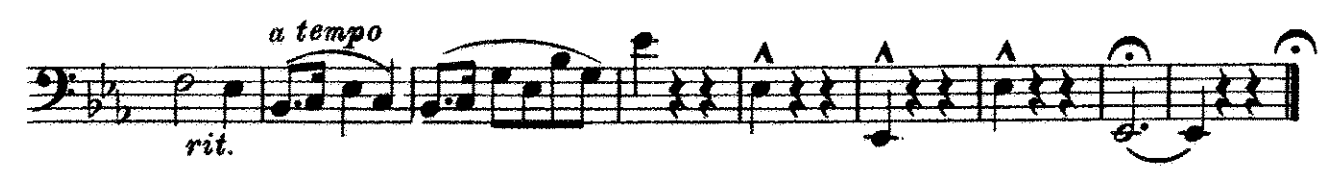

Sweet Old Songs.

Waltz.

E♭ Clarinet.

Compiled by Paul Henneberg.

arr. by G. H. Reeves.

Universal
Band No.
1378.

INTROD.
Tempo di Valse.

E♭ Clarinet.

f

a tempo
rall.

3. *p* *p*

mf

p *p*

mf *cresc.*

Grandioso.
ff

a tempo *rit.*

1.

Sweet Old Songs.

Waltz.

1ST B \flat Clarinet.

Compiled by Paul Henneberg.

arr. by G. H. Reeves.

Universal
Band J'l.

INTROD.
Tempo di Valse.

1378.

1ST B \flat Clarinet.

- Staff 1: *f*
- Staff 2: *mf*
- Staff 3: *f*
- Staff 4: *p*
- Staff 5: *a tempo*, *rit.*
- Staff 6: *p*, *p*
- Staff 7: *mf*
- Staff 8: *f*
- Staff 9: *p*, *mf*
- Staff 10: *cresc.*, *ff*, *Grandioso.*
- Staff 11: *ff*
- Staff 12: *a tempo*, *rit.*

Sweet Old Songs.

Waltz.

2ND & 3RD B \flat Clarinets.

Compiled by Paul Henneberg.

arr. by G. H. Reeves.

Universal
Band 1st.

INTROD.
Tempo di Valse.

1378.

2ND & 3RD B \flat Clarinets.

Sweet Old Songs.

Waltz.

Bb Bass. CLARINET
(3rd Trombone)

Compiled by Paul Henneberg.
arr. by G. H. Reeves.

Universal
Band J'l.

INTROD.
Tempo di Valse.

1378.

mf *cresc. e accel.* *f*

p

p *Fine.*

p

p *D. S. al.*

f *p* *mf*

p

B \flat Bass. CLARINET

3.

6

Eleventh staff of music, ending with a dynamic marking of *rit.*

a tempo

Twelfth staff of music, starting with a dynamic marking of *a tempo* and ending with a fermata.

Sweet Old Songs.

Waltz.

Soprano Saxophone.

Compiled by Paul Henneberg.

arr. by G. H. Reeves.

Universal
Band J'l.

INTROD.
Tempo di Valse.

1378.

mf *cresc. e accel.* *f*

1. *p*

mf

3 *p* *f* *Fine.*

f

p

D.S. al

2. *f* *p*

mf *p*

1

Soprano Saxophone.

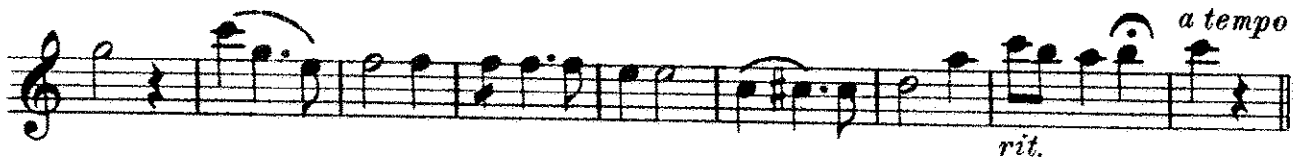
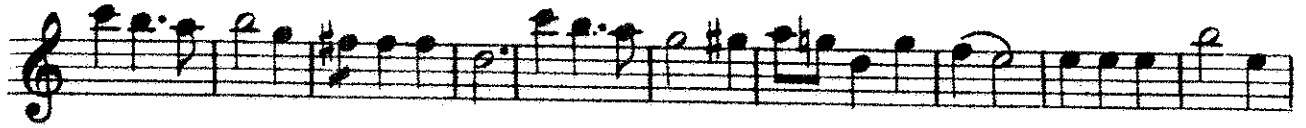
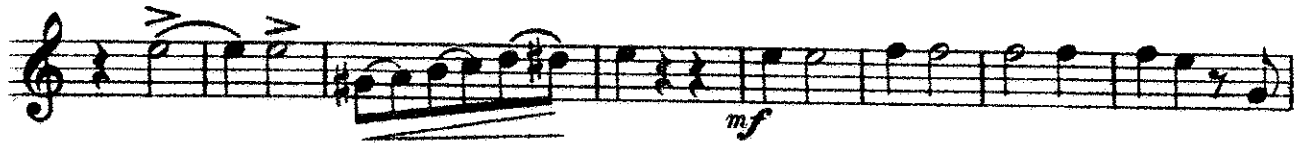

Sweet Old Songs.

Waltz.

Alto Saxophone.

Compiled by Paul Henneberg.

arr. by G. H. Reeves.

Universal
Band 1st
1378. INTROD.
Tempo di Valse.

1378. *mf* *cresc. e accel.* *f*

1. *p*

1 *Fine.* *f* *f*

2. *f* *p* *mf*

Alto Saxophone.

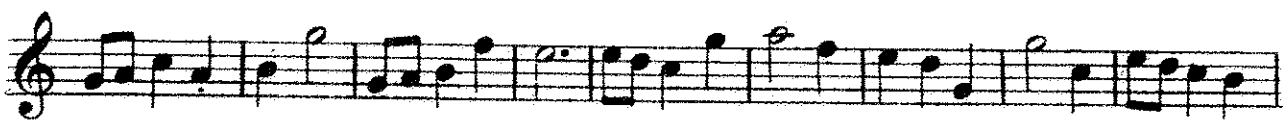
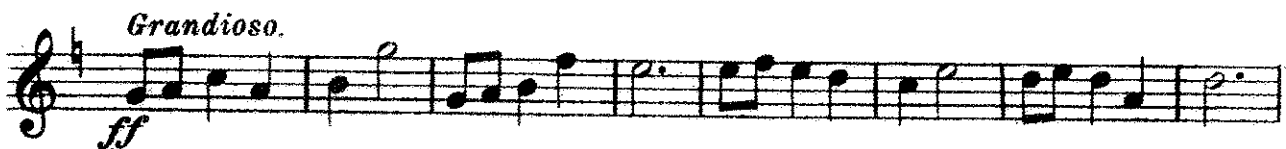

Sweet Old Songs.

Waltz.

Tenor Saxophone.

Compiled by Paul Henneberg.

arr. by G. H. Reeves.

Universal
Band 51.

INTROD.
Tempo di Valse.

1378.

mf *cresc. e accel.* f

1.

p

mf

p

1 *Fine.* f

p

D.S. al.

2.

f p mf

p

mf

Tenor Saxophone.

Sweet Old Songs.

Waltz.

Baritone Saxophone.

Compiled by Paul Henneberg.

arr. by G. H. Reeves.

INTROD.
Tempo di Valse.

Universal
Band 1st.

1378.

mf *cresc. e accel.* *f*

1.

1 *Fine.*

2.

Baritone Saxophone.

Sweet Old Songs.

Waltz.

E♭ Cornet.

Compiled by Paul Henneberg.

arr. by G. H. Reeves.

INTROD.

Tempo di Valse.

Universal
Band J'l.

1378.

E♭ Cornet.

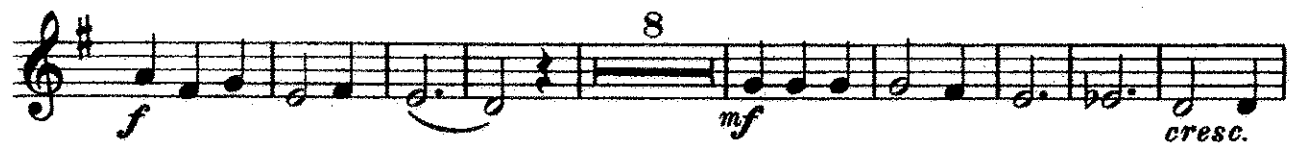

Sweet Old Songs.

Waltz.

1ST B \flat Cornet.

Compiled by Paul Henneberg.

arr. by G. H. Reeves.

Universal
Band 3rd.

INTROD.
Tempo di Valse.

1378. 

1. 

1. *Fine.* 

D. S. al.

2. 

1ST B \flat Cornet.

Sweet Old Songs.

Waltz.

2ND & 3RD B \flat Cornets.

Compiled by Paul Henneberg.

arr. by G. H. Reeves.

Universal
Band J^{rs}.

INTROD.
Tempo di Valse.

1378.

2ND & 3RD B♭ Cornets.

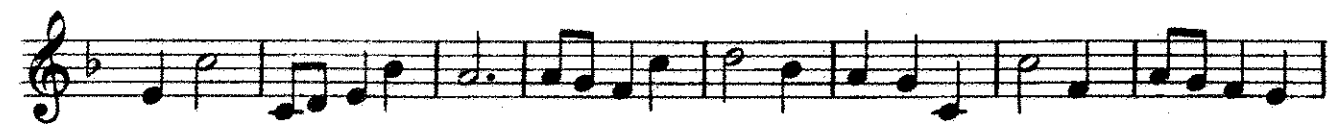

Sweet Old Songs.

1ST & 2ND E \flat Horns.
(E \flat Altos.)

Waltz.

Compiled by Paul Henneberg.
arr. by G. H. Reeves.

Universal
Band J'l.
1378. INTROD.
Tempo di Valse.

1378. 

1. 

2. 

1ST & 2ND E \flat Horns.

3.

Grandioso.

Sweet Old Songs.

3RD & 4TH Horns in Eb.
(Eb Altos.)

Waltz.

Compiled by Paul Henneberg.
arr. by G. H. Reeves.

Universal
Band 3'l.
1378. **INTROD.**
Tempo di Valse.

1378. 

1. 

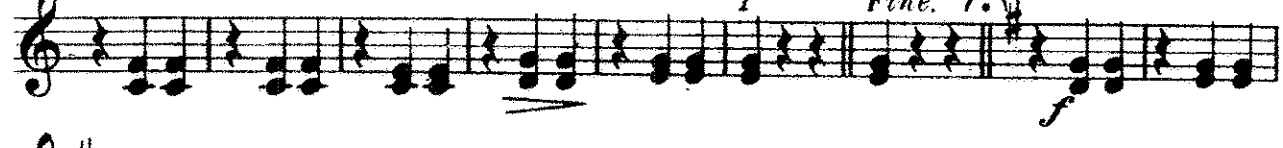

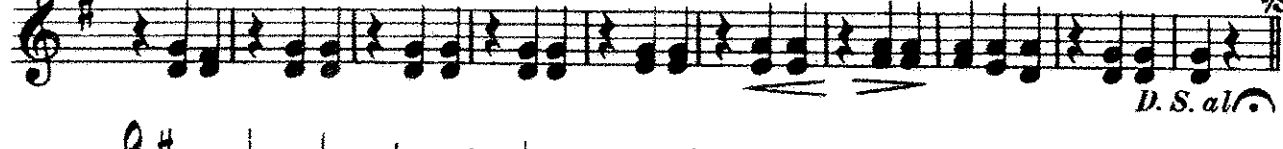

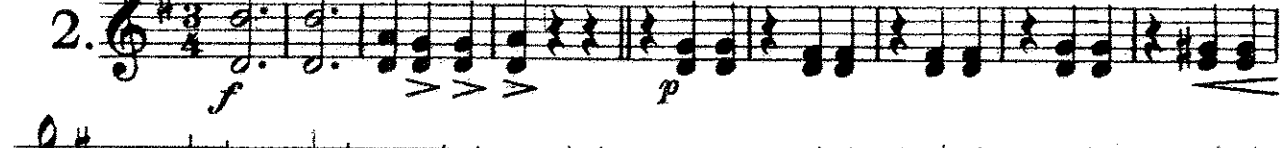
2. 

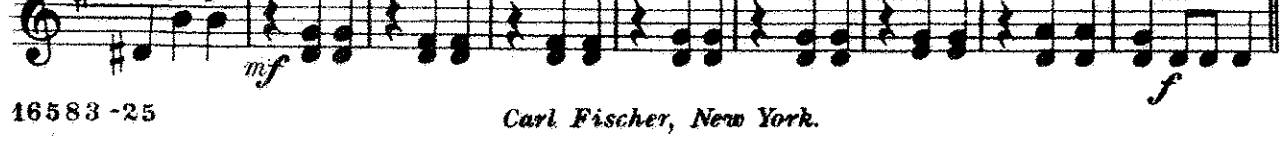

3RD & 4TH Horns in Eb.

Eleventh staff of music, treble clef, key signature of one sharp (F#), 2/4 time signature. It includes dynamic markings of *f* (forte).

Twelfth staff of music, treble clef, key signature of one sharp (F#), 2/4 time signature. It includes dynamic markings of *rit.* (ritardando) and *a tempo* (return to tempo).

Sweet Old Songs.

Waltz.

1ST & 2ND Trombones.

(Bb Tenors)

Compiled by Paul Henneberg.

arr. by G. H. Reeves.

INTROD.

Tempo di Valse.

Universal
Band J't.

1378.

mf cresc. e accel. f

1. *p*

3rd Horn. *p*

D. S. al C.

2. *f*

3rd Horn. *p* *mf*

3rd Horn. 3rd Tromb.

1ST & 2ND Trombones.

3.

Grandioso.

Eleventh musical staff. Continuation of the piece with various chordal textures and dynamics, including *rit.* (ritardando).

a tempo

Twelfth musical staff. Continuation of the piece with various chordal textures and dynamics, including *a tempo* and *rit.* (ritardando).

Sweet Old Songs.

Waltz.

3RD Trombone.

(Bb Bass ♯)

Compiled by Paul Henneberg.

arr. by G. H. Reeves.

Universal
Band J'l.

INTROD.
Tempo di Valse.

1378.

mf *cresc. e accel.* *f*

1. *p*

mf

1 *Fine.*

f

p

D.S. al.

2. *f* *p* *mf*

p

3RD Trombone.

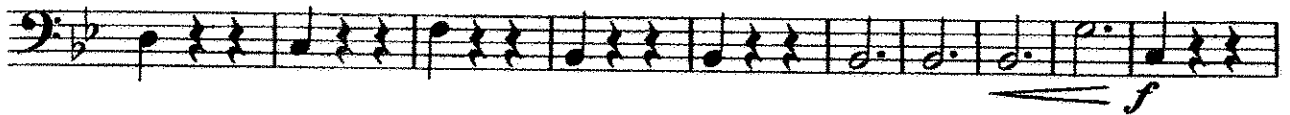
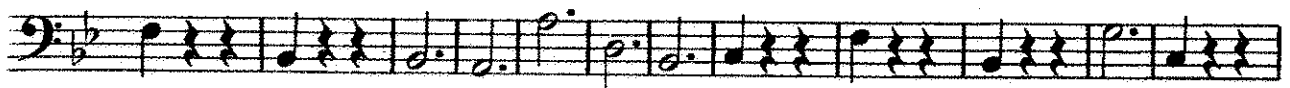
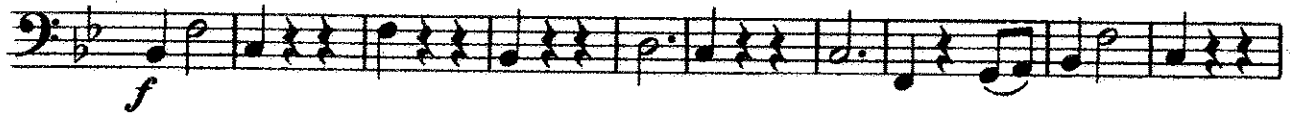
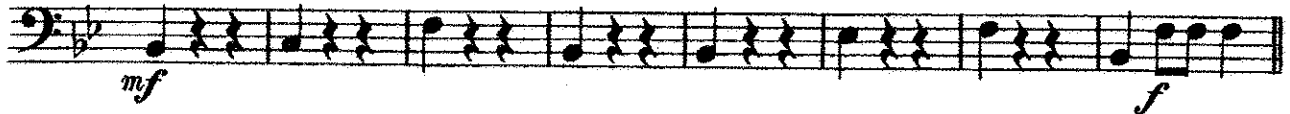

Sweet Old Songs.

1ST & 2ND Tenors.

Waltz.

(Trombones )

Compiled by Paul Henneberg.

arr. by G. H. Reeves.

INTROD.

Tempo di Valse.

Universal
Band J'l.

1378.

mf *cresc. e accel.* *f*

1. 

p

mf

p

f

3rd Horn.

3rd Horn. *D. S. al.*

2. 

f *mf*

3rd Horn. 3rd Tromb.

mf

1ST & 2ND Tenors.

Sweet Old Songs.

Waltz.

B \flat Bass.
(3rd Trombone )

Compiled by Paul Henneberg.
arr. by G. H. Reeves.

Universal
Band N^o.

INTROD.
Tempo di Valse.

1378. 

1. 

2. 

B \flat Bass.

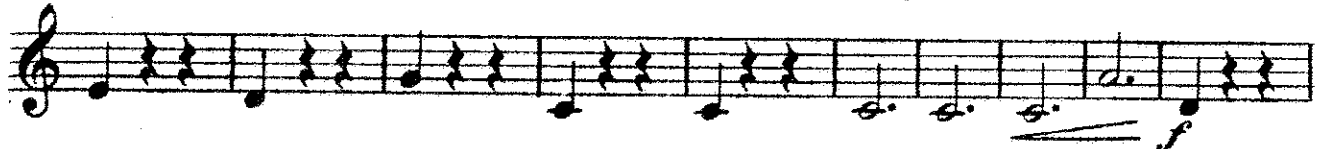

Sweet Old Songs.

Waltz.

Baritone 

Compiled by Paul Henneberg.
arr. by G. H. Reeves.

Universal
Band J'l.

INROD.
Tempo di Valse.

1378.

Baritone 

Sweet Old Songs.

Waltz.

Baritone 9:

Compiled by Paul Henneberg.
arr. by G. H. Reeves.

Universal
Band 3rd.

INTROD.
Tempo di Valse.

1378. 

1. 

2. 

Baritone 9:

3.

Grandioso.

Eleventh musical staff in bass clef, continuing the melodic line.

Twelfth musical staff in bass clef, marked with *a tempo* and ending with a *rit.* (ritardando) marking.

Sweet Old Songs.

Waltz.

Basses.

Compiled by Paul Henneberg.
arr. by G. H. Reeves.

Universal
Band J'l.

INTROD.
Tempo di Valse.

3

1378.

Basses.

3.

4.

Grandioso.

Eleventh staff of music in bass clef, marked with a *a tempo* tempo marking.

Twelfth staff of music in bass clef, ending with a fermata and a *rit.* (ritardando) marking.

Sweet Old Songs.

Waltz.

Drums & Bells.

Compiled by Paul Henneberg.

arr. by G. H. Reeves.

Universal
Band J'l.

INTROD.
Tempo di Valse.

1378.

4
mf *accel.*

1. 16
mf

8
f

Bells.
p

f *D.S. al.*

Drs. *f* Trgl. *p*

4 8
f

Drums & Bells.

Drs.

mf *f* *f*

rit. *a tempo*

3. *8* Trgl. *4* Bells.

p *mf*

mf

Bells.

p

mf *cresc.* *f*

Grandioso.

ff

rit. *a tempo*