

CONDUCTOR'S SCORE.

(Time: 7 minutes.)

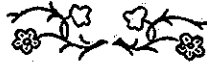

Swedish Coronation March.

Especially arranged for Gilmore's Band
by JOHN B. KINDIG.
Revised by Gus. Guentzel.

JOHAN S. SVENDSEN, Op. 13.
b. 1840.

Allegro risoluto. (M. M. ♩ = 132)

Library No 2652

Clar'ts.

Trumpets & Cornets.

Trombones.

Snare Drum.

Bass.

f *fz* *fz* *fz* *fz*

ff *Tutti* *ff* *fz* *fz* *ten.* *fz* *fz* *ten.* *ten.*

Copyright 1906 by P. S. Gilmore Band Library Publishing Co.
Published by Carl Fischer, New York

ten. *fz fz fz fz fz fz sempre ff*

ff *fz fz fz*

Horns. *fz fz fz*

Trom. *fz fz*

ten. *fz fz fz*

S. Dr. *fz fz fz*

Bass *fz fz fz*

fz fz p f fz

fz fz p

Horns. *fz*

fz fz

f *fz*

p f fz p

p f fz p

p f fz p

p *cresc.* *f*

p *cresc.* *f*

p *cresc.* *f*

ff *fz* *fz* *fz* *ff* *3*

ff *fz* *fz* *fz* *ten.* *ff* *3*

S. Dr. *Horns.* *ff* *3*

This system continues the musical piece with fortissimo (*ff*) dynamics and fortissimo mezzo (*fz*) dynamics. It includes tenor clefs (*ten.*) and specific instrument parts for *S. Dr.* (Soprano Drum) and *Horns.* The *S. Dr.* part features triplet markings (*3*). The *Horns.* part also includes triplet markings and fortissimo dynamics.

fz *fz* *fz*

This system continues the musical piece with fortissimo mezzo (*fz*) dynamics. It features complex rhythmic patterns and articulation marks, including triplet markings (*3*) and accents (*>*).

Swedish Coronation March.

Especially arranged for Gilmore's Band

by JOHN B. KINDIG.

Revised by Gus. Guentzel.

J. S. SVENDSEN, Op. 13.

Allegro risoluto.

Library No.
2652

6

ff *fz* *fz* *ten.*

fz *fz* *fz* *fz* *fz* *fz* *fz* *fz* *sempre ff*

fz *fz* *p* *cresc.* *f* *fz* *cresc.*

f *fz* *p* *p* *cresc.*

f *ten.* *ff* *fz* *fz* *fz*

ff animato

fz *fz* *ten.* *ten.*

fz *fz* *fz* *fz* *fz*

fz *fz* *ten.* *fz* *fz* *fz*

1st FLUTE IN C.

Swedish Coronation March.

Epecially arranged for Gilmore's Band
by JOHN B. KINDIG.
Revised by Gus. Guentzel.

J. S. SVENDSEN, Op. 13.

Allegro risoluto.

Library No.
2652

ten.

ff *ff* *ff*

ff *ff* *ff* *ff* *ff*

ff *ff* *ff* *ff* *ff* *fff*

ff *dim.* *pp* *p* *cresc.* *ff* *ten.* *ten.*

ff *ff* *p* *p* *ff* *ff* *D.S.*

fff *ff* *ff* *ff* *ff* *p* *f*

Swedish Coronation March.

Epecially arranged for Gilmore's Band
by JOHN B. KINDIG.
Revised by Gus. Guentzel.

J. S. SVENDSEN, Op. 13.

Allegro risoluto.

Library No.
2652

6

ff *fz* *fz*

fz *fz* *fz* *fz* *fz* *fz* *fz*

sempre ff *fz* *fz* *p*

p *p* *creso.*

f *fz* *fz* *fz* *fz* *fz* *ff*

animato *fz* *fz*

fz *fz* *fz* *fz*

fz *fz* *fz* *fz* *fz* *fz*

1st BASSOON.

Swedish Coronation March.

Epecially arranged for Gilmore's Band
by JOHN B. KINDIG.
Revised by Gus. Guentzel.

J. S. SVENDSEN, Op. 13.

Allegro risoluto.

Library No.
2652

SOLO & 1st CLARINETS.

Dynamics and articulation markings include: *fz*, *ten.*, *fff*, *p*, *cresc.*, *dim.*, *pp*, *ten.*, *ff*, *fz*, *p*, *f*, *ff*, *D.S.*, *CODA.*, *ten.*, *fff*, *fz*, *pp*, *ff*.

Rehearsal marks and repeat signs are present, with first and second endings indicated by numbers 1, 2, 4, and 6.

Swedish Coronation March.

Epecially arranged for Gilmore's Band
by JOHN B. KINDIG.
Revised by Gus. Guentzel.

J. S. SVENDSEN, Op. 13.

Allegro risoluto.

Library No.
2652

1st Eb CLARINET.

Swedish Coronation March.

Epecially arranged for Gilmore's Band
by JOHN B. KINDIG.
Revised by Gus. Guentzel.

J. S. SVENDSEN, Op. 13.

Allegro risoluto.

Library No.
2652

2d Bb CLARINET.

ten. *fz fz fz*

fz fz fz fz

ten. *fz* ten.

fz fz fz fz fff ten. 2 *p*

4 *p cresc. ff dim.*

pp cresc. f fz ten. ten.

fz 1 *p* 2 *p* ten. *f*

ten. 1 *ff* *ff* D.S.

⊕ CODA. ten. *fff fz fz fz fz fz* *p f*

Swedish Coronation March.

Especially arranged for Gilmore's Band
by JOHN B. KINDIG.
Revised by Gus Guentzel.

J. S. SVENDSEN, Op. 13.

Allegro risoluto.

Library No.
2652

3d Bb CLARINET.

⊕ CODA.

SOPRANO SAXOPHONE.

Swedish Coronation March.

Especially arranged for Gilmore's Band
by JOHN B. KINDIG.
Revised by Gus. Guentzel.

J. S. SVENDSEN, Op. 13.

Allegro risoluto.

Library No.
2652

SOPRANO SAXOPHONE.

Swedish Coronation March.

Epecially arranged for Gilmore's Band
by JOHN B. KINDIG.
Revised by Gus. Guentzel.

J. S. SVENDSEN, Op. 13.

Allegro risoluto.

Library No.
2652

ALTO SAXOPHONE.

f *f* *f* *f* *f* *ff*

f *ten.* *ten.*

f *f* *f* *f* *fff*

p *cresc.* *ff*

dim. *pp*

cresc. *ff* *f*

p *ff* *ten.*

ten. *ff* *D.S.*

CODA. *fff* *f* *f* *f* *f* *f* *p* *f*

Swedish Coronation March.

Epecially arranged for Gilmore's Band
by JOHN B. KINDIG.
Revised by Gus. Guentzel.

J. S. SVENDSEN, Op. 13.

Allegro risoluto.

Library No.
2652

TENOR SAXOPHONE.

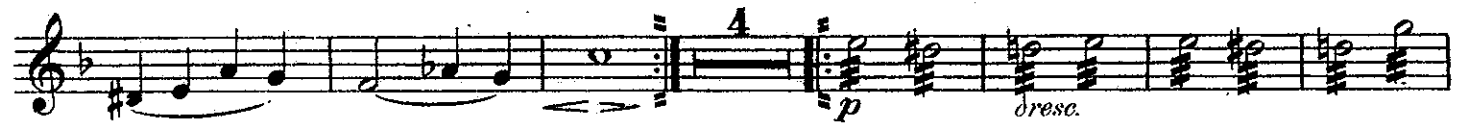

Swedish Coronation March.

Epecially arranged for Gilmore's Band
by JOHN B. KINDIG.
Revised by Gus. Guentzel.

J. S. SVENDSEN, Op. 13.

Allegro risoluto.

Library No.
2652

- Staff 4: Contains notes marked *p* and *p*, with a *cresc.* marking at the end.
- Staff 5: Shows notes marked *f* and *ff fz fz fz fz fz*.
- Staff 7: Features notes marked *fz fz fz fz*.

BARITONE SAXOPHONE.

len.

f fz fz fz fz fz

fz fz

ten.

fz fz fz fz fff p

p p cresc. ff fz dim.

pp cresc.

ten. ten.

ff f p p ff

ten. ten.

ff D.S.

CODA.

BASS DRUM & CYMBALS.

Swedish Coronation March.

Especially arranged for Gilmore's Band
by JOHN B. KINDIG.
Revised by Gus Guentzel.

J. S. SVENDSEN, Op. 13.

Allegro risoluto.

Library No.
2652

Midsummer-Night's Dream.

NOCTURNE.

Tacet.

Swedish Coronation March.

Epecially arranged for Gilmore's Band
by JOHN B. KINDIG.
Revised by Gus. Guentzel.

J. S. SVENDSEN, Op. 13.

Allegro risoluto.

Library No.
2652

SOLO B \flat CORNET.

Swedish Coronation March.

Epecially arranged for Gilmore's Band
by JOHN B. KINDIG.
Revised by Gus. Guentzel.

J. S. SVENDSEN Op. 13.

Allegro risoluto.

Library No.
2652

1st B♭ CORNET.

Swedish Coronation March.

Epecially arranged for Gilmore's Band
by JOHN B. KINDIG.
Revised by Gus. Guentzel.

J. S. SVENDSEN, Op. 13.

Allegro risoluto.

Library No.
2652

2d Bb CORNET.

Swedish Coronation March.

Especially arranged for Gilmore's Band
by JOHN B. KINDIG.
Revised by Gus. Guentzel.

J. S. SVENDSEN, Op. 13.

Allegro risoluto.

Library No.
2652

1

f *f*

ff *ff* *p* *f* *sempre ff*

2 3 9

f₂ *f* *mf* *mf* *ff* *f₂* *f₂* *f₂*

ten. *animato*

f₂ *ff* *f₂* *f₂*

p *ff* *f₂* *f₂* *f₂* *f₂* *f₂*

ten. *ten.*

f₂ *f₂* *f₂* *f₂* *f₂* *f₂* *f₂* *f₂*

Solo.

fff *dim.* *p* *p* *pp*

15

ff *p* *f*

f₂ *f₂* *ff* *D.S.*

ten. *ten.* *ten.*

fff *f₂* *f₂* *f₂* *f₂* *f₂* *f₂* *p* *ff*

Swedish Coronation March.

Epecially arranged for Gilmore's Band
by JOHN B. KINDIG.
Revised by Gus. Guentzel.

J. S. SVENDSEN, Op. 13.

Allegro risoluto.

Library No.
2652

1st Eb HORN.

Swedish Coronation March.

Epecially arranged for Gilmore's Band
by JOHN B. KINDIG.
Revised by Gus. Guentzel.

J. S. SVENDSEN, Op. 13.

Allegro risoluto.

Library No
2652

- Staff 3:** Continues with *fz* and *sempre ff* markings.
- Staff 6:** Includes *ff*, *fz*, *ten.*, *animato*, and triplet markings.
- Staff 7:** Contains *ten.*, triplet markings, and *fz* dynamics.
- Staff 8:** Features *ten.*, *fz*, and *1* markings.
- Staff 9:** Ends with *fz* and *ten.* markings.

Swedish Coronation March.

Especially arranged for Gilmore's Band
by JOHN B. KINDIG.
Revised by Gus. Guentzel.

J. S. SVENDSEN, Op. 13.

Allegro risoluto.

Library No.
2652

3d Eb HORN.

Swedish Coronation March.

Epecially arranged for Gilmore's Band
by JOHN B. STARK.
Revised by Gus. Guentzel.

J. S. SVENDSEN, Op. 13.

Allegro risoluto.

Library No.
2652

1st TROMBONE.

CODA.

ten.

ten.

ten.

1

Swedish Coronation March.

Especially arranged for Gilmores Band

by JOHN B. KINIG.

Revised by Gus. Guentzel.

J. S. SVENDSEN, Op. 13.

Allegro risoluto.

Library No.
2652

2^d TROMBONE.

ten. *fz* *fz* *fz* *fz*

fz *fz* ten.

fz *fz* *fz* *fz* *fz* *fz* 2

f 1

ten. *fz* ten. *fz* ten. *fz* *fz*

ten. 2 3 3 4 *p*

2 *mf* *cresc.* *ff* *fz* 6 *p*

p ten. *f* ten. *fz* *fz* 1 4 *p*

f *ff* D.S.

⊕ CODA. ten. *fff* *fz* *fz* *fz* ten. *fz* *fz* *fz* 1 *p* *f*

BASS TROMBONE.

Swedish Coronation March.

Epecially arranged for Gilmore's Band
by JOHN B. KINDIG.
Revised by Gus. Guentzel.

J. S. SVENDSEN, Op. 13.

Allegro risoluto.

Library No.
2652

6

6/8

ten.

ff

fz

fz

BASS TROMBONE.

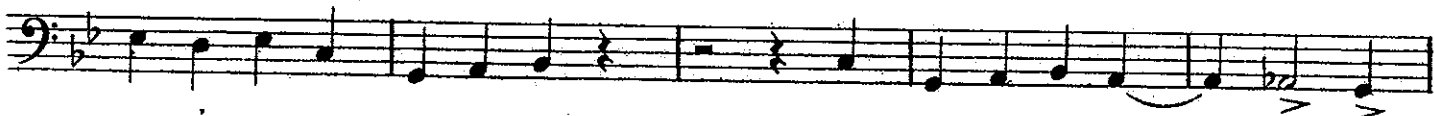

CODA.

1st TROMBONE $\text{\textcircled{f}}$

Swedish Coronation March.

Specially arranged for Gilmore's Band
by JOHN B. KINDIG.
Revised by Gus. Guentzel.

F. MENDELSSOHN, Op. 13.

Allegro risoluto.

Library No. 2652

1
f *fz* *fz* *ff* *fz* *fz* *ten.* *ten.*

1
fz *fz* *fz* *sempre ff* *fz* *fz*

2 3 5
mf *mf* *p* *cresc.*

f *ff* *f* *fz* *fz* *fz* *fz* *ten.* *animato* 1

ff *fz* *fz* 1

fz *fz* *fz* *fz* *fz* *ten.* 1 *fz* *fz* *fz*

ten. *fz*

2 1
fz *fz* *fz* *fz* *fz* *f* 1

1st TROMBONE

Swedish Coronation March.

Epecially arranged for Gilmore's Band
by JOHN B. KINDIG.
Revised by Gus. Guentzel.

J. S. SVENDSEN Op. 13.

Allegro risoluto.

Library No.
2652

Swedish Coronation March.

Especially arranged for Gilmore's Band
by JOHN B. KINDIG.
Revised by Gus. Guentzel.

J. S. SVENDSEN, Op. 13.

Allegro risoluto.

Library No.
2652

1st BARITONE

f₃ *f₃* *f₃* *f₃* *ten.*

f₃ *f₃* *f₃* *f₃* *f₃* *f₃* *f₃* *ten.*

ten.

f₃ *f₃* *ten.*

f₃ *f₃* *f₃* *f₃* *f₃* *f₃* *f₃* *ten.*

ten. *f₃* *ten.*

f₃ *f₃* *fff*

p

p *cresc.* *ff* *dim.*

pp *cresc.* *ff* *ten.* *ten.*

f₃ *f₃* *p* *p* *ff* *3* *3*

ff *D.S.*

⊕ CODA *ten.* *ten.* *ten.* *p* *f*

Swedish Coronation March.

Epecially arranged for Gilmore's Band
by JOHN B. KINDIG.
Revised by Gus. Guentzel.

J. S. SVENDSEN, Op. 13.

Allegro risoluto.

Library No.
2652

f *fz* *fz* *fz* *ten.* *fz*

fz *fz* *fz* *fz* *fz* *fz* *fz*

fz *f* *ten.*

fz *fz* *fff* *ten.* *ten.*

pp *cresc.* *ff* *dim.*

pp *cresc.* *f* *ten.* *ten.*

fz *fz* *p* *p* *ff* *ff* *D.S.*

fff *fz* *fz* *fz* *fz* *fz* *fz* *p* *f*

Swedish Coronation March.

Especially arranged for Gilmore's Band
by JOHN B. KINDIG.
Revised by Gus. Guentzel.

J. S. SVENDSEN, Op. 13.

Allegro risoluto.

Library No. 2652

6

ten.

*f*_z *f*_z *f*_z

ten.

1

*f*_z *f*_z *f*_z *f*_z *sempre ff* *f*_z *f*_z

p *f* *f*_z *p* *cresc. f* *f*_z

p *p* *cresc.* *f*

*f*_z *f*_z *f*_z *f*_z *f*_z *f*_z *ten.* *animato* 3

*f*_z *f*_z

*f*_z *f*_z *ten.* 1

*f*_z *f*_z

*f*_z *f*_z *f*_z *f*_z *f*_z *f*_z

BASSES.

SNARE DRUM.

Swedish Coronation March.

Especially arranged for Gilmore's Band
by JOHN B. KINDIG.
Revised by Gus. Wenzel.

J. S. SVENDSEN, Op. 13.

Allegro risoluto.

Library No.
2652

Midsummer-Night's Dream.

NOCTURNE.

Tacet.