

1st CORNET In Bb.

NO 376.

SUITE
from the Ballet
"THE SWAN LAKE"
(LE LAC DES CYGNES.)

TCHAIKOWSKY.

I. VALSE.

Tempo di Valse.

VALSE.

6 6 20 16

A **B**

f *ff*

Soli

mf *ff*

1. 1

2.

C **Soli**

mp

Soli

mf

D 8 8

2.

Soli

p *p* *ff*

E

16 **F** 16 **G** **Soli**

ff *mf*

1. 1 2.

H Oboes

p 4 3 1. 1 2. 1 **J** Solo

mf dolce

1. 1 2. 1 **K** Oboes

p 4 4

1st CORNET In B \flat .

II. DANCE OF THE SWANS.

Allegro moderato.

33

Bass!

III. HUNGARIAN DANCE. (Czardas.)

Moderato assai.

Allegro moderato.

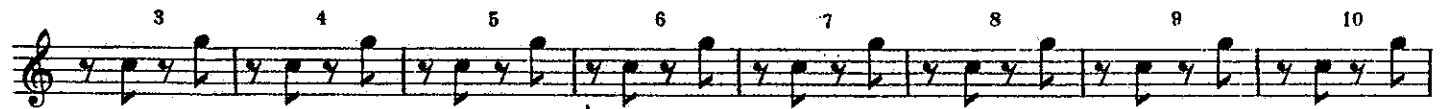
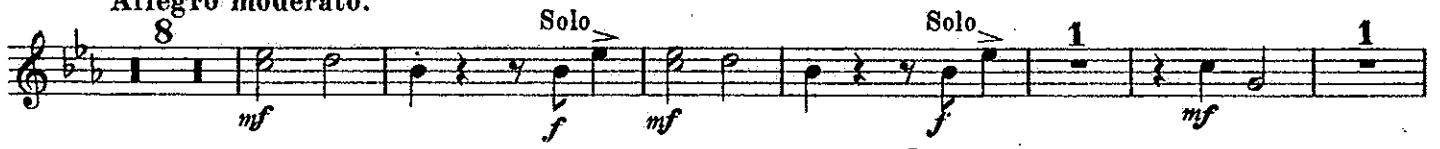

SUITE
from the Ballet
"THE SWAN LAKE"
(LE LAC DES CYGNES.)

TCHAIKOWSKY.

I. VALSE.

Tempo di Valse.

VALSE.

6 6 20 3rd Horn. 2

3 4 5 6 7 8 9 10 11 12 13

B Solo ff mf ff

1 1 2 C Solo mp

mf

D 8 8 2 2 E ff

F 3rd Horn 2 3 4 pp

5 6 7 8 9 10 11 12 13

G Solo f mf ff

H 3rd Horn 4 3 1. 1 2. 1 p p

2nd CORNET in B \flat .

II. DANCE OF THE SWANS.

Allegro moderato.

33

Bass^{es}

2nd CORNET in B \flat .

III. HUNGARIAN DANCE (Czardas)

Moderato assai.

Allegro moderato.

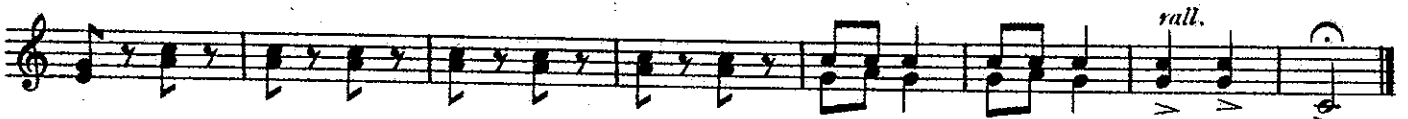

SUITE
from the Ballet
"THE SWAN LAKE."

(LE LAC DES CYGNES)

TCHAIKOWSKY.

I. VALSE.

INTRO.
Tempo di Valse.

II. DANCE OF THE SWANS.

Allegro moderato.

33

III. HUNGARIAN DANCE. (Czardas.)

Moderato assai.

Allegro moderato.

SUITE
from the Ballet
"THE SWAN LAKE"
(LE LAC DES CYGNES.)

TCHAIKOWSKY.

I. VALSE.

Tempo di Valse.

1st & 2nd HORNS In E \flat .

1st & 2nd HORNS in E \flat .

(N)

p

(O) 1st & 2nd Trom.

p cresc. mf

cresc. f

(P)

ff

ff

(Q)

2 3 4 5 6 7 8

rall.

II. DANCE OF THE SWANS.

Allegro moderato.

Alto Sax.

p

Alto Sax.

p ff

III. HUNGARIAN DANCE (Czardas)

Moderato assai.

Allegro moderato.

Soli

Saxophones

(A)

Sax.

Sax^{ns}

Vivace.

(B)

Solo 1^o

2nd.

Both.

(C)

1

Sax^{ns} Soli.

(D)

(E)

3

4

5

6

7

8

9

10

11

12

13

14

15

3rd & 4th HORNS In E♭.

No. 376.

SUITE
from the Ballet
"THE SWAN LAKE"

(LE LAC DES CYGNES.)

TCHAIKOWSKY.

I. VALSE.

Tempo di Valse.

VALSE.

3rd Horn.

6 *f* 6 16 *mp* **A** *mf*

B *ff* *ff*

1. 1. 2. **C** *mp* *Soli.*

D 8 8 2 2 *p*

E *ff* 12 3rd *mp*

F *mp*

G *ff*

1. 1. 2. **H** *p* *Soli.*

4 *p* 3 1. *Soli.* 2. **J** 14 1. 2. 2. 2. *mf* *mf*

3rd & 4th Horns in E \flat .

- Staff 6:** Continues the musical line with various notes and rests.
- Staff 7:** Shows a sequence of notes numbered 2 through 8.
- Staff 8:** Shows a sequence of notes numbered 1 through 6, ending with a *rall.* marking.

II. DANCE OF THE SWANS.

III. HUNGARIAN DANCE. (Czardas.)

Moderato assai. Allegro moderato.

f *p* *f* *ff* *rall.* *Fine.*

5 1 1 1 4 (A) 8 3 (B) 16 (C) 1 9 (D) (E) 1 2 3 4 5 6 7 8 9 10 11 12 13 14 15

1st TROMBONE.

NO 376.

SUITE

from the Ballet

"THE SWAN LAKE."

(LE LAC DES CYGNES.)

TCHAIKOWSKY.

Tempo di Valse.

I. VALSE.

4th Horn.

1st TROMBONE.

II. DANCE OF THE SWANS.

Allegro moderato.

33

1st Bass⁹

III. HUNGARIAN DANCE. (Czardas)

Moderato assai.

Barit or Sax. Solo.

4th Horn.

1st TROMBONE.

③

1

9

④

⑤

2 3 4 5 6

ff

7 8 9 10 11 12 13 14 15

rall. *Fine.*

2nd TROMBONE.

NO 376

SUITE
from the Ballet
"THE SWAN LAKE."

(LE LAC DES CYGNES.)

TCHAIKOWSKY.

I. VALSE.

INTRO.
Tempo di Valse.

VALSE.

6 6 20 (A) 16

(B) 7 (C) 8 p

(D) 8 8 6 (E) ff

16 (F) 16

(G) 7 (H) 15 1. 1 || 2. 1 (J) 14

1. 2 || 2. 2 (K) 16 (L) 15 1. 1 || 2. 1

(M) mf

1. 1 || 2. 1 (N) 16

2nd TROMBONE.

①

p *cresc.* *mf* *cresc.*

f *cresc.* *ff*

ff

②

rall.

II. DANCE OF THE SWANS.

Allegro moderato.
33

Bassns. *ff*

III. HUNGARIAN DANCE. (Czardas.)

Moderato assai.

Allegro moderato.
20

f *Allegro moderato.* 20 **A** 8

Vivace.

3 **B** 16

f *Vivace.* 3 **B** 16

2nd TROMBONE.

BASS TROMBONE.

No 376.

SUITE
from the Ballet
"THE SWAN LAKE."

(LE LAC DES CYGNES.)

TCHAIKOWSKY.

I. VALSE.

Tempo di Valse.

VALSE.

4th Horn or Barit.

6 6 20 (A) 16 (B) 4th Horn or Barit. *mf*

f *ff*

1. 1

(C) 8 *p*

(D) 8 8 2 4th Horn or 2nd Bass? 2 (E) *ff*

16 (F) 16

(G) 4th Horn. *mf* *ff*

1. 1 2. (H) 15 *ff*

1. 1 2. 1 (J) 14 1. 2 2. 2 (K) 16 (L) Euph. *p*

12 1. 1 2. 1 (M) *mf*

1. 1 2. 1 *ff*

BASS TROMBONE.

(N) 16 (O)

p *cresc.* *mf* *cresc.*

f *cresc.* *ff*

(P)

(Q)

ff

rall.

II. DANCE OF THE SWANS.

Allegro moderato.

33

2nd Bass?

ff

III. HUNGARIAN DANCES. (Czardas.)

Allegro assai.

Allegro moderato.

8

2nd Bass?

ff *mf*

8 (A) 8 *f* *Vivace.* 3

(B) 12 *p* *cresc.* (C) *ff* 1 9

BASS TROMBONE.

① *ff* ② *ff* 2 3

4 5 6 7 8 9 10 11 12 13 14 15

rall. Fine.

BARITONE In B \flat .

NO 376.

SUITE
from the Ballet
"THE SWAN LAKE."

(LE LAC DES CYGNES.)

TCHAIKOWSKY.

INTRO.
Tempo di Valse.

I. VALSE.

BARITONE In B \flat .

(J) Solo. *mf*

(K) 4th Horn. *p* 1. 1 2. 1 4 4

(L) 15 **(M)** 1. 1 2. 1 *f*

(N) 1. 2. 1 16 *ff* *mf*

(O) 2nd Tromb. *p cresc.* *mf cresc.*

(P) *f* *ff*

(Q) *ff*

2 3 4 5 6 7 8

rall.

II. DANCE OF THE SWANS.

Allegro moderato.

33

1st Bass² *ff*

BARITONE in B \flat .

III. HUNGARIAN DANCE. (Czardas.)

Moderato assai.

Allegro moderato.

f *p* *mf* *f* *cresc.* *ff* *ff* *rall.* *Fine.*

6 7 8 2 (A) 8 3 (B) 8 2 3 4 5 6 7 8 (C) 1 9 (D) (E) 2 3 4 5 6 7 8 9 10 11 12 13 14 15

EUPHONIUM.

No 376.

SUITE

from the Ballet

"THE SWAN LAKE"

(LE LAC DES CYGNES.)

TCHAIKOWSKY.

Tempo di Valse.

I. VALSE.

EUPHONIUM.

3rd Horn or Barit.

3rd Horn or Barit. *p* **F** 1 1 1 1

1 4 *p* **G** *ff*

1. 1. 2. **H** *ff* *p*

4 3 1. 1. 2. **J** *p* *mf*

1. 1. 2. 1

K 4 3 **L** *p* *p stacc.*

3 4 5 6 7 8 9 10 11 12 13 14 15

1. 2. **M** *f* *ff*

1. 1. 2. **N** *mf* *p stacc.*

7 8 9 10 11 12 13 14 15 16 **O** *cresc.*

mf *cresc.* *f* *cresc.*

P *ff*

ff

Q

rall.

This section consists of five staves of music in bass clef with a key signature of two flats. The first staff begins with a forte (ff) dynamic. The second staff contains a circled 'Q' above a measure. The fifth staff concludes with a 'rall.' (rallentando) marking and a fermata over the final note.

II. DANCE OF THE SWANS.

Allegro moderato.

1st Bass²

2nd Bass²

1st Bass²

2nd Bass⁴

1st Bass²

ff

This section consists of seven staves of music in bass clef with a key signature of two flats. The first staff is marked '1st Bass²' and 'p' (piano). The second staff is marked '2nd Bass²'. The fifth staff is marked '1st Bass²'. The sixth staff is marked '2nd Bass⁴'. The seventh staff is marked '1st Bass²' and ends with a forte (ff) dynamic and a fermata.

EUPHONIUM.

III. HUNGARIAN DANCE. (Czardas)

Moderato assai.

Allegro moderato.

BASSES.

NO 376.

SUITE

from the Ballet

"THE SWAN LAKE."

(LE LAC DES CYGNES.)

TCHAIKOWSKY.

Tempo di Valse.

I. VALSE.

BASSES.

①

cresc.

mf cresc.

2 3 4 (P)

f cresc.

ff

ff

②

rall.

This section consists of seven staves of music in bass clef. The first staff begins with a circled '1' and a 'cresc.' marking. The second staff has fingerings 2, 3, and 4, and a circled 'P'. It includes 'f cresc.' and 'ff' markings. The third staff has an 'ff' marking. The fourth staff has a circled '2'. The fifth staff has a circled '3'. The sixth staff has fingerings 2, 3, 4, 5, 6, 7, and 8. The seventh staff ends with a 'rall.' marking and a fermata.

II. DANCE OF THE SWANS.

Allegro moderato.

2nd Bass!

2 3 4 5

pp

p

2nd Bass!

pp

p

2nd Bass!

pp

ff

This section consists of five staves of music in bass clef. The first staff is labeled '2nd Bass!' and has fingerings 2, 3, 4, and 5. It starts with a 'pp' marking and ends with a 'p' marking. The second staff starts with a 'p' marking. The third staff starts with a 'p' marking. The fourth staff is labeled '2nd Bass!' and has a 'pp' marking. The fifth staff is labeled '2nd Bass!' and has 'pp' and 'ff' markings.

BASSES.

III. HUNGARIAN DANCE (Czardas)

Moderato assai.

Allegro moderato.

Chappell's Army Journal.

No 376.

SUITE

from the Ballet

"THE SWAN LAKE."

LE LAC DES CYGNES.

TCHAIKOWSKY.

I. VALSE.

Tempo di Valse.

6 Tri. 6 VALSE. 20 (A) 14 (B) Tri. B.D. p cresc p B.D. Both

2 3 4 5 6 7 f 3 1. 1 2. (C) Tri. p Cym. Cym.

6 (D) 8 8 6 (E) 2 3 4 5 6 7 ff

16 (F) 14 (G) Tri. B.D. p cresc. p Both

6 7 3 1. 1 2. (H) 4 Tri. p

(J) 14 1. 2 2. 2 (K) 4 Tri. p

4 (L) 15 1. 1 2. 1 (M) S.D. mf 2 3 4 5

6 7 8 9 10 ff 1. 1 2. 1 (N) 16

(O) 14 S.D. mf cresc. ff (P) 2 3 4 5 6 7

B.D. both B.D. both B.D. both B.D. both B.D. C. B.D.

3 4 5 6 7 8 9 10

B.D. Cy. B.D.

Q

11 12 13 14 15 16 17 18 2 3 4 5 6

rall.

Allegro moderato.
33

II. DANCE OF THE SWANS.

Bass?

ff

Moderato assai.

III. HUNGARIAN DANCE (Czardas.)

Allegro moderato. (A)

f

20 12

Vivace.

B.D. (if no Timpani)

7 Tri. 2 3 4 5 cresc. 6

(B)

7 8 (C) 1 9 (D)

(E)

B.D. C. B.D.C.

6 7 8 9 10 11 12 13 14 15

2 3 4 5 6 7 8

Both.

rall. Fine.

TIMPANI in Bb & F.

SUITE
from the Ballet
"THE SWAN LAKE"

(LE LAC DES CYGNES.)

TCHAIKOWSKY.

I. VALSE.

(Bb & F.)
Tempo di Valse.

6 VALSE. (A) 14

6 VALSE. (A) 14

f *p cresc.* *f* *ff*

7 *ff* (Ch. Bb to G.)

6 (E) 1 2 3 4 5 6 7 16 (F) 14 (Ch. G to Bb.)

p cresc. *f* *ff* *ff*

(H) 15 1.1 2.1 (J) 14 1.2 2.2 (K) 16 Solo Cl.

(L) 15 1.1 2.1 (M) 14 1.2 2.2 (N) 16 (O) Cort.

8 *mf* *mf cresc.* (P) 1 2 3 4 5 6 7 *ff*

11

(Q) 1 2 3 4 5 6 7 8 9 *ff*

10 11 12 13 14 1 1

TIMPANI in B♭ & F.

II. DANCE OF THE SWANS.

(in D.)

Allegro moderato.

Bass^{ns}

III. HUNGARIAN DANCE, (Czardas.)

(in B♭ & F.)

Moderato assai.

Allegro moderato. 12

Vivace.
