

# SUNNYLAND WALTZES

(Dear California)

Solo & 1st B $\flat$  Cornets

F. Bd. 150, pt. 15

By E. M. ROSNER

Solo & 1st B♭ Cornets

# SUNNYLAND WALTZES

**D $\flat$  Piccolo**  
(Flute)

(Dear California)

By E.M. ROSNER

Andante

Tempo di Valse

WALTZ *ff*

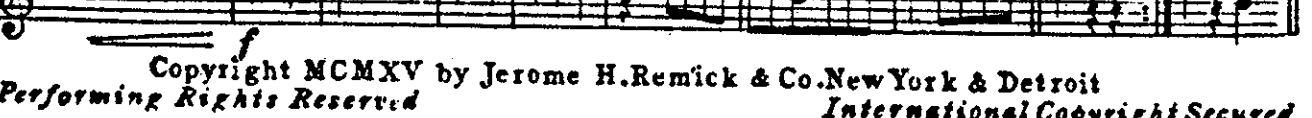
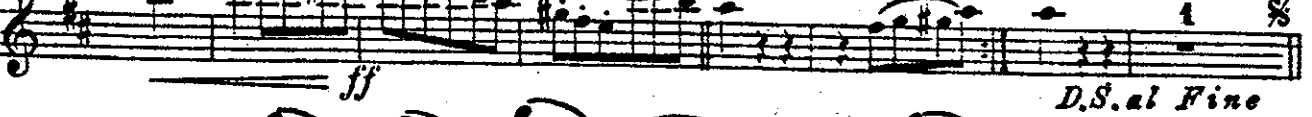
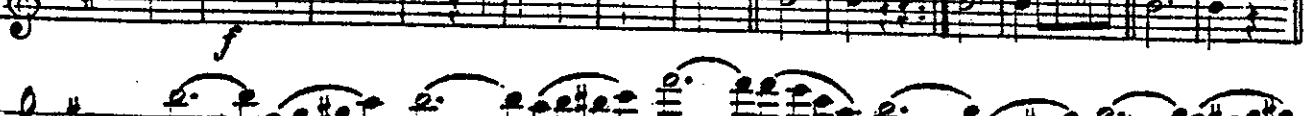
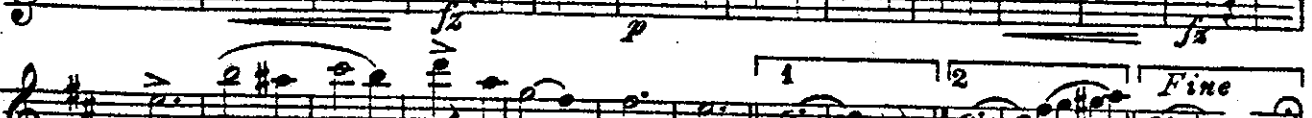

Copyright MCMXV by Jerome H. Remick & Co. New York & Detroit  
Performing Rights Reserved

International Copyright Secured

# D $\flat$ Piccolo (Flute)

# SUNNYLAND WALTZES

(Dear California)

Oboe

By E. M. ROSNER

Andante

Tempo di Valse

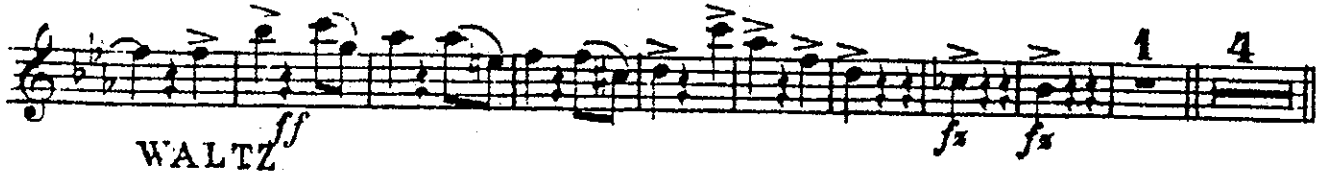
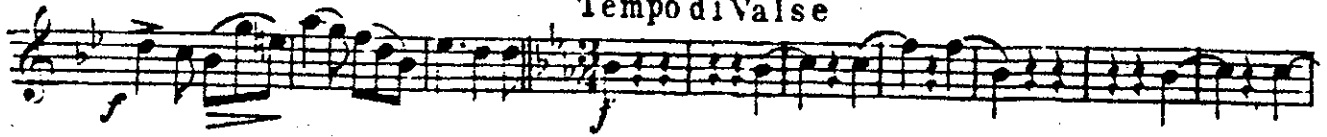

WALTZ

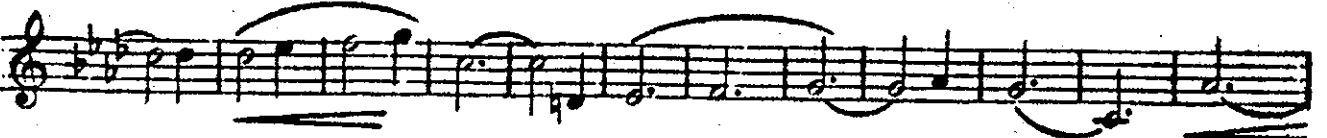
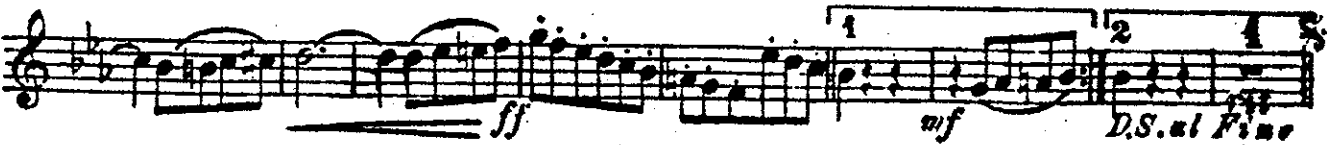
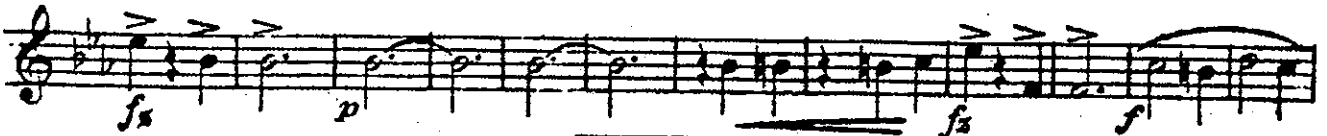
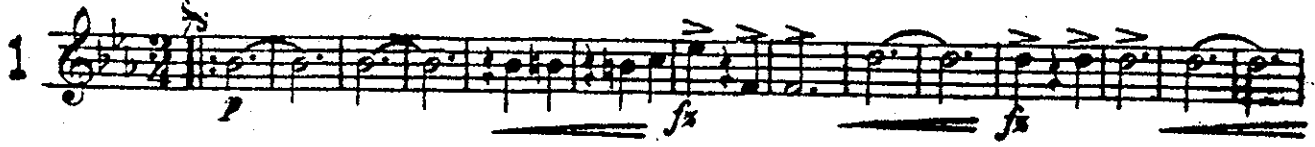

Oboe

# SUNNYLAND WALTZES

Bassoon  
(Baritone Saxophone)

(Dear California)

By E. M. ROSNER

Andante

mf

Tempo di Valse

f

2

WALTZ

fs fs fs ff pp

1

fs fs

fs f

1 2 Fine

mf

1 1 2 rit

D.S. al Fine

2

f

(#)

1 2

# Bassoon (Baritone Saxophone)

# SUNNYLAND WALTZES

E♭ Clarinet

(Dear California)

By E. M. ROSNER

Andante  
*mf*

Tempo di Valse  
*f*

WALTZ *ff* 1 4

*p* *fz*

*fz* *p* 1 2 *Fine*

*mf* 1 2 1 *rit*

*ff* *D.S. al Fine*

*p*

*ff*

*p*

*f* 1 2

E<sub>b</sub> Clarinet

# SUNNYLAND WALTZES

(Dear California)

Solo & 1st B $\flat$  Clarinets

By E. M. ROSNER

Copyright MCMXV by Jerome H. Remick & Co. New York & Detroit  
Performing Rights Reserved

International Copyright Secured

# Solo & 1st B $\flat$ Clarinets

# SUNNYLAND WALTZES

2nd & 3rd B $\flat$  Clarinets (Dear California)

Andante

By E. M. ROSNER

Copyright MCMXV by Jerome H. Remick & Co. New York & Detroit

Performing Rights Reserved

International Copyright Secured

# 2nd & 3rd Bb Clarinets

# SUNNYLAND WALTZES

E $\flat$  Cornet  
(Alto Saxophone)

(Dear California)

By E.M. ROSNER

# E $\flat$ Cornet

# SUNNYLAND WALTZES

B $\flat$  Baritone  
(Tenor Saxophone)

(Dear California)

By E.M. ROSNER

Andante

*sempre stacc.*

Tempo di Valse

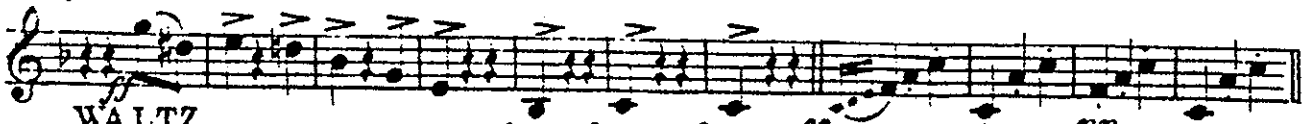
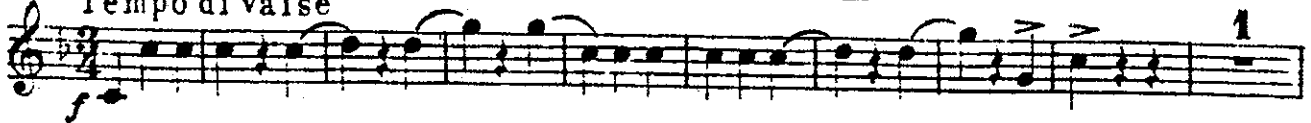

WALTZ

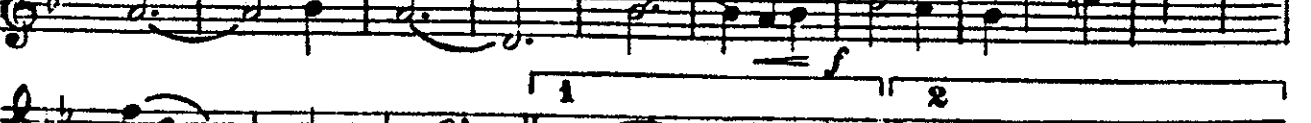
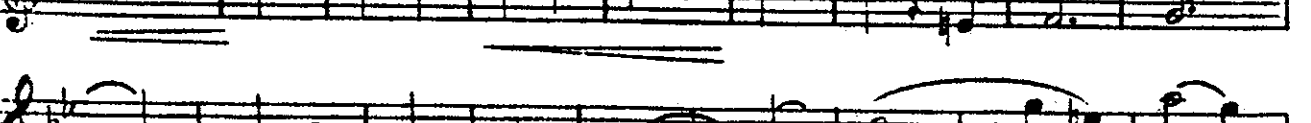
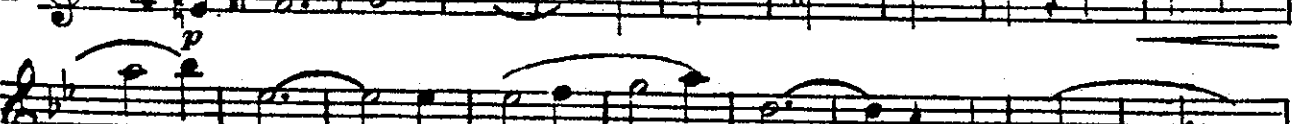
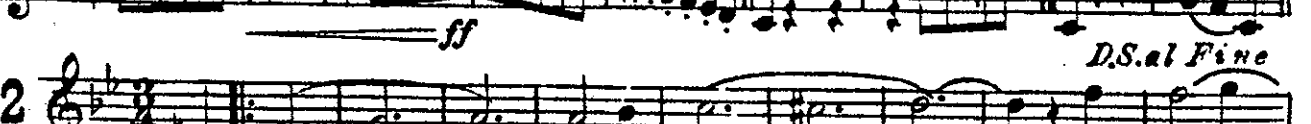

# B $\flat$ Baritone (Tenor Saxophone)

**CODA**

Sunland Waltzes *ffz*

# SUNNYLAND WALTZES

Bassoon  
(Baritone Saxophone)

(Dear California)

By E. M. ROSNER

Andante

Tempo di Valse

WALTZ

1

2

*f* *ff* *pp*

*f* *p* *f* *f*

*mf*

*rit*

*D.S. al Fine*

*f*

# Bassoon (Baritone Saxophone)

# SUNNYLAND WALTZES

E $\flat$  Cornet  
(Alto Saxophone)

(Dear California)

By E.M. ROSNER

# E $\flat$ Cornet

# SUNNYLAND WALTZES

(Dear California)

2nd & 3rd B $\flat$  Cornets  
(Trumpets)

By E.M. ROSNER

Andante

Tempo di Valse

WALTZ

D.S. al Fine

Copyright MCM XV by Jerome H. Remick & Co. New York & Detroit

Perf. & mime Rights Reserved

International Copyright Secured

2nd & 3rd Bb Cornets

*p* *sf* *p* *ff* *f* *sf* *Slower* *p* *ff* *CODA* *ff* *rit 4* *atempo* *p* *sf* *f* *ff* *ff*

# SUNNYLAND WALTZES

1st & 2nd E Horns

(Dear California)

By E. M. ROSNER

(Altos)

Andante

Copyright MCMXV by Jerome H. Remick & Co. New York & Detroit  
Performing Rights Reserved

International Copyright Secured

1st & 2nd E $\flat$  Horns  
(Altos)

# SUNNYLAND WALTZES

3rd & 4th E $\flat$  Horns  
(Altos)

(Dear California)

By E. M. ROSNER

Andante

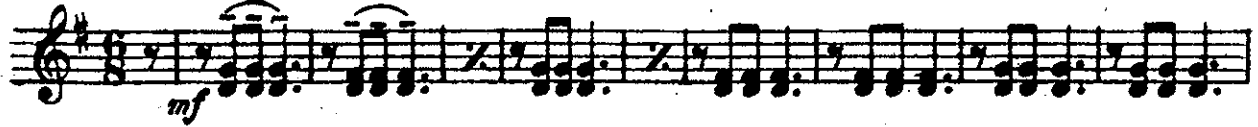

Tempo di Valse

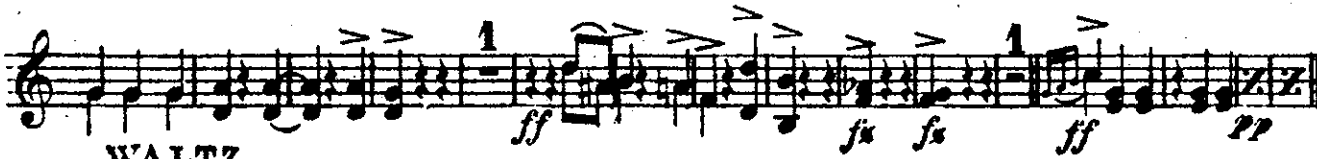

WALTZ

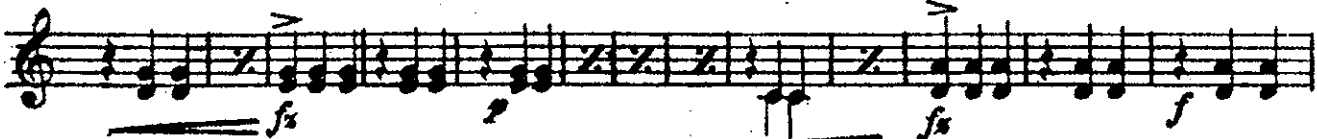

D.S. al Fine

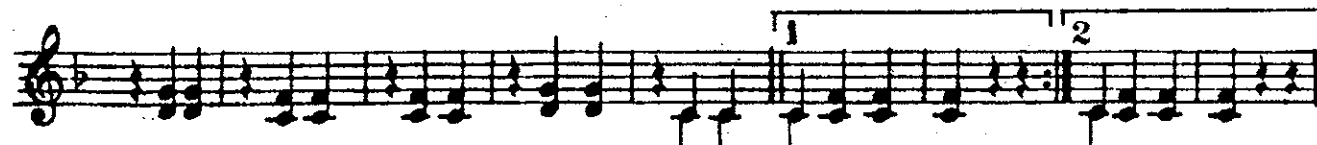

Copyright MCMXV by Jerome H. Remick & Co. New York & Detroit  
Performing Rights Reserved

International Copyright Secured

# 3rd & 4th E $\flat$ Horns (Altos)

*p*

*sf*

*f*

*ff*

*Slower*

*rit*

*a tempo*

*sf*

*ff*

# SUNNYLAND WALTZES

F Horn I-II

(DEAR CALIFORNIA)

E. M. Rosner

Andante

Tempo di valsa

1. WALTZ

pp

p

1. Fine

2. Fine

1. D.S. AL FINE

Rit.

F Hn I-II, Sunnyland, pg. 2

CODA

F Horn III-IV

# SUNNYLAND WALTZES

(DEAR CALIFORNIA)

E. M. Rosner

Andante

mf

Tempo di valse

WALTZ

pp

p

f

Fine

D.S. AL FINE

p

f

Fine

SUNNYLAND, pg 2, FHN II-IV

# SUNNYLAND WALTZES

(Dear California)

Tenor Trombones

By E. M. ROSNER

Andante

# Tenor Trombones

3d Cor

*p*

*ff*

*fz*

*fz*

*Slower*

*p*

*ff legato*

CODA

*ff*

3d & 4th Horns

3d & 4th Horns *a tempo*

*p*

3d Cor

3d & 4th Horns *fz*

Bssn *fz*

*ff*

*ff*

# SUNNYLAND WALTZES

(Dear California)

Bass Trombone

By E. M. ROSNER

Andante

Tempo di Valse

12

*f*

*f*

2

*fx* *fx* *fx* *ff* *pp*

B'ssn

WALTZ 4

1 *p* *fx* *fx* *fx*

*p* *fx* *f*

*mf*

*rit*

D.S. al Fine

8 4

*f*

*f*

1 2

1 1

*f*

1 2

Copyright MCMXV by Jerome H. Remick & Co. New York & Detroit  
Performing Rights Reserved

International Copyright Secured

# Bass Trombone

3/4 time signature, key signature of two flats. Dynamics: *ff*, *f*, *fx*. Accents are present over several notes.

Dynamics: *fx*. Accents are present over several notes.

First and second endings are indicated by brackets labeled '1' and '2'.

Slower  
Bassoon

Dynamics: *p*. A long horizontal line is drawn below the staff.

Continuation of the musical staff.

Dynamics: *ff*. First and second endings are indicated by brackets labeled '1' and '2'.

CODA

Dynamics: *rit*. A '2' is written above the staff.

*a tempo*

4/4 time signature. Dynamics: *p*, *fx*, *fx*, *fx*. Accents are present over several notes. A '2' is written above the staff.

4/4 time signature. Dynamics: *fx*, *f*, *ff*. Accents are present over several notes.

Dynamics: *fx*. Accents are present over several notes.

# SUNNYLAND WALTZES

B $\flat$  Baritone  
(Tenor Saxophone)

(Dear California)

By E.M. ROSNER

Andante

*sempre stacc*

Tempo di Valse

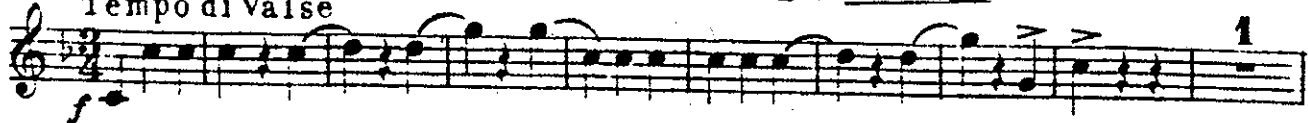

WALTZ

*D.S. al Fine*

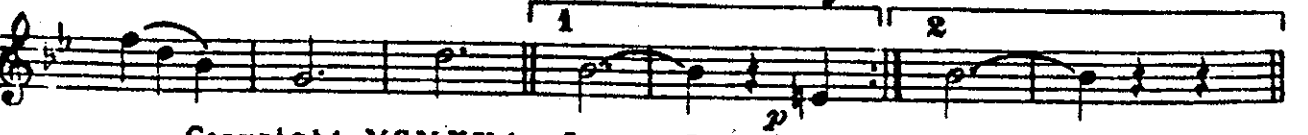
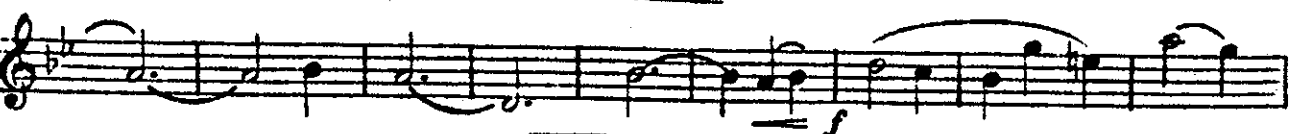

# B $\flat$ Baritone (Tenor Saxophone)

# SUNNYLAND WALTZES

Euphonium  
(Baritone)

(Dear California)

By E.M. ROSNER

Andante

*p* *sempre stacc*

Tempo di Valse

*f*

*ff* *fx* *fx* *fx* *ff* *pp*

WALTZ  $\frac{3}{4}$

1 *p* *fx* *fx* *f*

*fx* *f* *Fine* *mf*

*ff* *rit* *DS.al Fine*

2 *p* *f*

1 2 *p*

Copyright MCMXV by Jerome H. Remick & Co. New York & Detroit  
Performing Rights Reserved

International Copyright Secured

# Euphonium (Baritone)

# SUNNYLAND WALTZES

Basses (Tuba)

(Dear California)

By E. M. ROSNER

Andante

*mf*

Tempo di Valse

*sf* *f*

*sf* *ff* *pp*

WALTZ §

*p* *sf* *sf*

*sf* *p* *sf*

*f* *Fine*

*mf*

*ff* *D.S. al Fine*

*p*

*sf*

*sf*

# Basses (Tuba)

# SUNNYLAND WALTZES

Drums

(Dear California)

By E.M. ROSNER

Andante

Tempo di Valse

The musical score is written for drums and includes the following elements:

Additional markings include *Bells*, *Dr. 1*, *Slower*, *D.S. al Fine*, and *CODA*.