

# SUITE DE VALSES.

(POSTHUMOUS WORK.)

Arranged for Military Band by

DAN GODFREY, HON. R.A.M.

(Musical Director to the Corporation of Bournemouth.)

Music by  
E. CHABRIER.

## INTRO.

Molto moderato.

Molto sostenuto.

Copyright by Costallat & Cie., MCMXIII, assigned to Chappell & Co Ltd. MCMXIII.  
 For Great Britain, the Colonies (including Canada) and the United States of America,  
 Chappell & Co Ltd., 50, New Bond Street, London.W.- New York, Toronto & Melbourne.  
 For all other countries, Costallat & Cie., Editeurs, 60, Chaussée d'Antin, Paris.

SOLO CLARINET in B $\flat$ . (Conductor.)

Staff 1: *f*, *mf*

Staff 2: *f*

Staff 3: *p*, *f*

Staff 4: *mf*

Staff 5: *sf*, *f*

Staff 6: *sf*, *p*

Staff 7: *sf*, *ff*

Staff 8: *dim.*, *ril.*, *a tempo*, *p*

Staff 9: *cresc.*, *Ob.*

Staff 10: *ff*

# SOLO CLARINET in B $\flat$ . (Conductor.)

*legato* *2nd Eb Cl.* *marcatissimo*

*p* *f* *p cresc.* *sf*

*2nd Eb Cl.* *Horn.* *pp*

*Horn.* *cresc.* *Horn.* *Euph. dolce* *f*

*ff* *sf* *sf*

*cresc.* *Cornet.* *Horns.*

*cresc.* *ff* *sf* *sf*

*sf* *sf* *dim.* *p*

*2nd Ob.* *cresc.*

*mf* *sf* *Rep.* *Brass.* *S.D.*

*ff* *mf*

SOLO CLARINET in B $\flat$ . (Conductor.)

*cresc.* *ff* *sf* *sf* *trunc.* *trunc.*

*f* *sf* *p* *f* *sf* *mf* *Cort.* *Euph.*

3. *sf* *p dolce* *sf* *sf*

*cresc.* *mf* *Has. & Alto Sax.*

*f* *dim.* *1. p* *2.* *Brass.*

*ff* *mf*

*Brass.* *ff* *ff* *f* *f*

*1. p* *2.* *p dolce*

*Has. & Saxophones*

*ff* *dim.* *p* *ff*

# SOLO CLARINET in B $\flat$ . (Conductor.)

CODA.

SUITE DE VALSES.

(POSTHUMOUS WORK)

E. CHABRIER.

INTRO.  
Molto moderato.

Copyright by Costallat & Cie., MCMXIII, assigned to Chappell & Co Ltd. MCMXIII.  
 For Great Britain, the Colonies (including Canada) and the United States of America,  
 Chappell & Co Ltd., 50, New Bond Street, London.W.- New York, Toronto & Melbourne.  
 For all other countries, Costallat & Cie., Editeurs, 60, Chaussée d'Autin, Paris.

CONCERT FLUTE & PICCOLO.

2. *p*

*p cresc.* *mf*

*pp* *cresc.*

*pp* *cresc.*

*f* *ff* *sf*

*cresc.* *ff* *sf*

Fl. Both. *dim.*

Fl. *p*

*cresc.* *mf*

Both. *ff*

Fl. Fl. 8 Both. *cresc.* *sempre*

*ff* *sf* *3* *1*

# CONCERT FLUTE & PICCOLO.

3. *Fl.* *mf* 10 *ff*

1. 2. 5 *ff*

*f* *mp* *p* *p* *p* *Fl.*

*ff* *unis.* *f*

*ff* *dim.* *p* *ff*

*Fl. 8* *a tempo* 1 1 20 *Fl.* *rit.*

*ff* *dim.* *Fl. 8 Both.* *ff*

8 *Fl. 8 sempre* *mf* *f*

*Fl. 8* *sf* *p*

*f* *ff*

*sf*

*cresc.* *ff* *fff* *Fl. 8*

*Fl. 8* *fff*

OBOES.

OBOES.

OBOES.

CODA.

- Staff 1: *dim.*
- Staff 2: *rit.*, *a tempo*, *mf*, *4*
- Staff 3: *f*, *mf*
- Staff 4: *fs*, *dim.*, *ff*
- Staff 5: *mf*
- Staff 6: *f*
- Staff 7: *sf*, *p*, *f*
- Staff 8: *ff*
- Staff 9: *ff*
- Staff 10: *cresc.*
- Staff 11: *tr*, *ff*, *ff*
- Staff 12: *ff*

# SUITE DE VALSES.

(POSTHUMOUS WORK.)

E. CHABRIER.

## INTRO. Molto moderato.

2  
*mf cresc. molto* *p*  
*p* *pp* *p* *sf* *p* *cresc.*  
*pp* *pp* *sf* *pp*

## Tempo di Valse.

*ff*  
*rall.*

1. *mf*  
*cresc. poco a poco* *cresc.* *f* *mf*  
*cresc.* *f*  
*mf*

Copyright by Costallat & Cie., MCMXIII, assigned to Chappell & Co Ltd. MCMXIII.  
 For Great Britain, the Colonies (including Canada) and the United States of America,  
 Chappell & Co Ltd., 50, New Bond Street, London.W.- New York, Toronto & Melbourne.  
 For all other countries, Costallat & Cie., Rditeurs, 60, Chaussée d'Autin, Paris.

(529)

1st BASSOON.

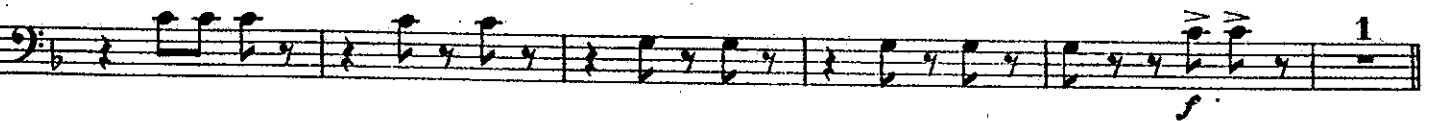
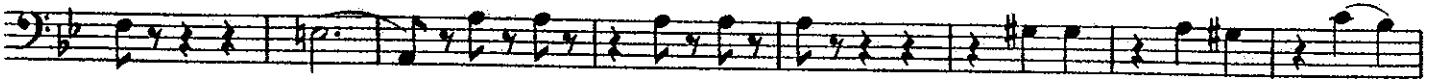
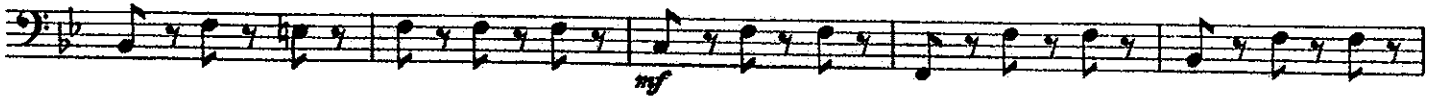

1st BASSOON.

1st BASSOON.

2nd BASSOON.

NO 403.

# SUITE DE VALSES.

INTRO.  
Molto moderato.

(POSTHUMOUS WORK.)

E. CHABRIER.

mf cresc. molto

pp

p

Tempo di Valse.

p

cresc.

ff

ff

mf

cresc.

cresc. poco a poco

f

mf

p

f

f

mf

f

p

f

mf

p

rit.

a tempo

p

ff

cresc.

ff

Copyright by Costallat & Cie., MCMXIII, assigned to Chappell & Co Ltd. MCMXIII.  
 For Great Britain, the Colonies (including Canada) and the United States of America,  
 Chappell & Co Ltd., 50, New Bond Street, London W.- New York, Toronto & Melbourne.  
 For all other countries, Costallat & Cie., Editeurs, 60, Chaussée d'Autin, Paris.

(529)

TOUS DROITS DE REPRODUCTION, D'EXÉCUTION ET D'ARRANGEMENTS RÉSERVÉS POUR TOUTS PAYS Y COMPRIS LA SUÈDE, LA NORVÈGE ET LE DANEMARK.

2nd BASSOON.

2. *p* *f* *p* *f* *mf*

*dim.*

*cresc.* *f*

*ff* *mf cresc.* *cresc.*

*ff* *dim.*

*p* *cresc.*

*mf* *ff*

*mf* *ff* *p*

3. *p*

*mf* *dim.*

1. 2. *ff* *ff*

*ff* *f* *p* *ff*

2nd BASSOON.

*p*

*ff*

*ff* *dim.* *p*

**CODA.**

*ff* *rit.*

*a tempo*

*mf* *cresc. poco a poco*

*f* *mf*

*dim.* *p* *ff*

*mf* *f*

*p* *f*

*ff*

*ff* *fff*

E♭ CLARINETS.

NO 403.

# SUITE DE VALSES.

(POSTHUMOUS WORK.)

E. CHABRIER.

INTRO.  
Molto moderato.

Copyright by Costallat & Cie., MCMXIII, assigned to Chappell & Co Ltd. MCMXIII.  
 For Great Britain, the Colonies (including Canada) and the United States of America,  
 Chappell & Co Ltd., 50, New Bond Street, London.W.— New York, Toronto & Melbourne.  
 For all other countries, Costallat & Cie., Editeurs, 60, Chaussée d'Autin, Paris.

(529)

**E♭ CLARINETS.**

7  
*atempo p cresc. ff*

2. *p*

*p cresc. mf*

*pp*

*cresc. sf*

*ff sf*

*cresc. ff sf*

*dim. p*

*cresc. mf*

*ff*

*mf cresc.*

*ff*

3 1

**E♭ CLARINETS.**

3. **16**

*mf*

*ff* *dim.*

*ff*

*f*

*p* *p* *p*

*f*

*ff* *dim.* *p* *ff*

**CODA.**

**1** **1** **16**

*rit.* *allegro* *mf*

*ff* *dim.* *ff*

*mf* *f*

**E♭ CLARINETS.**

# SUITE DE VALSES.

(POSTHUMOUS WORK.)

E. CHABRIER.

INTRO.  
Molto moderato.

Tempo di Valse.

Copyright by Costallat & Cie, MCMXIII, assigned to Chappell & Co Ltd. MCMXIII.  
 For Great Britain, the Colonies (including Canada) and the United States of America,  
 Chappell & Co Ltd., 50, New Bond Street, London.W.- New York, Toronto & Melbourne.  
 For all other countries, Costallat & Cie, Editeurs, 60, Chaussée d'Autin, Paris.

(529)

REPIANO CLARINET in B $\flat$ .

- Staff 2: *mf*
- Staff 4: *p* and *f*
- Staff 6: *mf*
- Staff 8: *p*, *ff*, and *ff*
- Staff 9: *dim.*, *rit.*, and *a tempo*
- Staff 10: *cresc.*
- Staff 12: *ff*

REPIANO CLARINET in B $\flat$ .

2. *p* *f* *p*  
*p cresc.* *mf*  
*pp* *cresc.*  
*sf* *f* *ff* *sf*  
*sf* *cresc.*  
*cresc.* *ff* *sf*  
*dim.* *p*  
*cresc.* *mf* *sf*  
*ff* *mf*  
*cresc.* *ff* *sf* *tr*  
*f* *mf* *p* *f* *sf*

REPIANO CLARINET In B $\flat$ .

3.

*sf p dolce sf*

*cresc. mf cresc. f dim.*

*1 2 p ff mf*

*ff f f*

*1. 2. p p dolce*

*f*

*ff dim. p ff*

*CODA.*

*rit. atempo mf cresc. poco a poco*

*f mf f dim.*

*ff*

*mf*

*sf p f*

REPIANO CLARINET in B $\flat$ .

*ff*

*3*

*cresc.*

*tr*

*ff* *fff*

*Fine.*

# SUITE DE VALSES.

(POSTHUMOUS WORK)

E. CHABRIER.

INTRO.  
Molto moderato.

Tempo di Valse.

Copyright by Costallat & Cie., MCMXIII, assigned to Chappell & C $^o$  Ltd. MCMXIII.  
 For Great Britain, the Colonies (including Canada) and the United States of America,  
 Chappell & C $^o$  Ltd., 50, New Bond Street, London. W.— New York, Toronto & Melbourne.  
 For all other countries, Costallat & Cie., Editeurs, 60, Chaussée d'Antin, Paris.

(529)

2nd CLARINET in B $\flat$ .

*f*

*p* *p* *ff*

*rit.* *a tempo*  
*dim.* *p*

*cresc.* *cresc.* *ff*

*ff*

2. *p* *f* *p*

*f* *p cresc.* *mf*

*pp* *f* *pp*

*f* *cresc.* *ff* *sf*

*sf* *mf cresc.*

*ff* *sf*

*sf* *dim.*

2nd CLARINET in B $\flat$ .

CODA.

2nd CLARINET in B $\flat$ .

1 2 3 4 5 6

*mf* *dim.*

*f*

*sf p* *f* *ff*

1 2 3 4 5

*cresc.* *ff* *fff*

1 2 3 4

*Fine.*

# SUITE DE VALSES.

(POSTHUMOUS WORK.)

E. CHABRIER.

INTRO.  
Molto moderato.

Copyright by Costallat & Cie., MCMXIII, assigned to Chappell & Co Ltd. MCMXIII.  
 For Great Britain, the Colonies (including Canada) and the United States of America,  
 Chappell & Co Ltd., 50, New Bond Street, London, W.- New York, Toronto & Melbourne.  
 For all other countries, Costallat & Cie., Editeurs, 80, Chaussée d'Antin, Paris.

(529)

3rd CLARINET In B $\flat$ .

*a tempo*

1 2 3 4 5

*p* *cresc.*

*ff*

2. *p* *f* *p*

*f* *p cresc.* *mf*

*pp*

*pp* *f* *p cresc.*

*f* *ff*

*mf cresc.*

*ff* *sf*

*dim.* *p* 1 2 3 4 5

6 7 8 *cresc.* *mf*

3rd CLARINET In B $\flat$ .

3rd CLARINET In B $\flat$ .

1 2 3 4 5

*mf* *cresc. poco a poco*

*f* *mf* *dim.*

*f*

*mf* *f*

*f* *ff*

*cresc.* *fff*

*Fine.*

E♭ ALTO SAXOPHONE  
or ALTO CLARINET.

№ 403.

# SUITE DE VALSES.

(POSTHUMOUS WORK)

E. CHABRIER.

INTRO.  
Molto moderato.

Tempo di Valse.

Copyright by Costallat & Cie., MCMXIII, assigned to Chappell & Co Ltd. MCMXIII.  
 For Great Britain, the Colonies (including Canada) and the United States of America,  
 Chappell & Co Ltd., 50, New Bond Street, London. W.— New York, Toronto & Melbourne.  
 For all other countries, Costallat & Cie., Editeurs, 60, Chaussée d'Autin, Paris.

(529)

TOUS DROITS DE REPRODUCTION, D'EXÉCUTION ET D'ARRANGEMENTS RÉSERVÉS POUR TOUTS PAYS Y COMPRIS LA SUÈDE, LA NORVÈGE ET LE DANEMARK.

**E♭ ALTO SAXOPHONE or ALTO CLARINET.**

2. *1* *p* *f* *p* *f* *p cresc.*

*mf* *pp*

*dolce*

*f = ff* *mf cresc.*

*ff* *sf*

*dim.* *p*

*cresc.* *mf*

*ff* *cresc* *ff*

*tr* *f =* *mf* *p* *sf =*

3. *sf = p* *sf*

*mf* *cresc.*

*f dim* *dim.* *1.* *2.* *p*

*ff* *mf* *ff*

**E♭ ALTO SAXOPHONE or ALTO CLARINET.**

**CODA.**

**B<sup>b</sup> TENOR SAXOPHONE  
or BASS CLARINET.**

**N<sup>o</sup> 403.**

# SUITE DE VALSES.

(POSTHUMOUS WORK)

E. CHABRIER.

**INTRO.**  
*Molto moderato.*

*Tempo di Valse.*

Copyright by Costallat & Cie., MCMXIII, assigned to Chappell & Co Ltd. MCMXIII.  
 For Great Britain, the Colonies (including Canada) and the United States of America,  
 Chappell & Co Ltd., 50, New Bond Street, London. W.— New York, Toronto & Melbourne.  
 For all other countries, Costallat & Cie., Editeurs, 60, Chaussée d'Antin, Paris.

(529)

TOUS DROITS DE REPRODUCTION, D'EXÉCUTION ET D'ARRANGEMENTS RÉSERVÉS POUR TOUS PAYS Y COMPRIS LA SUÈDE, LA NORVÈGE ET LE DANEMARK.

**B $\flat$  TENOR SAXOPHONE or BASS CLARINET.**

2. Musical staff 1 of section 2, starting with a first ending bracket. Dynamics include *p*, *f*, *p*, *f*, and *cresc.*

3. Musical staff 1 of section 3. Dynamics include *sf*, *p dolce*, *sf*, and *sf*.

**B $\flat$  TENOR SAXOPHONE or BASS CLARINET.**

E♭ ALTO SAXOPHONE  
or ALTO CLARINET.

NO 403.

# SUITE DE VALSES.

(POSTHUMOUS WORK)

E. CHABRIER.

INTRO.  
Molto moderato.

Tempo di Valse.

The musical score consists of the following elements:

Copyright by Costallat & Cie, MCMXIII, assigned to Chappell & Co Ltd. MCMXIII.  
 For Great Britain, the Colonies (including Canada) and the United States of America,  
 Chappell & Co Ltd, 50, New Bond Street, London W. - New York, Toronto & Melbourne.  
 For all other countries, Costallat & Cie, Editeurs, 60, Chaussée d'Autin, Paris.

**E♭ ALTO SAXOPHONE or ALTO CLARINET.**

1

*p* *f* *p* *f* *p cresc.*

*mf* *pp*

*dolce*

*f* *ff* *mf cresc.*

*ff* *f*

*dim.* *p*

*cresc.* *mf*

*ff* *cresc* *ff*

*tr.* *f* *mf* *p* *sf*

3. *sf* *p* *sf*

*mf* *cresc.*

*f dim* *dim.* *p* 1. 2.

*ff* *mf* *ff*

**E♭ ALTO SAXOPHONE or ALTO CLARINET.**

**CODA.**

**B $\flat$  TENOR SAXOPHONE  
or BASS CLARINET.**

**N $^{\circ}$  403.**

# SUITE DE VALSES.

(POSTHUMOUS WORK)

E. CHABRIER.

INTRO.  
Molto moderato.

Tempo di Valse.

Copyright by Costalat & Cie., MCMXIII, assigned to Chappell & C $^{\circ}$  Ltd. MCMXIII.  
 For Great Britain, the Colonies (including Canada) and the United States of America,  
 Chappell & C $^{\circ}$  Ltd., 50, New Bond Street, London. W.— New York, Toronto & Melbourne.  
 For all other countries, Costalat & Cie., Editeurs, 60, Chaussée d'Antin, Paris.

TOUS DROITS DE REPRODUCTION, D'EXÉCUTION ET D'ARRANGEMENTS RÉSERVÉS POUR TOUS PAYS Y COMPRIS LA SUÈDE, LA NORVÈGE ET LE DANEMARK.

**B $\flat$  TENOR SAXOPHONE OR BASS CLARINET.**

2. *p* *f* *p* *f* *cresc.*  
*mf*  
*pp*  
*dolce* *f* *ff*  
*mf cresc.*  
*ff* *dim.*  
*p*  
*cresc.* *mf* *ff*  
*cresc.* *ff*  
*f* *mf* *sf*  
3. *sf* *p dolce* *sf* *sf*  
*cresc.* *sf* *mf* *cresc.*  
*f* *dim.* *p*

*ff* *mf* *ff*

*mf* *f* *p*

13 *p* *f*

*ff* *dim.* *p*

**CODA.** *ff* *rit.*

*mf* *molto sostenuto* *cresc poco a poco*

*f* *mf* *fx*

*dim.* *ff* *mf*

*f* *sf* *p*

*f* *ff*

*cresc.* *fff*

*f* *ff*