

1st CORNET In Bb.

Nº 403.

SUITE DE VALSES.

(POSTHUMOUS WORK.)

INTRO.

E. CHABRIER.

Molto moderato.

Soli.

Tempo di Valse.

Copyright by Costallat & Cie., MCMXIII, assigned to Chappell & Co Ltd. MCMXIII.
 For Great Britain, the Colonies (including Canada) and the United States of America,
 Chappell & Co Ltd., 50, New Bond Street, London.W.- New York, Toronto & Melbourne.
 For all other countries. Costallat & Cie., Editeurs, 60, Chaussée d'Autin, Paris.

(529)

TOUS DROITS DE REPRODUCTION, D'EXÉCUTION ET D'ARRANGEMENTS RÉSERVÉS POUR TOUTS PAYS Y COMPRIS LA SUÈDE, LA NORVÈGE ET LE DANEMARK.

1st CORNET In Bb.

2. *p* *mf* *dim.* *pp* *f* *ff* *Solo.* *p cresc.* *ff* *dim.* *p* *cresc.* *mf* *ff* *p cresc.* *mp dolce* *ff* *p dolce*

3. *Ob.* *mp dolce* *cresc.* *mf* *cresc.* *f dim.* *p* *ff* *Soli.*

1st CORNET in B \flat .

2 Ob. *mf* *ff*

4 1. >> 2. Ob. *p dolce* *ff*

p cresc. *f*

ff *dim.* *p*

CODA. *ff* 1 1 Solo Cl. *rit.* *mf a tempo*

mf Ob. *p* *cresc. poco a poco* *mf dim.*

mf cresc. *sf* *dim.* *p* *ff*

p *f*

sf

f *ff*

ff *ff*

2nd CORNET In Bb.

No 403.

SUITE DE VALSES.

(POSTHUMOUS WORK.)

E. CHABRIER.

INTRO.
Molto moderato.

Soli.

Tempo di Valse.

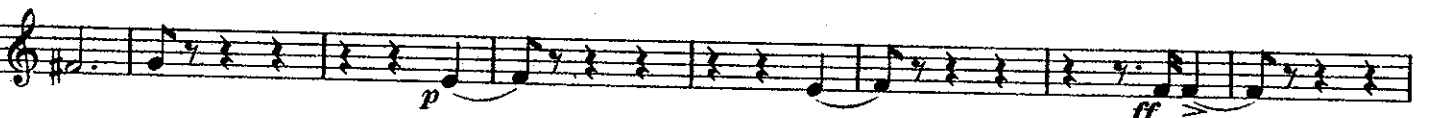
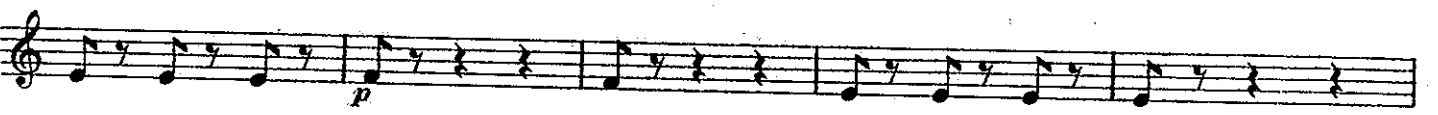
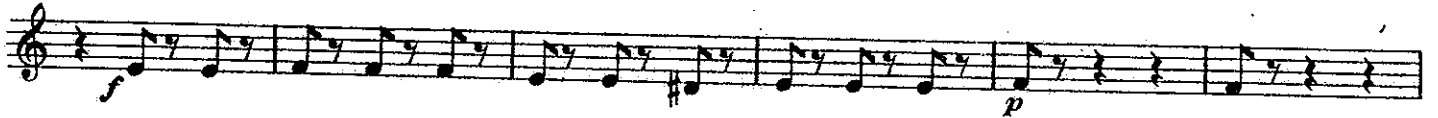

Copyright by Costalat & Cie., MCMXIII, assigned to Chappell & Co Ltd. MCMXIII.
For Great Britain, the Colonies (including Canada) and the United States of America,
Chappell & Co Ltd., 50, New Bond Street, London.W.- New York, Toronto & Melbourne.
For all other countries, Costalat & Cie., Editeurs, 80, Chaussée d'Autin, Paris.

(529)

2nd CORNET In Bb.

2.

1

1

3

p

pp

sf

ff

p cresc.

cresc.

ff

cresc.

mf

ff

p

cresc.

ff

3.

Alto Sax.

p

sf

mf

f dim.

3

1.1

2. Soli.

ff

2nd CORNET in B \flat .

mf

ff

ff

2. 1

14

p cresc.

f

ff

dim.

p

CODA.

ff

1 1

rit.

13

a tempo

p

mf

mf

fx

dim.

p

f

sf

p

f

ff

ff

SUITE DE VALSES.

(POSTHUMOUS WORK.)

E. CHABRIER.

INTRO.
Molto moderato.

Tempo di Valse.

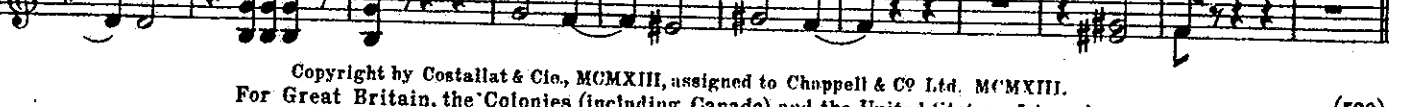
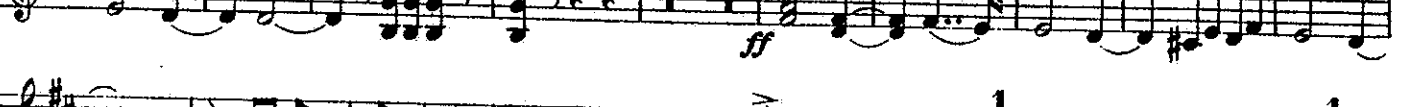
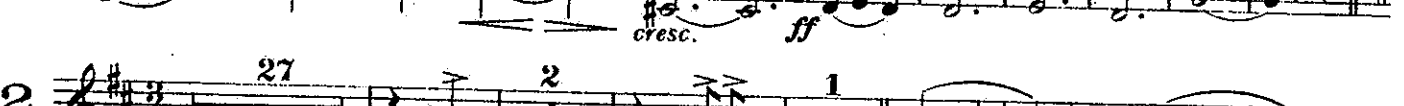
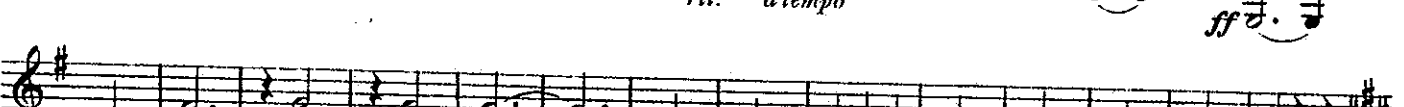
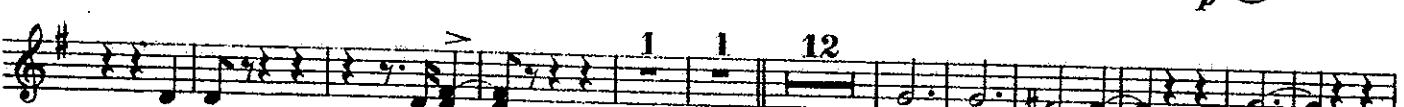
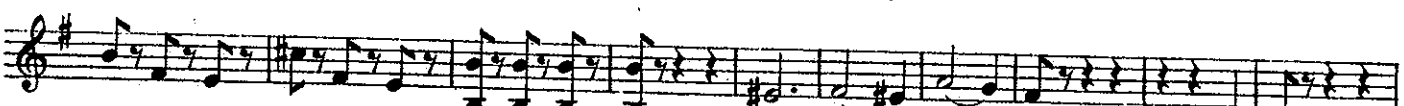

Copyright by Costallat & Cie., MCMXIII, assigned to Chappell & Co Ltd. MCMXIII.
 For Great Britain, the Colonies (including Canada) and the United States of America,
 Chappell & Co Ltd., 50, New Bond Street, London.W.- New York, Toronto & Melbourne.
 For all other countries, Costallat & Cie., Editeurs, 60, Chaussée d'Autin, Paris.

(529)

E♭ TRUMPETS.

SUITE DE VALSES.

(POSTHUMOUS WORK)

E. CHABRIER.

INTRO.
Molto moderato.

Copyright by Costalat & Cie, MCMXIII, assigned to Chappell & Co Ltd. MCMXIII.
 For Great Britain, the Colonies (including Canada) and the United States of America,
 Chappell & Co Ltd., 50, New Bond Street, London.W.— New York, Toronto & Melbourne.

For all other countries; Costalat & Cie, Editeurs, 60, Chaussée d'Antin, Paris.

(529)

TOUS DROITS DE REPRODUCTION, D'EXECUTION ET D'ARRANGEMENTS RESERVES POUR TOUTS PAYS Y COMPRIS LA SUEDE, LA NORVEGE ET LE DANEMARK.

1st & 2nd HORNS in Eb.

p

cresc. *ff*

cresc. *ff*

2. *p* *cresc.*

mf *pp* *pp*

Soli. *f* *pp* *f*

f *ff* *p cresc.*

ff

f *ff* *dim.*

p *cresc.*

1st & 2nd HORNS in E \flat .

ff *p cresc.*

ff *f* *p*

3. *f* *p*

cresc.

mf dolce *unis*

cresc. *f dim.*

1. 2. *p* *ff*

p *ff* *f*

dim. 1. 2.

Solo. *p* 2 3 4 5 6 7 8 9 10

Soli. *f*

ff *p*

1st & 2nd HORNS in Eb.

CODA.

ff *rit.*

a tempo *mf*

cresc. poco a poco *f* *mf*

f *dim.*

ff

mf *f*

mf *p* *f*

ff

sf

fff

Fine.

3rd & 4th HORNS in Eb.

NO 403.

SUITE DE VALSES.

(POSTHUMOUS WORK.)

E. CHABRIER.

INTRO.

Molto moderato.

Tempo di Valse.

Copyright by Costallat & Cie., MCMXIII, assigned to Chappell & Co Ltd. MCMXIII.
 For Great Britain, the Colonies (including Canada) and the United States of America,
 Chappell & Co Ltd., 50, New Bond Street, London.W.- New York, Toronto & Melbourne.
 For all other countries, Costallat & Cie., Editeurs, 60, Chaussée d'Autin, Paris.

(529)

3rd & 4th HORNS In E \flat .

2.

3

unis
mf dolce

3rd & 4th HORNS In E♭.

Fine.

1st TROMBONE.

NO 403.

SUITE DE VALSES.

(POSTHUMOUS WORK)

E. CHABRIER.

INTRO.
Molto moderato.

Tempo di Valse.

2 3rd Horn. 11 4

ff *rall.*

1. 4 Barit. Solo. 1

mp *rit. poco a poco* *p* *mf* *p*

4 4 3rd Horn.

p cresc. *f* *p* *f*

p *f*

p *f* *p*

p *ff* *rit.*

4 Barit. *a tempo* *p cresc.* *ff*

cresc.

Copyright by Costallat & Cie, MCMXIII, assigned to Chappell & Co Ltd. MCMXIII.
 For Great Britain, the Colonies (including Canada) and the United States of America,
 Chappell & Co Ltd., 50, New Bond Street, London.W.- New York, Toronto & Melbourne.
 For all other countries, Costallat & Cie., Editeurs, 60, Chaussée d'Antin, Paris.

(529)

TOUS DROITS DE REPRODUCTION, D'EXECUTION ET D'ARRANGEMENTS RESERVES POUR TOUS PAYS Y COMPRIS LA SUEDE, LA NORVEGE ET LE DANEMARK.

1st TROMBONE.

2. *Barit.* *p* *1* *1* *3* *p*

Barit. *Solo.* *Barit.* *Solo.* *pp* *p* *pp* *p*

f *f* *ff*

p *cresc.*

ff

dim. *p* *cresc.* *mf*

ff

mf cresc. *ff* *7*

3. *3rd Horn.* *p* *pp* *1* *2* *3* *4* *5*

mf

dim. *1.* *2.* *ff* *3* *ff*

4 *1.* *2.* *13* *Barit.* *p* *f*

ff *dim.* *p*

1st TROMBONE.

CODA. Barit. Solo.

ff *rit. a tempo*

cresc. poco a poco *p* *mf* *p* *mf* *ff*

p *ff*

p *f*

sf *f* *ff*

sf

cresc. *fff*

fff

2nd TROMBONE.

No 403.

SUITE DE VALSES.

(POSTHUMOUS WORK.)

E. CHABRIER.

INTRO.

Molto moderato.

Tempo di Valse.

Copyright by Costallat & Cie., MCMXIII, assigned to Chappell & Co Ltd. MCMXIII.
 For Great Britain, the Colonies (including Canada) and the United States of America,
 Chappell & Co Ltd., 50, New Bond Street, London. W.— New York, Toronto & Melbourne.
 For all other countries, Costallat & Cie., Éditeurs, 60, Chaussée d'Autin, Paris.

(529)

TOUS DROITS DE REPRODUCTION, D'EXÉCUTION ET D'ARRANGEMENTS RÉSERVÉS POUR TOUTS PAYS Y COMPRIS LA SUÈDE, LA NORVÈGE ET LE DANEMARK.

2nd TROMBONE.

12
u tempo p cresc. ff

cresc.

2. 11 13
p ff

f ff

p cresc.

ff

ff

8
p cresc. mf

ff

4 7
ff

3. 8 2
pp mf

3 4 5 6 7 8 3 1. 2.
mf f dim. ff

2nd TROMBONE.

Fine.

BASS TROMBONE.

№ 403.

SUITE DE VALSES.

(POSTHUMOUS WORK.)

E. CHABRIER.

INTRO.
Molto moderato.

2 4th Horn 11 Tempo di Valse.

1 1 1 1

12 4

1 1 1 1

8

1 1 12

rit. a tempo p cresc. ff

cresc. ff

Copyright by Costallat & Cie., MCMXIII, assigned to Chappell & Co Ltd. MCMXIII.
 For Great Britain, the Colonies (including Canada) and the United States of America,
 Chappell & Co Ltd., 50, New Bond Street, London W.— New York, Toronto & Melbourne.
 For all other countries, Costallat & Cie., Editeurs, 60, Chaussée d'Autin, Paris.

(529)

TOUS DROITS DE REPRODUCTION, D'EXÉCUTION ET D'ARRANGEMENTS RÉSERVÉS POUR TOUTS PAYS Y COMPRIS LA SUÈDE, LA NORVÈGE ET LE DANEMARK.

BASS TROMBONE.

2. 

11 *p* *cresc.*

10 *f* *ff*

p *cresc.*

ff *ff*

dim. *p* *cresc.*

1 *ff*

3 *mf cresc.* *ff* 7

3. *p*

mf

f dim. *ff*

4 *ff* 4 1. 2. 1

16 *f*

BASS TROMBONE.

B \flat BARITONE.

NO 403.

SUITE DE VALSES.

(POSTHUMOUS WORK.)

E. CHABRIER.

INTRO.
Molto moderato.

Tempo di Valse.

3rd Horn. 9 3

1. Sax. mf mf cresc. poco a poco

Sax. f p p f

Sax. f mf

f p f

mf

p ff rit. 1 1

Sax. cresc.

cresc. ff

cresc. ff

Copyright by Costallat & Cie., MCMXIII, assigned to Chappell & Co Ltd. MCMXIII.
 For Great Britain, the Colonies (including Canada) and the United States of America,
 Chappell & Co Ltd., 50, New Bond Street, London. W. - New York, Toronto & Melbourne.
 For all other countries, Costallat & Cie., Editeurs, 60, Chaussée d'Autin, Paris.

(529)

TOUS DROITS DE REPRODUCTION, D'EXÉCUTION ET D'ARRANGEMENTS RÉSERVÉS POUR TOUTS PAYS Y COMPRIS LA SUÈDE, LA NORVÈGE ET LE DANEMARK.

B \flat BARITONE.

2.

3.

B \flat BARITONE.

3rd Horn. *ff* 3 1. 1 2. 1

13 *p cresc.* *f*

p

CODA. *ff* 1 1 *rit.*

Sax. *mf* *a tempo* Solo. *mf* *cresc. poco a poco*

f *mf* *ff*

p *ff*

mf *f* *sf* *p* 2

f *ff*

cresc.

ff *fff*

Fine.

EUPHONIUM.

No 403.

SUITE DE VALSE.

(POSTHUMOUS WORK.)

E. CHABRIER.

INTRO.
Molto moderato

Bassoon.

mf molto cresc. f mp dim.

Bassoon.

1st Bassoon

2nd Bassoon

p sf cresc.

Tempo di Valse

pp pp

rall.

ff 1 1

Sax. or Barit

1.

mf p cresc. poco a poco

f mf cresc.

f p

f mf f

p f mf

p mf

Copyright by Costallat & Cie., MCMXIII, assigned to Chappell & Co Ltd. MCMXIII.
 For Great Britain, the Colonies (including Canada) and the United States of America,
 Chappell & Co Ltd., 50, New Bond Street, London.W.— New York, Toronto & Melbourne.
 For all other countries. Costallat & Cie., Editeurs, 60, Chaussée d'Autin, Paris.

EUPHONIUM.

2nd Bass!! 1 *rit.* 1

p *ff*

a tempo

p *cresc.*

cresc. *ff*

ff

2.

p *f* *p* *f*

cresc. *mf*

pp

dolce cresc. *f* *ff*

p *cresc.*

ff *ff* *dim.*

p

cresc. *mf* 1

EUPHONIUM.

Solo

ff *mf* *ff* *f* *1^o Bass^o*

3.

p dolce. *sf* *cresc.* *sf* *f dim.*

p *p* *ff* *mp* *Baritone or Tromb* *ff* *f dim.* *Bari* *p* *p*

p *ff* *p* *p* *ff* *dim.* *p*

EUPHONIUM.

CODA.

Fine.

BASSES.

No 403.

SUITE DE VALSES.

(POSTHUMOUS WORK.)

E. CHABRIER.

INTRO.
Molto moderato.

Copyright by Costallat & Cie, MCMXIII, assigned to Chappell & Co Ltd. MCMXIII.
 For Great Britain, the Colonies (including Canada) and the United States of America,
 Chappell & Co Ltd., 50, New Bond Street, London. W.— New York, Toronto & Melbourne.
 For all other countries, Costallat & Cie., Editeurs, 80, Chaussée d'Antin, Paris.

(529)

TOUS DROITS DE REPRODUCTION, D'EXECUTION ET D'ARRANGEMENTS RESERVES POUR TOUTS PAYS Y COMPRIS LA SUÈDE, LA NORVÈGE ET LE DANEMARK.

rit. a tempo

1 1

cresc. cresc. ff

2. p f p f cresc.

mf pp

cresc.

1

8

ff dim. p

cresc. mf

1

3 7

BASSES.

3.

CODA.

DRUMS.

No 403.

SUITE DE VALSES.

(POSTHUMOUS WORK.)

E. CHABRIER.

INTRO.

Molto moderato.
15

Tempo di Valse.
4

Copyright by Costallat & Cie., MCMXIII, assigned to Chappell & Co Ltd. MCMXIII.
For Great Britain, the Colonies (including Canada) and the United States of America,
Chappell & Co Ltd., 50, New Bond Street, London.W.— New York, Toronto & Melbourne.
For all other countries, Costallat & Cie., Editeurs, 60, Chaussée d'Autin, Paris.

DRUMS.

14
a tempo p cresc. ff

2. 3 mf 3 mf 19 mf 1

1 Tri. 2 3 4 5 6 7 8 3 sf

cresc. ff Cym. B.D. 7

3. 24 p cresc. f dim. 3 1. 1 2. 1

ff 3 Tri. p ff

4 1. 1 2. 1 14 p cresc. f 2 3 4 5

6 7 8 9 ff dim. p

DRUMS.

CODA.

f B.D. *rit.* *a tempo*

mf *p cresc.* *f*

mf *f* *ff*

1 1 12

3 4 5 6 7 8 9 10 11 12

13 14 15

cresc. *fff*

2 3 4 5 6

7 8 9 10

TIMPANI in B \flat & E \flat .

NO 403.

SUITE DE VALSE.

(POSTHUMOUS WORK.)

E. CHABRIER.

INTRO.
Molto moderato

Tempo di Valse

7 *pp* 3 3 7 Ch: E \flat to F. 4

ff 1 *rall.*

1. 12 *mf* *p* *p cresc.*

f 8 *mf*

f 8 *f*

mf

8 *p* *f* 1 1 *rit.*

14 *a tempo* *p cresc.* *ff*

ff

Copyright by Costallat & Cie., MCMXIII, assigned to Chappell & Co Ltd. MCMXIII.
 For Great Britain, the Colonies (including Canada) and the United States of America,
 Chappell & Co Ltd., 50, New Bond Street, London. W.— New York, Toronto & Melbourne.
 For all other countries, Costallat & Cie., Editeurs, 60, Chaussée d'Autin, Paris.

TIMPANI In B \flat & E \flat .

2.

Ch: B \flat to C. *f* *mf* *mf* *mf*

f *ff*

ff

f *ff*

mf *ff* Ch: to A \flat & D \flat .

3.

p cresc. *dim.*

ff *p cresc.*

f

ff *dim.* *p*

CODA.

Ch: to B \flat & F. *cresc.* *f* *p*

p cresc. *f* *dim.*

p

TIMPANI in B \flat & E \flat .

ff mf

f

ff

3 4 5 6 7 8

cresc.

fff

Fine.