

Strong And True.

SOLO B \flat CORNET.

(Conductor).

Overture.

Full Band \$2.00

ED. KIESLER.

Revised by G. H. Reeves.

Universal
Band Jour'n'l.

Allegro vivace.

Clar. & Altos

Basses

1st. Alto

1401.

Solo B \flat Cornet

tr
ff

1
mf

p

p dolce

p

ff rall.

Larghetto.

p 1

p 3

Allegro vivace.

ff tr

tr

Bar. *mf* *mf*

tr *ff*

ff *ff*

1st. B \flat Cor *pp* Altos

calando *a tempo* *p* 1st. B \flat Cor

p dolce

ff Basses *ff*

mf

1. *ff* *ff* *fz* *fz*

2. *fz* *fz*

fz *fz*

Larghetto.

10

All^o vivace.

ff f f p dolce f f

Strong And True.

BASSOON.

Overture.

ED. KIESLER.

Revised by G. H. Reeves.

Universal
Band Journl.

All^o vivace.

1401.

f *p*

rall. *p* *Larghetto.* *ff*

f *Tempo I.* *G.P.* *G.P. p*

G.P. ff

mf *ff*

mf *ff*

ff

mf *ff*

ff

1

BASSOON.

Larghetto.

All^o vivace.

- Staff 2:** Continues the melodic line with accents and slurs.
- Staff 3:** Features a first ending bracket labeled "1" and accents.
- Staff 4:** Includes slurs and accents.
- Staff 5:** Contains performance instructions: *pp calando.* (pianissimo, decelerating), *a tempo.* (return to tempo), and *p* (piano).
- Staff 6:** Continues the melodic line with accents.
- Staff 8:** Continues the melodic line.

Strong And True.

ED. KIESLER.

E \flat CLARINET

Overture.

Revised by G. H. Reeves.

Universal
Band Jour^l. Allegro vivace.

1401.

Larghetto.

Tempo I.

Eleventh staff of music, marked *mf*.

Twelfth staff of music, featuring a melodic line with slurs.

Thirteenth staff of music, including first endings marked with '1' and '2', and dynamics *ff* and *fz*.

Strong And True.

2d. B♭ CLARINET

Overture.

ED. KIESLER.

Universal
Band Sour'l.

Allegro vivace.

Revised by G.H. Reeves.

1401.

ff *p* *Larghetto.* *ff* *p* *rall.* *p* *f* *Tempo I.* *p* *ff* *tr* *tr* *tr* *tr* *tr* *tr* *mf* *ff*

2d. B \flat Clarinet

Larghetto.

Allegro vivace.

Strong And True.

B♭ BASS.  **CLARINET**

Overture.

ED. KIESLER.

*Universal
Band Jour'l.*

All^o vivace.

Revised by G.H. Reeves.

1401.

B \flat BASS.

Strong And True.

SOPRANO
SAXOPHONE.

Overture.

ED. KIESLER.

Revised by G.H. Reeves.

Universal
Band Journ'l.

All^o vivace.

1401.

Tempo I.

SOPRANO SAXOPHONE.

mf

15 *dolce.*

p

1

mf

1

ff

Larghetto.

rall.

p

Allo vivace.

ff

tr

Strong And True.

ALTO
SAXOPHONE.

Overture.

ED. KIESLER.

Revised by G.H. Reeves.

Universal
Band Jour'l.

All^o vivace.

1401.

ALTO SAXOPHONE.

mf *p* *dolce.* *ff* *Larghetto.* *rall.* *p* *Allo vivace.* *ff* *mf*

ff

ff

pp calando.

a tempo.

p

dolce.

dolce.

ff

mf

fz fz

fz fz

Strong And True.

TENOR
SAXOPHONE.

Overture.

ED. KIESLER.

Revised by G.H. Reeves.

Universal
Band Jour'n'l.

All^o vivace.

1401.

TENOR SAXOPHONE.

p

4

ff
Larghetto.
rall. *p*

ff
Allo vivace.

mf

ff

pp calando.

a tempo.

p

dolce.

ff

mf

1 2

fz fz fz

fz fz

Strong And True.

BARITONE
SAXOPHONE.

Overture.

ED. KIESLER.

Revised by G.H. Reeves.

Universal
Band Jour'n.

All^o vivace.

1401.

BARITONE SAXOPHONE.

mf *p* *ff*

Larghetto. *All° vivace.*

mf

ff

pp calando. p

a tempo.

p

ff

mf

1 2

fz fz

fz fz

E♭ CORNET. Strong And True.

(Conductor)

Overture.

ED. KIESLER.

Universal
Band Jour'n'l.

Allegro vivace.

Basses 1st. Alto

Revised by G. H. Reeves.

Clar. & Altos

1401.

E♭ Cornet.

tr
ff
mf

1st. B♭ Cor.

p
p dolce
p
ff *rall.*

Larghetto.

p dolce
p

Allegro vivace.

f
tr

Bar.

mf *mf*

tr

ff

1

ff *ff*

pp

calando *a tempo*

p

dolce

p

ff

ff

mf

1. 2.

ff *ff* *fz* *fz*

Bass

fz *fz*

fz *fz*

1st. Bb Cor.
pp Altos

Bass

Bass

Strong And True.

1st. B \flat CORNET

Universal
Band Journl.

Allegro vivace.

Overture.

ED. KIESLER.
Revised by G. H. Reeves.

1401. *p* *ff*

Larghetto. *SOLO*
p *rall.* *p dol.*

Solo Cor.
p

ff

SOLO *Tempo I.*
p *pp*

pp *p*

ff *tr* *tr*

tr *tr*

mf *ff*

tr *ff*

G. P.

1st. B \flat Cornet

SOLO

mf *p*

Solo Cor.

p dol.

p

p

ff

Larghetto.

SOLO

ff *rall.* *p dol.*

Solo Cor.

p dol.

p dol. *tr*

Allegro vivace.

ff *tr*

ff *tr*

mf

tr
ff

ff *ff*

pp *calando* *a tempo* **SOLO** *p*

Solo Cor.
p dol. *p*

ff *ff*

mf

ff *ff*

f *f* *f* *f*

2d. B \flat CORNET Strong And True.

Universal
Band Jour'n'l.

Allegro vivace.

Overture.

ED. KIESLER.

Revised by G. H. Reeves.

1401. **Larghetto.** *p* *ff* *p* *rall.*

f **Tempo I.** *SOLO*

SOLO *p* *ff*

SOLO *mf*

SOLO *mf*

p dol.

p *ff* *ff* *SOLO*

3d. Bb CORNET Strong And True.

Overture.

ED. KIESLER.

Revised by G. H. Reeves

Universal Allegro vivace.

Band Jour'l.

1401. **4** **3** **1**
p *ff* *rall.*

Larghetto

10 **3** **3** **3**
p *ff*

1 **3**
ff

1 **3**
p *ff*

1 **3**
p *ff*

SOLO

1 **3**
mf *ff*

1 **3**
mf *p*

1 **2** **7**
mf *p* *p*

4 **1**
p *p*

1 **1**
p *p*

1 **1**
ff *ff* *rall.*

Larghetto.

10

Allegro vivace.

SOLO

2d. Alto Solo

16

1st. Eb ALTO. Strong And True.

Universal
Band Jour'l.

Allegro vivace.

Overture.

ED. KIESLER.

Revised by G. H. Reeves.

1401.

p *Larghetto.* *ff*

ff *rall.* *p*

p *Allo vivace.* *tr* *ff* *tr*

tr *tr* *tr*

mf *ff*

ff *SOLO* *a tempo*

pp calando *p*

p

ff

mf

ff *fz* *fz* *fz* *fz*

2d. Eb ALTO Strong And True.

Universal
Band Journal

Allegro vivace.

Overture.

ED. KIESLER.

Revised by G. H. Reeves.

1401.

ff *rall.*

Larghetto.

p

Allegro vivace.

ff

mf *ff*

SOLO
pp calando
a tempo

p

p

ff

ff *mf*

ff *ff*

f *fz* *fz* *fz*

3d. Eb ALTO

Strong And True.

Universal
Band Jour'n. Allegro vivace.

Overture.

ED. KIESLER.

Revised by G. H. Reeves.

1401. 

Tempo I. 

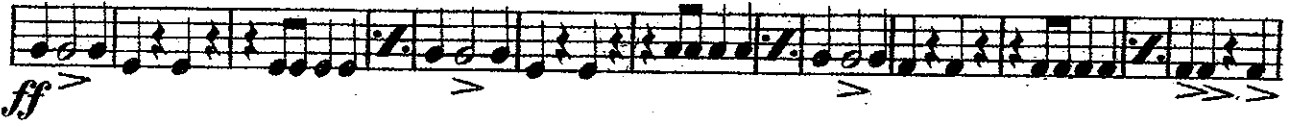

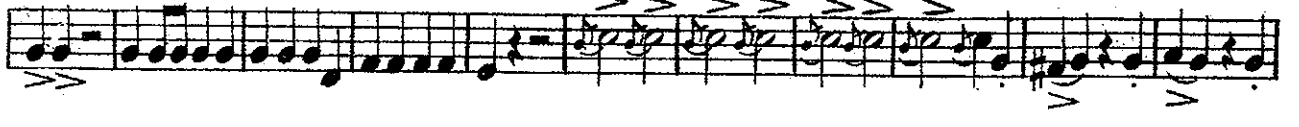

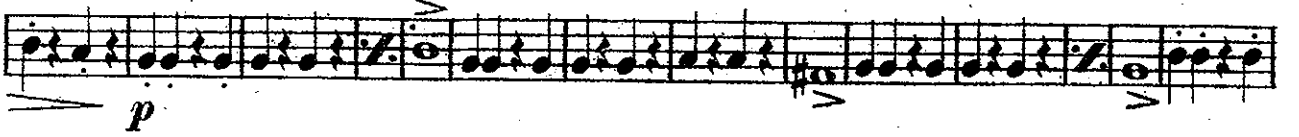

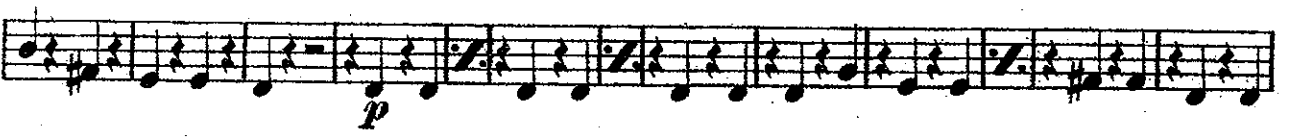

p *Larghetto.* *ff*

rall. *p* *Allegro vivace.*

p *ff*

mf

ff

ff

a tempo
pp calando p

p

ff

ff

1. *ff* 2. *ff*

fz fz *fz fz*

1st. TROMBONE or B \flat TENOR **Strong And True.**

Universal Band Journ'l.

Allegro vivace.

Overture.

ED. KIESLER.

Revised by G. H. Reeves.

1401.

ff *Larghetto.* *p* *rall.* *p* *Tempo I.* *pp* *pp* *p* *ff* *mf* *ff* *mf* *p* *p* *p* *p* *p* *ff*

Larghetto.

Allegro vivace.

calando pp

fz fz

2d. TROMBONE: Strong And True.

or Bb TENOR

Overture.

ED. KIESLER.

Revised by G. H. Reeves.

Universal
Band Jour'n. Allegro vivace.

1401.

ff *p* *p*

ff *p* *rall.* *p* **Larghetto**

p *f* **Tempo I.**

pp *pp*

p *p* *ff*

mf

f

mf *p*

p

p

p

p *ff*

Larghetto
rall. *p*

p

Allegro vivace.

ff

mf

ff

ff

calando pp p *a tempo* *p*

p *p*

p

SOLO
ff

mf

ff ff

fz fz *fz fz*

3d. TROMBONE OR B♭ BASS

Strong And True.

Overture.

ED. KIESLER.

Universal
Band Jour'n.

Allegro vivace.

1 2 3 4 5 6 7 8

Revised by G. H. Reeves.

1401. 

Larghetto. 

ff 

1 *Tempo I.* 

ff 

mf 

ff 

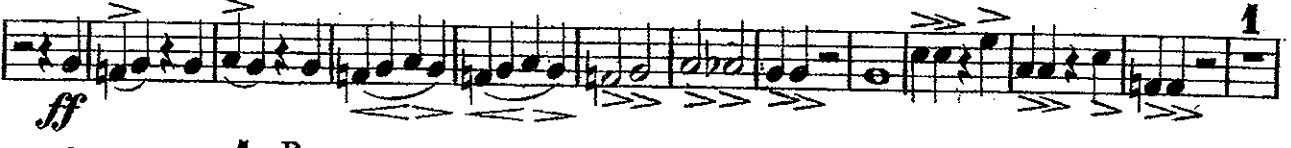
ff 

1 Bar *mf* 

p 

p 

1 2 3 4 5 6 7 8 *ff* 

rall.

Larghetto.

Allegro vivace.

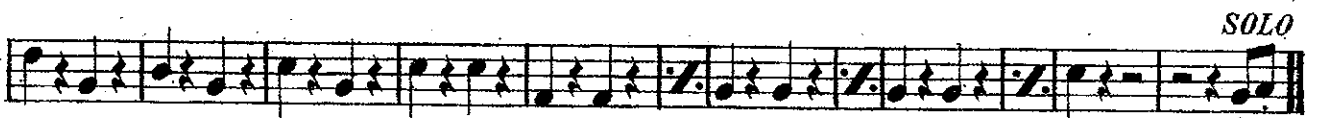
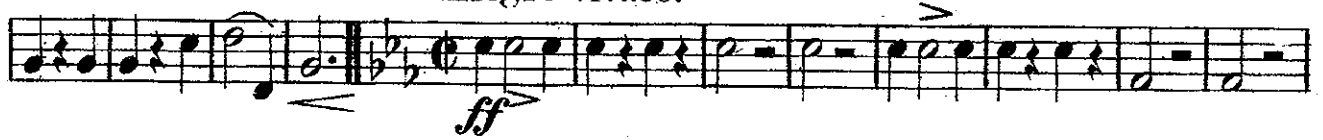

Strong And True.

1st. Bb TENOR 

Universal
Band Tour! Allegro vivace.

Overture.

ED. KIESLER.

Revised by G.H. Reeves.

1401. 

f *p* *ff*

Larghetto.

p *rall.* *p*

Tempo I.

pp *pp*

p *p* *ff*

mf

ff

mf *p*

p

p

Larghetto.

Allegro vivace.

calando
a tempo

SOLO

SOLO

2d. Bb TENOR Strong And True.

Universal
Band Journl. Allegro vivace.

Overture.

ED. KIESLER.

Revised by G. H. Reeves.

1401.  **ff** **p** **ff**

Larghetto.

 **p** *rall.* **p**

 **f**

Tempo I.

 **pp** **pp**

 **p** **p** **ff**

 **mf**

 **ff**

 **mf** **p**

 **p**

 **p**

Larghetto.

Allegro vivace.

Strong And True.

BARITONE &

Universal
Band Journl.

Overture.

ED. KIESLER.

Revised by G. H. Reeves.

Allegro vivace.

2d. Tenor

1401. 

Tempo I. 

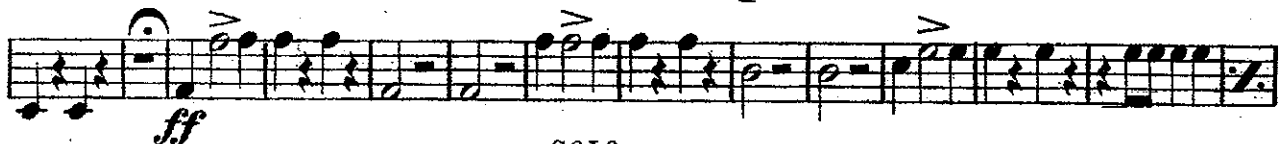

2d. Tenor

Larghetto. *ff*

rall. *p*

Allegro vivace. *p* *tr*

ff

SOLO *mf*

ff

ff

a tempo *pp* *calando* *p*

p dol.

SOLO *ff*

mf *ff*

ff *fz* *fz* *fz* *fz*

1

2.

Strong And True.

BARITONE:

Universal
Band Jour'l.

Allegro vivace.

Overture.

2d. Tenor.

ED. KIESLER.

Revised by G. H. Reeves.

1401.

2d. Tenor

Larghetto. *ff*

rall. *p*

Allegro vivace. *ff*

SOLO *mf*

ff

ff

a tempo *pp calando* *p*

pdol.

SOLO *ff*

mf *ff*

f *f* *f* *f*

BASSES

Strong And True.

Overture.

ED. KIESLER.

Revised by G.H. Reeves.

Universal
Band Jour'n.

Allegro vivace.

1 2 3 4 5 6 7 8

1401. 

Larghetto.

Allegro vivace.

Bb Bass

Strong And True.

SMALL DRUM.

ED. KIESLER.

Universal
Band Tour

Overture.

Revised by G.H. Reeves.

Allegro vivace. 1 1 2 3 4 5 6 7 8 9 10 3 1

1401. *ff* *pp* *ff* *rall.*

Larghetto.

18 *f*

Tempo I. 3 7 *ff*

8

8 15 *ff*

23 1 2 3 4 5 *pp* 6

7 8 9 10

5 1 *Larghetto. Allegro vivace.*

ff *rall.* 18 *ff*

8

8 *ff*

1 10 1 2 *calando pp*

a tempo 8 *pp* 24 *ff*

8 1. 2. *ff*

1 2 3 4 5 6 2 *ff*

fz *fz* *ff* *fz* *fz*

BASS DRUM. Strong And True.

ED. KIESLER.

Universal
Band Jour'l.

Allegro vivace.

Overture.

Revised by G. H. Reeves.

Larghetto.

1401. **ff** **1 f** **ff** *rall.* **18**

ff **1**

Tempo I. **ff** **3** **7** **30**

ff **8**

ff **8**

ff **50** **51** **52** **53** **54** **5** **2** *rall.*

Larghetto. Allegro vivace. **ff** **18** **62**

ff **8**

f **1**

ff **10** **1** **2** **32** *calando* **33** **34** **35**

f **36** **37** **38** **f** **39** **40** **ff**

ff **8** **1** **2** **7** **f** **f**