

# "The Storm King"

Solo and Piano Band Accompaniment

Solo B $\flat$  Cornet.  
(Conductor.)

Grand Fantasia.  
(TUBA SOLO)

J. RINGLEBEN.

U 341 *All<sup>o</sup> risoluto.* *Andte* *All<sup>o</sup>*

*ff* *p* *ff*

*Andte* *All<sup>o</sup>*

*p* *ff* *p* *Cad.*

THEME. *Andte con moto.*

*mf*

*Poco più animato.*

*TUTTI.*

*ff*

VAR.I. *All<sup>o</sup> Tuba Solo.*

*p*

*TUTTI.*

*ff*

VAR.II. *All<sup>o</sup> modto*

*ff* *p* *ff* *p*

*ff* *mf*

*string. rall. a tempo.*

*p*

*Animato*

*Tempo I.*

*f*

*ff*

*mf*

*ff*

This section consists of five staves of music. The first staff begins with a piano (*p*) dynamic and includes the instruction *string. rall. a tempo.* above it. The second staff is marked *Animato* and *Tempo I.*, with dynamics *f* and *p*. The third staff features dynamics *ff* and *mf*. The fourth staff has dynamics *ff* and *p*. The fifth staff concludes with a *ff* dynamic.

POLKA.

*mf*

*ff*

*marcato.*

*mf*

*f*

*p*

*Più mosso.*

*Cad.*

*ff*

This section is labeled 'POLKA.' and consists of seven staves of music. The first staff starts with a *mf* dynamic. The second staff has a *ff* dynamic. The third staff is marked *marcato.* and has dynamics *mf* and *f*. The fourth staff begins with a *p* dynamic. The fifth staff is marked *Più mosso.* and features a first ending bracket. The sixth staff includes a *Cad.* (Cadenza) marking and a *ff* dynamic. The seventh staff concludes the section.

# "The Storm King"

## Grand Fantasia.

Piccolo.

(TUBA SOLO.)

J. RINGLEBEN.

U341 *All<sup>o</sup> risoluto.* *Andte* *All<sup>o</sup>* *Flute.* *ff*

*Andte* *All<sup>o</sup>* *Piccolo.* *p* *Poco più animato.* *Cad.*

THEME. *Andte con moto.* *ff* *7* *TUTTI.* *ff*

VAR. I *All<sup>o</sup>* *7* *3* *TUTTI.* *f*

VAR. II *All<sup>o</sup> molto.* *f* *p* *f* *p* *f* *mf* *p* *Animato.* *f*

*Tempo I.* *f* *p* *f* *p* *f*

*mf* *f*  
*ff* *dim.* *p*

POLKA. *f* *p* *f*  
*p* *ff*  
Piu mosso.

*ff*

*ff*

*ff*

*ff*

Cad. *ff*

# "The Storm King"

## Grand Fantasia

(TUBA SOLO)

J. RINGLEBEN

C Flute

U341 *Allo risoluto* *ff* *Andte* *Allo* *ff* *Cad.*

*Andte* *p* *ff* *Poco più Animato*

THEME *Andte con moto* *f* *TUTTI*

VAR. I. *Allo* *f* *TUTTI*

VAR. II. *Allo modto* *f* *p* *f* *p* *f* *mf* *p* *a tempo* *rall.* *Animato* *f* *Tempo I.* *f* *p*

C Flute

POLKA

Oboe.

# "The Storm King"

Grand Fantasia.

(TUBA SOLO.)

J. RINGLEBEN.

U341 *All<sup>o</sup> risoluto.* *Andte* *All<sup>o</sup>* *ff* *p* *ff*

THEME. *Andte con moto.* *f* *Cad.*

*Poco più Animato.* *TUTTI.* *ff*

VAR.I. *All<sup>o</sup>* *p* *7*

*TUTTI.* *f*

VAR.II. *All<sup>o</sup> mod<sup>o</sup>* *f* *p* *f* *string.* *p* *f* *mf*

*Animato.* *Tempo I.* *f* *f* *p* *f* *p* *rall.* *a tempo.*

*ff* *dim.* *p* *f*

POLKA. *p* *f* *Più mosso* *ff* *Cad.* *ff.*

# "The Storm King"

Bassoon.

Grand Fantasia.  
(TUBA SOLO.)

J. RINGLEBEN.

U341 *All<sup>o</sup> risoluto.* *And<sup>te</sup>* *All<sup>o</sup>*

*ff* *And<sup>te</sup>* *p* *ff* *Cad.*

THEME. *And<sup>te</sup> con moto.* *ff* *p*

*Poco più mosso.*  
*TUTTI.* *f*

VARI. *All<sup>o</sup>* *p*

*TUTTI.* *f*

VARI. II. *All<sup>o</sup> molto* *ff* *p* *ff* *string. rall.* *atempo.* *ff* *mf* *Animato.*

*Tempo I.* *p* *f* *mf*

*dim.* *p* *ff*

POLKA. *f* *p* *ff* *mf* *Più mosso.* *ff*

*Cad.* *ff*

# "The Storm King"

Grand Fantasia.

**E♭ Clarinet.**

**TUBA SOLO.**

J. RINGLEBEN.

U341 *All<sup>o</sup> risoluto.* *ff* *Andte* *Andte* *All<sup>o</sup>* *ff*

*Andte* *All<sup>o</sup>* *f* *Cad.*

THEME *Andte con moto.* *f*

*Poco più animato.* *f* **TUTTI**

VAR. I *All<sup>o</sup>* *f* **TUTTI**

VAR. II *All<sup>o</sup> modto* *ff* *p* *f* *p* *f*

*mf* *p* *Ani-*

*mato.* *string.* *rall.* *a tempo.* *f*

*Tempo I.* *f* *p* *f*

*p* *f* *mf* *f*

*SOLO*

*mf* *p* *f*

POLKA

*f*

*p*

*f* *p* Più mosso *f*

*ff*

*ff*

*ff*

*ff*

*ff*

# "The Storm King"

Grand Fantasia.

(TUBA SOLO.)

Solo or 1st B♭ Clarinet

J. RINGLEBEN.

U 341

All<sup>o</sup> risoluto. Andte All<sup>o</sup>  
*ff* *p* *ff*  
Andte.  
*mf* *ff* Cad.

THEME.

Andte con motg.  
*p*

Poco più animato.

*f*

VAR. I

All<sup>o</sup>  
*p*

TUTTI

*f*

VAR. II

All<sup>o</sup> modto  
*f* *p* *f* *p* *f*

*mf* *p*

*string.* *rall.* *a tempo.* Animato.  
*f*

Tempo I.

*f* *p* *f*

**2<sup>ND</sup> & 3<sup>RD</sup>** "The Storm King"  
**B $\flat$  Clarinets.** Grand Fantasia.  
 (TUBA SOLO.)

J. RINGLEBEN.

U341 *All<sup>o</sup> risoluto.* *And<sup>te</sup>* *All<sup>o</sup>*

THEME. *And<sup>te</sup> con moto,*

*Poco più Animato.*  
**TUTTI.**

VAR.I. *All<sup>o</sup>* 7 2 2

**TUTTI.**

VAR.II. *All<sup>o</sup> molto*

*a tempo.*

*Animato* *Tempo I.*

POLKA.   

# "The Storm King"

## Grand Fantasia

(TUBA SOLO)

Soprano Saxophone

J. RINGLEBEN

U 341 *Allo risoluto* *Andte* *Allo*

*ff* *p* *ff*

*Andte* *Allo* *p* *ff* *Cad.*

THEME *Andte con moto* *7* *pp*

*Poco più animato* *TUTTI* *f*

VAR. I *Allo* *7* *7* *TUTTI* *f*

VAR. II *Allo modto* *ff* *p* *f* *p*

*f* *mf* *rall.* *5* *1* *atempo*

*Animato* *Tempo l.* *f* *p*

# Soprano Saxophone

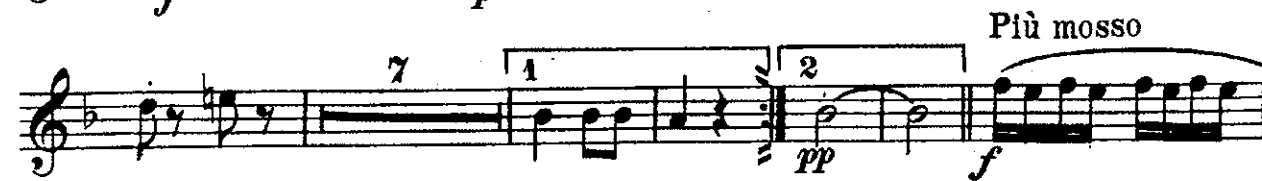
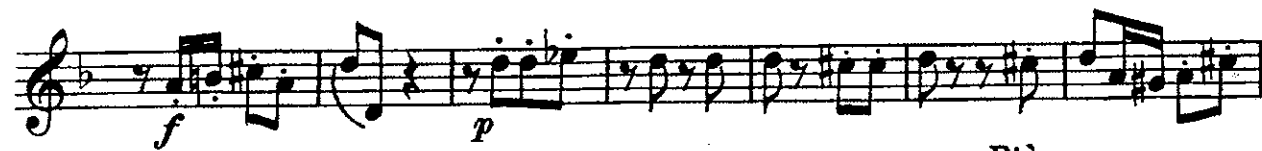

# "The Storm King"

## Grand Fantasia

Alto Saxophone

(TUBA SOLO)

J. RINGLEBEN

U 341 *Allo risoluto* *ff* *Andte* *p* *Allo* *ff*

*Andte* *p* *Allo* *ff* *Cad.*

THEME *Andte con moto* *7* *7* *Poco più Animato* *TUTTI* *f*

VAR. I. *Allo* *7* *7* *TUTTI* *f*

VAR. II. *Allo modto* *ff* *p* *f* *p* *f*

*mf* *p*

*string.* *rall.* *a tempo* *Animato* *f*

*Tempo I.* *f* *p* *f*

*p* *mf*

# Alto Saxophone

# "The Storm King"

Tenor Saxophone

Grand Fantasia  
(TUBA SOLO)

J. RINGLEBEN

U 341 *Allo risoluto* *Andte* *Allo*  
*f* *p* *ff*

*Andte* *Allo*  
*p* *ff* *Cad.*

THEME *Andte con moto*  
*p*

*3rd Alto*  
*p*

*Poco più animato*  
*f TUTTI*

Var. I *Allo*  
*p*

*p*

*TUTTI*  
*ff*

Var. II *Allo modto*  
*ff* *p* *f* *p* *f*

*mf* *p* *string*

*rall.* *a tempo* *Animato* *Tempo I.*  
*f* *f* *f* *p*

*f* *p* *f* *mf*

# Tenor Saxophone

POLKA

*Più mosso*

# "The Storm King"

## Grand Fantasia

(TUBA SOLO)

Baritone Saxophone

J. RINGLEBEN

U 341 *All<sup>o</sup> risoluto* *ff* *Andte* *p* *All<sup>o</sup>* *ff*

*Andte* *p* *All<sup>o</sup>* *ff* *Cad.*

THEME *Andte con moto* *7* *7* *Poco più animato* *TUTTI* *f*

Var. I *All<sup>o</sup>* *7* *7* *TUTTI* *f*

Var. II *All<sup>o</sup> mod<sup>to</sup>* *ff* *p* *f* *p*

# Baritone Saxophone

5 *a tempo* 2 *Animato* *Tempo I.*  
*rall.* *p*

*f* *p* 1

2 *f* *dim.*

*p* *ff*

POLKA 1 8 *f*

2 3 *mf*

9 *Più mosso* *ff*

*Cad. ff*

# "The Storm King"

## Grand Fantasia.

1<sup>ST</sup> B $\flat$  Cornet.

(TUBA SOLO.)

J. RINGLEBEN.

U 341 *All<sup>o</sup> risoluto.* *Andte* *All<sup>o</sup>*

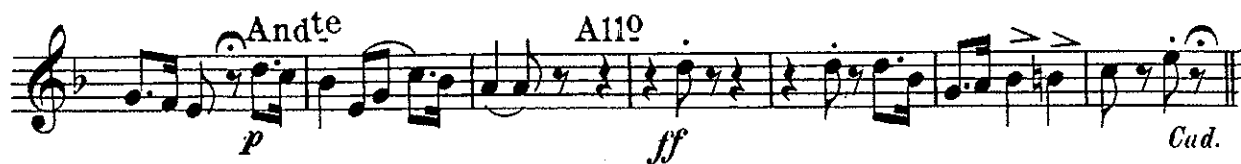

THEME. *Andte con moto.*

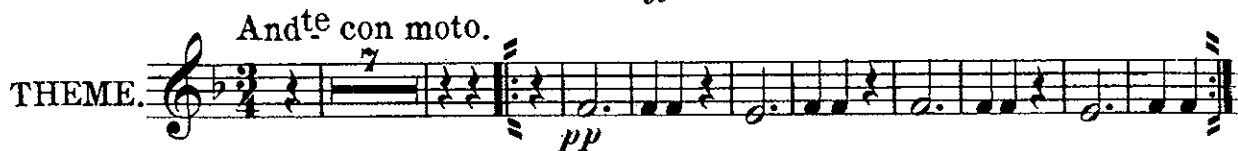

*Poco più Animato.*  
**TUTTI.**

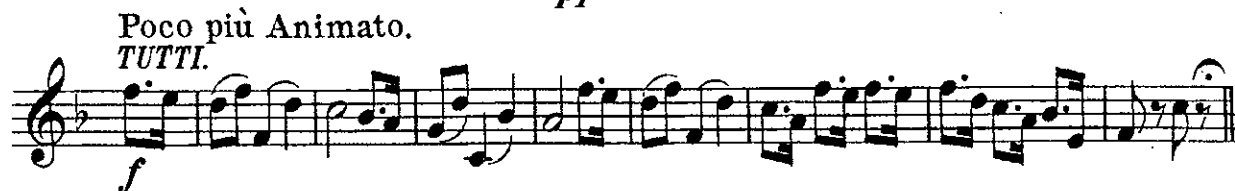

VARI. *All<sup>o</sup>* **TUTTI.**

VARI. *All<sup>o</sup> modto*

*a tempo* *Animato.* **Tempo I.**

mf *f*

1 2

*SOLO.*

1

POLKA. *f*

9

*p f p*

*p f*

7 1

*Più mosso*

*pp f*

2

*f*

*Cad.*

2<sup>ND</sup> & 3<sup>RD</sup>  
B $\flat$  Cornets

# "The Storm King"

Grand Fantasia.  
(TUBA SOLO.)

J. RINGLEBEN.

U341 *All<sup>o</sup> risoluto.* *Andte<sub>1</sub>* *All<sup>o</sup>* *ff* *Andte* *ff* *Cud.*

THEME. *Andte<sup>p</sup> con moto* *ff* *Cud.*

*Poco più animato.* *TUTTI.* *pp*

VAR.I. *All<sup>o</sup>* *7* *TUTTI.* *f*

VAR.II. *All<sup>o</sup> mod<sup>to</sup>* *f* *p* *f* *p* *f* *mf*

*Animato.* *f*

*Tempo I.* *f* *p* *f* *p* *mf*

*Solo.* *p* *f*

POLKA. *f* *p* *7* *1* *2* *Più mosso.* *pp* *ff* *Cud. ff*

# "The Storm King"

## Grand Fantasia.

(TUBA SOLO.)

1st E $\flat$  Horn

J. RINGLEBEN.

U341

All<sup>o</sup> risoluto. And<sup>te</sup> All<sup>o</sup>

*ffz* *p* *ff*

And<sup>te</sup> All<sup>o</sup>

*p* *ff* *Cad.*

THEME

And<sup>te</sup> con moto.

*p*

*p*

Poco piú animato.

*ff*

VAR. I

All<sup>o</sup>

*p*

*p*

TUTTI.

*ff*

VAR. II

All<sup>o</sup> mod<sup>to</sup>

*f* *p* *f* *p*

*mf*

*p* *string. rall.*  
*a tempo* **Animato.** *f* *f* *p*  
*f* *p* *f* *mf*  
*f*  
*p*

POLKA   
*f* *p*  
*f*  
*f marcato.*  
*f* *p*  
*f* *p*

**Piú mosso.**  
*f* *Cad.*  
*f*

# "The Storm King"

## Grand Fantasia.

2nd E♭ Horn

(TUBA SOLO.)

J. RINGLEBEN.

U341

Allº risoluto. *ff* Andte *p* Allº *ff*

Andte *p* Allº *ff* Cad.

THEME

Andte con moto. *p*

Poco piú animato.

**TUTTI.**

*f*

VAR. I

Allº *p*

**TUTTI.**

*f*

VAR. II

Allº molto *ff* *p* *f* *p*

*f* *mf*

string. rall.

*p*

*a tempo.* Animato. Tempo I.

*f f p*

*f p mf*

*f*

*dim p f*

POLKA

*p*

*f*

*p f f*

*p*

Piú mosso.

*ff* Cad.

*ff*

# "The Storm King"

## Grand Fantasia.

3rd Eb Horn

(TUBA SOLO.)

J. RINGLEBEN.

U341 *All<sup>o</sup> risoluto* *ff* *Andte* *p* *All<sup>o</sup>* *ff*

*Andte* *p* *All<sup>o</sup>* *ff* *Cad.*

THEME *Andte con moto.* *p*

*p*

*Poco più animato*  
*TUTTI.*

VAR. I *All<sup>o</sup>* *p*

*p*

*TUTTI.* *f*

VAR. II *All<sup>o</sup> mod<sup>to</sup>* *f* *p* *f* *p*

*mf*

string. rall.  
*p*

*a tempo.* Animato. Tempo I.  
*f* *f* *p*

*f* *p* *f* *mf*

*f*

*diminuendo.* *p* *ff*

POLKA. *p*

*f*

*f* *f*

*p*

Piú mosso. *f* Cad.

*f*

1<sup>ST</sup> & 2<sup>ND</sup>

Trombones:

# "The Storm King"

Grand Fantasia.

(TUBA SOLO.)

J. RINGLEBEN.

U 341 *All<sup>o</sup> risoluto* *Andte* *All<sup>o</sup>*

*Andte* *All<sup>o</sup>* *p* *ff* *Cad.*

*Andte con moto* *ff* *Cad.*

THEME. *Poco piu animato.* *pp*

*TUTTI.* *f*

*All<sup>o</sup> 3<sup>rd</sup> Alto.*

VAR. I. *p* *TUTTI.* *f*

*All<sup>o</sup> modto*

VAR. II. *f* *p* *f* *2* *3* *4* *string.* *p* *ratt.* *f* *mf*

*Animato.* *Tempo I.* *a tempo.*

*f* *f* *p* *f* *p*

*mf* *f* *dim.* *ff*

POLKA. *f* *8* *7*

*Piu mosso.* *f* *Cad.*

# "The Storm King"

3<sup>RD</sup> Trombone

(or Bb Bass.)

Grand Fantasia.

J. RINGLEBEN.

All<sup>o</sup> risoluto.

(TUBA SOLO.)

All<sup>o</sup>

U341 *ff* *Andte* *All<sup>o</sup>* *ff* *Andte 1*

*ff* *Andte con moto* *All<sup>o</sup>* *ff* *Cad.*

THEME. *Poco più animato* *TUTTI.* *pp*

*f* *All<sup>o</sup>* *TUTTI.*

VARI. *pp*

*ff* *All<sup>o</sup> modto*

VARI II *ff* *mf* *p* *f*

*mf* *p* *f* *p* *f*

*Animato.* *f*

*string.* *rall.* *a tempo.* *ff* *p* *f* *p* *f*

*mf* *f* *p* *f*

*dim.*

*p* *f*

POLKA *marcato.* *mf* *ff*

*f* *p* *pp* *ff* *Piu mosso.*

*ff*

*Cad.* *ff*

# "The Storm King"

Grand Fantasia.

(TUBA SOLO.)

Baritone 

J. RINGLEBEN.

U341 *All<sup>o</sup> risoluto.* *f* *Andte* *p* *All<sup>o</sup>* *ff*

*Andte* *p* *All<sup>o</sup>* *ff* *Cad.*

THEME *Andte con moto.* *p*

*3rd Alto.* *p* *Poco piú animato.* *Tutti* *f*

VAR. I *All<sup>o</sup>* *p* *p*

*Tutti* *ff*

VAR. II *All<sup>o</sup> mod<sup>to</sup>* *ff* *p* *f* *p* *f*

*mf* *p*

*string.* *rall* *a tempo* *Animato.* *f*

Tempo I.

POLKA. Musical score for the Polka section, starting with a treble clef, one flat key signature, and 2/4 time signature. It begins with a melodic line marked *p*.

# "The Storm King"

## Grand Fantasia.

Baritone. 9:

(TUBA SOLO.)

J. RINGLEBEN.

U341

All<sup>o</sup> risoluto. *ff* Andte *p* Allegro. *ff* Cad.

THEME

Andte con moto. *p*

3<sup>rd</sup> Alto.

*p* Poco piú animato. *f* Tutti

VAR. I

All<sup>o</sup> *p*

Tutti. *p*

VAR. II

All<sup>o</sup> mod<sup>to</sup> *f* *p* *f* *p* *f*

*mf* *p*

string.

*mf* *p* *mf* *rall.* *a tempo.*

Animato.

Tempo I.

POLKA

Piú mosso.

# "The Storm King"

## Grand Fantasia.

(TUBA SOLO.)

Basses

J. RINGLEBEN.

U341 *All<sup>o</sup> risoluto.* *Andte* *All<sup>o</sup>*

*ff* *p* *ff*

*Andte* *All<sup>o</sup>* *Cad.*

*p* *ff*

*Andte con moto.*

THEME

*p*

*Poco più animato.*

*TUTTI.*

*f*

*All<sup>o</sup>*

VAR. I. *p*

*TUTTI.*

*f*

*All<sup>o</sup> molto*

VAR. II. *ff* *p* *p* *f*

*mf* *p*

string. *a tempo.*  
rall.

*Animato.* Tempo I.  
*f* *f* *p* *f*

*p* *f*

*dim*

*p* *ff*

POLKA. *p*

*f*

*mf* *mf* *ff*

*p*

*ff* Più mosso.

*Cad ff*

# "The Storm King"

## Grand Fantasia.

### Tuba Solo.

(TUBA SOLO.)

J. RINGLEBEN.

U 341 *All<sup>o</sup> risoluto.* *ff* *And<sup>te</sup> sostenuto.* *p* *All<sup>o</sup>* *ff*

*And<sup>te</sup>* *p* *All<sup>o</sup>* *f* *f* *Cad.* *rall.*

*Theme.* *And<sup>te</sup> con moto.* *mf*

*Var. I.* *All<sup>o</sup>* *p*

*Var. II.* *All<sup>o</sup> mod<sup>to</sup> ardito.* *ff*

# Tuba Solo.

appenato.  
p  
string.  
rall.  
a tempo  
animato.  
ff ardito.

## Polka.

p  
7  
marcato.  
f  
p  
1  
2  
Piu mosso.  
11  
Cad.  
accel.  
Piu mosso.  
ff

If the long Cadenza is played omit this bar.

# "The Storm King"

## Grand Fantasia.

Drums.

(TUBA SOLO.)

J. RINGLEBEN.

The musical score is written for a tuba solo in 2/4 time. It consists of several sections:

- THEME:** The second section, marked *Andte con moto.* and *Poco più animato.* It includes a *TUTTI.* marking and a *Cad.* (Cadenza) ending.
- VARI. II:** The fourth section, marked *All<sup>o</sup> modto* and *Animato.* It includes a *Tempo 1.* marking and a *a tempo* marking. Dynamics range from *p* to *f*.
