

St. Vitus Dance.

Solo B^b Cornet.

Trombone Characteristic.

G.E. HOLMES.

Allo Vivace.

Allegretto.

Copyright MCMVIII by Leonard & Calvin, Chicago.

D.C. Trio.

St. Vitus Dance.

D^b Piccolo

Trombone Characteristic.

G. E. HOLMES

Allo Vivace

Allegretto

mf

5

1 2

1 2

D. S. at

TRIO. 2

p

2

The Dixie Music House, Chicago, Ill.

St. Vitus Dance.

G. E. HOLMES.

Oboe.

Allo Vivace.

Trombone Characteristic.

Allegretto.

St. Vitus Dance.

G.E. HOLMES.

Bassoon.

Trombone Characteristic.
Allegretto.

Allo 3 Vivace

The Dixie Music House, Chicago, Ill.

St. Vitus Dance.

E^b Clarinet
Allo Vivace

Trombone Characteristic.

G.E.HOLMES.

Allegretto
mf

5

1 2

1 2

TRIO.
p

D.S. al

St. Vitus Dance.

1st B^b Clarinet.

Trombone Characteristic.

G. E. HOLMES.

Allo Vivace

Allegretto.

The Dixie Music House, Chicago, Ill.

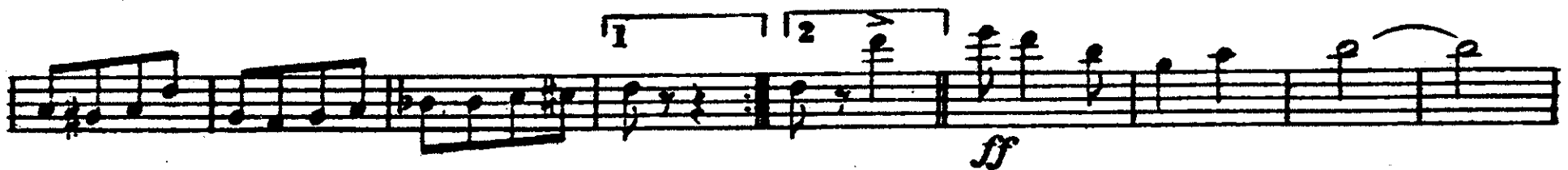
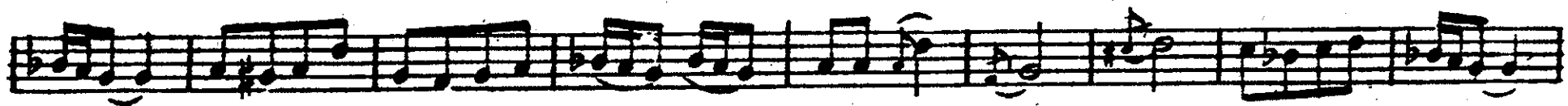

St. Vitus Dance.

2nd & 3^d B^b Clarinets.
Allo Vivace.

Trombone Characteristic.

G. E. HOLMES.

Allegretto.

Performance instructions include "D.S. al." (Da Capo) and "TRIO.2". The score also features various musical notations such as slurs, accents, and first/second endings.

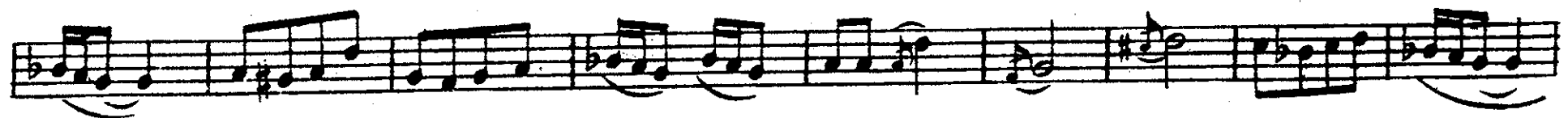

St. Vitus Dance.

Soprano Saxophone

Trombone Characteristic

G.E.HOLMES.

Allo Vivace

Allegretto

D.C. Trio.

St. Vitus Dance.

E^b Alto Saxophone
Allo Vivace

Trombone Characteristic.

G.E. HOLMES.

Allegretto

mf

1 2

1 2

TRIO.

D.S.al

p ff

mf

1 2

D.C. Trio.

St. Vitus Dance.

G.E. HOLMES.

B^b Tenor Saxophone. Trombone Characteristic.

Allo Vivace

St. Vitus Dance.

E^b Baritone Saxophone. Trombone Characteristic.

G. E. HOLMES.

Allo Vivace.

Allegretto.

The Dixie Music House, Chicago, Ill.

D.C. Trio.

St. Vitus Dance.

G. E. HOLMES.

E^b Cornet.

Trombone Characteristic.

Allo Vivace.

Allegretto

B^b Cor.

St. Vitus Dance.

1st B^b Cornet.

Trombone Characteristic.

G. E. HOLMES.

Allo Vivace.

Allegretto.

D. C. Trio.

St. Vitus Dance.

2nd & 3^d B^b Cornets.
Allo Vivace.

Trombone Characteristic.
Allegretto.

G. E. HOLMES.

St. Vitus Dance.

1st & 2nd E^b Altos.
Allo Vivace

Trombone Characteristic.

G. E. HOLMES.

The Dixie Music House, Chicago, Ill.

D.C. Trio.

St. Vitus Dance.

G. E. HOLMES.

3rd & 4th E^b Altos.

Trombone Characteristic.

Allo 3 Vivace

Allegretto.

The Dixie Music House, Chicago, Ill.

St. Vitus Dance.

1st & 2nd Trombones

G. E. HOLMES.

Allo Vivace.

Allegretto.

Slowly

Slowly

3

Slowly

Allegretto.

Slowly

1

2

TRIO.

D. S. al. p

St. Vitus Dance.

3^d Trombone.

Trombone Characteristic.

G. E. HOLMES.

Allo 3 Vivace

The Dixie Music House, Chicago, Ill

St. Vitus Dance.

1st & 2nd Trombones

Trombone Characteristic.

G. E. HOLMES.

Allo Vivace.

3

Slowerly

Allegretto.

Slowerly

3

Slowerly

Allegretto.

Slowerly

1 2

1 2

Slowerly TRIO.

p

D.S. al.

St. Vitus Dance.

3rd Trombone.
B^b or Bass.

Trombone Characteristic.

G. E. HOLMES.

3 *Allo Vivace* % *Allegretto*.

f *Stacc.* *mf* *Stacc.*

1 2

2

1

1 2

TRIO. *p* *Slowly. D.S.al.*

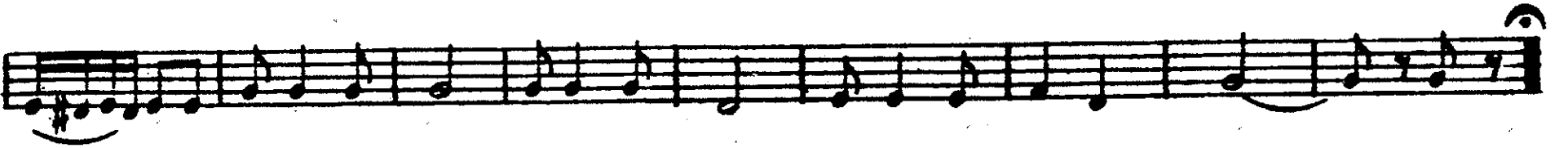
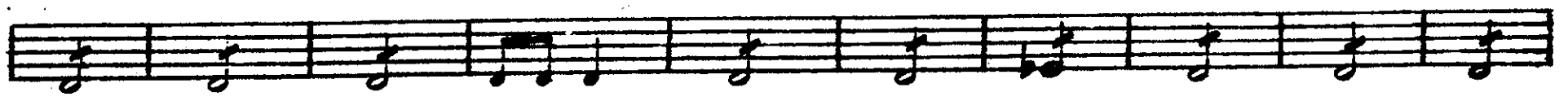

St. Vitus Dance.

Baritone. 

Trombone Characteristic.

G.E. HOLMES.

Allo 3Vivace  *Allegretto.*

f *mf*

1 2

TRIO. 2

p

D S al

mf

f

St. Vitus Dance.

Baritone. 
Allo Vivace.

Trombone Characteristic.

G. E. HOLMES.

St. Vitus Dance.

Basses.

Allo Vivace.

Trombone Characteristic.

G. E. HOLMES.

Allegretto.

2

1

TRIO.

p - ff

2

1

2

1

2

1

2

1

D.S. al

D. C. Trio.

The Dixie Music House, Chicago, Ill.

St. Vitus Dance

Trombone Characteristic.

G.E. HOLMES.

Drums & Traps.
Allo Vivace.

Bells. Tom tom. Wind whistle. Rooster crow. Ruby cry.
Chinese wood drum. Gong. Slembout whistle. Ratchet Police Rattle. Cow bell.

The Dixie Music House, Chicago, Ill.