

Dedicated to the
A. A. O.
Nobles of the Mystic Shrine, Hartford, Conn.

Sphinx Temple Polka

SOLO B \flat CORNET

J.O. CASEY

Andante Moderato

7 SOLO *p*

POLKA $\frac{2}{4}$ *p* 3

15

Solo Bb Cornet

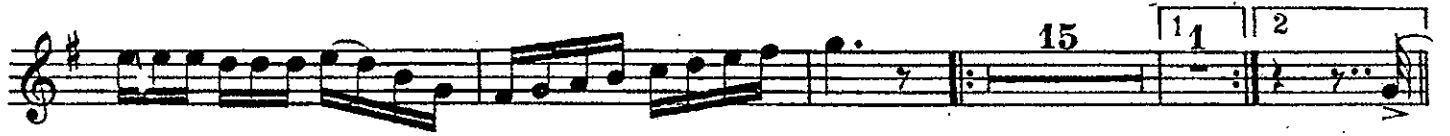

Little slower

Polka Tempo

cres - - cen - - do

Sphinx Temple Polka

PICCOLO and
FLUTE

J. O. CASEY

Andante Moderato

Flute

5

3

p

p *f* *rit.*

f *tempo*

POLKA

9

2

p *ff*

p

1 Picc. *ff*

f *ff*

9 Fl. *f* 2

Piccolo & flute

Picc.

ff

mf

Fl. *ff*

p

Picc. *ff*

p *ff*

12 *p* *ff*

Picc. *ff* *Cad.*

1

2

5

1 4

2

1

1

2

1

12

2

1

f *ff* *Cad.*

Sphinx Temple Polka

OBOE

Andante Moderato

J. O. CASEY

Sphinx Temple Polka

BASSOON

Andante Moderato

J. O. CASEY

Sphinx Temple Polka

E♭ CLARINET

J. O. CASEY

Andante Moderato

E♭ CLARINET

12

p

ff

mf

ff

10

p

3

1 1 2

ff

1 2

p

12

ff

2 1

Cad.

ff

Sphinx Temple Polka

1st B \flat CLARINET

J.O. CASEY

Andante Moderato

POLKA

1st B \flat CLARINET

p

p

ff

mf

ff

pp

ff

p *f* *p*

Cad. *ff*

Sphinx Temple Polka

2^d B \flat CLARINET

J. O. CASEY

Andante Moderato

2nd Bb Clarinet

Sphinx Temple Polka

1st B♭ CORNET

J. O. CASEY

Andante Moderato

POLKA

1st Bb Cornet

10

p

2

1

ff

mf

3

3

2

ff

12

2

1 1

2

ff

1

2

p

10

ff

p

p

2

Cad.

p

ff

Sphinx Temple Polka

2d B♭ CORNET

J.O. CASEY

Andante Moderato

f

6

3

a tempo

f

rit.

POLKA

p

ff

10

p

2

2

ff

10

p

2

ff

mf

ff

12

3

ff

1

2

10

p

ff

2

p

p

ff

Cad.

p

ff

Sphinx Temple Polka

3^d B \flat CORNET

J. O. CASEY

Andante Moderato

f

3

6

p

rit.

f

a tempo

POLKA

10

p

ff

2

p

ff

2

10

p

ff

2

1

ff

1

ff

12

ff

3

10

p

2

ff

2

Cad.

p

ff

Sphinx Temple Polka

1st & 2d
Eb HORNS

J. O. CASEY

Andante Moderato

f

p

p

rit.

a tempo

f

POLKA

p *f* *p*

mf *p*

ff

1st+2nd Eb HORNS

Sphinx Temple Polka

3d & 4th
Eb HORNS

J. O. CASEY

Andante Moderato

f

p

p

f *rit. p*

a tempo *f*

POLKA *p* *ff* *p*

mf *p*

ff

2

3rd + 4th Eb Horns

Eleventh staff of music, continuing the melodic line with quarter notes D5, E5, F5, and G5. The dynamic marking *mf* is placed below the staff.

Twelfth staff of music, continuing the melodic line with quarter notes A5, B5, and C6. The dynamic marking *p* is placed below the staff, and *Cad.* is written below the final measure.

Thirteenth staff of music, continuing the melodic line with quarter notes D5, E5, F5, and G5. The dynamic marking *p* is placed below the staff, followed by a crescendo hairpin leading to *f*.

Sphinx Temple Polka

1st & 2d TROMBONES

J.O. CASEY

Andante Moderato

Sphinx Temple Polka

3^d TROMBONE

J.O. CASEY

Andante Moderato

Sphinx Temple Polka

BARITONE 

J.O.CASEY

Andante Moderato

f *p* *f u tempo*

5 3 10

POLKA  *p* *ff* *p* Bassoon

ff *mf* *ff*

10 Bassoon 10

ff *mf* *ff*

10 Bassoon 2 6

ff *p* *p* Bassoon

3 10 Bassoon

ff *p* *Cad.* *p*

Sphinx Temple Polka

BARITONE F

Andante Moderato

J. O. CASEY

Sphinx Temple Polka

BASSES

J.O. CASEY

Andante Moderato

Basses

Sphinx Temple Polka

DRUMS

J. O. CASEY

Andante Moderato

