

SELECTION.  
ON SPANISH NATIONAL MELODIES.

SOLO B $\flat$  CORNET.  
(CONDUCTOR.)

arr. by M. C. Meyrelles.

Moderato. Bass. Bass.

All<sup>o</sup> Moderato. ff mf ff p ff

Baritone. Clar.

Tempo di Valse moderato. poco rall. Clar. pSOLO.

rall molto. p Piu mosso. mf Tempo I<sup>o</sup> p

a tempo. rall molto.

mf ff

# SOLO B $\flat$ CORNET.

Andante. *Bari.*

*p*

*p*

*p*

*p*

*Modto*

*f*

1 2

*p*

1 2 3 3 3 3 3 3 3 3

*ff*

*Modto*

*SOLO.*

*mf* *p*

*Allo*

*rall molto.* *f* *p*

*Modto*

*ff* *ff*

*p*

# SOLO B $\flat$ CORNET.

*f p* *f p* *f p* *frit.* *p* *trm.* *f* *ff* *p* *Allo molto* *SOLO.* *mf* *p* *Allo* *fp* *p* *SOLO.* *mf* *SOLO.* *ff*

# SELECTION ON SPANISH NATIONAL MELODIES.

## PICCOLO.

arr. by M.C. Meyrelles.

Moderato.

*ff* *fz* *ff*

All. modto

*mf* *ff* *ff*

*ff* *poco rall.*

Tempo di Valse modto

*p* *mf*

Piu mosso.

*rall. molto* *f* *p*

Tempo I.

*rall. molto.* *p tempo.* *mf*

Andte

*ff*

1 3 2 8 9 15 3 1 2 18 2 15 23

# PICCOLO.

Modto

# PICCOLO.

Flute.

Spanish National Melodies.

arr. by M.C. Meyrelles.

United States  
Mil. Band Journl.

12.

Modto

1 3 8va

Allo modto

ff mf

Tempo di Valse Modto

poco rall. p ff

Più mosso.

ratt. molto. f

Tempo I.

rall. p a tempo. mf

Andte

ratt. p ff

15 9 6

p ff

Modto

*f* *p*

1 2

3

*ff*

Modto

6 3 6

*p* *rall.*

3

Allo >>

*p* *f*

19

Modto

*ff* *8va* *p* *ff* *p* *f* *p* *rit.*

2

3

3

3

3

3

3

3

3

# SELECTION

ON SPANISH NATIONAL MELODIES.

## OBOE.

arr. by M.C. Meyrelles.

Moderato.  
*fz fz ff*

All. molto  
*ff ff*

Tempo di Valse modto  
*p poco rall. f*

Piu mosso.  
*rall. molto. f p p p*

Tempo I.  
*rall. molto. a tempo. p*

mf Andte  
*ff p*

Modto  
*f p*

Modto  
*p*

# OBOE.

SELECTION  
ON SPANISH NATIONAL MELODIES.

BASSOON.

arr. by M.C. Meyrelles.

Mod to

mf ——— f ff p ——— sf ff

ff p

ff p

ff p ——— ff

ff p

ff p

Tempo di Valse mod to sf poco rall.

p sf

Piu mosso. rall molto. sf p

Tempo 1º p

rall molto. tempo.

mf sf

# BASSOON.

Andte

Andte section of the Bassoon score. It consists of six staves of music in a 2/4 time signature with a key signature of two flats (B-flat and E-flat). The music is marked with a piano (*p*) dynamic. The first staff begins with a piano (*p*) dynamic marking. The piece features a steady eighth-note pattern with various melodic lines and some phrasing slurs.

Modto

Modto section of the Bassoon score. It consists of four staves of music in a 2/4 time signature with a key signature of two flats. The music is marked with a forte (*f*) dynamic. The first staff begins with a forte (*f*) dynamic marking. The piece features a steady eighth-note pattern with various melodic lines and some phrasing slurs. There are first and second endings marked with '1' and '2' above the notes.

Modto

Modto section of the Bassoon score. It consists of four staves of music in a 2/4 time signature with a key signature of two flats. The music is marked with a mezzo-forte (*mf*) dynamic. The first staff begins with a mezzo-forte (*mf*) dynamic marking. The piece features a steady eighth-note pattern with various melodic lines and some phrasing slurs. There are first and second endings marked with '1' and '2' above the notes. The section concludes with a forte (*f*) dynamic marking and a *Modto* tempo marking.

# BASSOON.

*p*

*p* *f*

*p* *f rit.* *f* *ff*

*f* *ff*

Allo mod<sup>to</sup>

*f* *mf* *p*

*ff*

Allo

*fp*

*p*

*ff*

# SELECTION

ON SPANISH NATIONAL MELODIES.

## E $\flat$ CLARINET.

arr. by M. C. Meyrelles.

Moderato.

- Staff 1:** *mf*, *fz*, *p*, *fz*, *ff*
- Staff 2:** *ff*, *Allo modto*
- Staff 3:** *mf*, *ff*, *mf*
- Staff 4:** *ff*, *p*
- Staff 5:** *ff*
- Staff 6:** *ff*, *poco rall.*
- Staff 7:** *f*, *p*, *Tempo di Valse modto*
- Staff 8:** *p*
- Staff 9:** *mf*, *p*, *mf*
- Staff 10:** *rall molto.*, *Piu mosso.*, *f*, *p*
- Staff 11:** *Tempo I<sup>o</sup>*, *p*
- Staff 12:** *rall molto. p a tempo.*
- Staff 13:** *mf*, *ff*

# E♭ CLARINET.

Andte  
15

9

pp

5

Modto

f

1

2

p

3

ff

Modto

6

p

Allo

rall.

f

Modto

2

ff

8va

f

8va

ff p

8va

ff p

8va

ff p

8va

ff p

3

f

p

# E♭ CLARINET.

*f* *p* *f* *ff* *p* *f* *ff* *ff* *Allò modto* *Allò* *mf* *p*

14 4 1 2 13 11

**SELECTION**  
ON SPANISH NATIONAL MELODIES.

**SOLO B<sup>b</sup> CLARINET.**

arr. by M.C. Meyrelles.

Moderato.

Allo molto

Tempo di Valse molto

poco rall.

Piu mosso.

Tempo I.

rall. molto.

rall. molto. p tempo.

# SOLO B $\flat$ CLARINET.

*Andte*  
*p*

*pp* *Modto*

*f*

*p* *ff*

*Modto*  
*mf* *p*

6 7 8 9 10

*rall.* *All<sup>o</sup>* *f* *p*

*Modto*  
*f* *f* *p* *ff* *p* *f* *p*

# SOLO B $\flat$ CLARINET.

# SELECTION

ON SPANISH NATIONAL MELODIES.

## 1<sup>ST</sup> B $\flat$ CLARINET.

arr. by M.C. Meyrelles.

Moderato.

- Staff 1:** Moderato. Dynamics: *mf*, *f*, *p*, *f*. Includes a first ending bracket.
- Staff 2:** Dynamics: *ff*, *p*. Includes a first ending bracket.
- Staff 3:** Dynamics: *ff*, *p*.
- Staff 4:** Dynamics: *ff*.
- Staff 5:** Dynamics: *ff*.
- Staff 6:** Dynamics: *ff*.
- Staff 7:** Dynamics: *ff*.
- Staff 8:** *poco rall.* Dynamics: *p*. Includes a first ending bracket.
- Staff 9:** Tempo di Valse *mod<sup>to</sup>*. Dynamics: *p*. Includes a first ending bracket.
- Staff 10:** Dynamics: *p*.
- Staff 11:** Dynamics: *p*.
- Staff 12:** Dynamics: *mf*, *ff*. Includes a first ending bracket.

# 1<sup>ST</sup> B $\flat$ CLARINET.

And $\text{te}$

# 1<sup>ST</sup> B $\flat$ CLARINET.

*p*

*ff* *p* *f rit.* *p* *f*

*ff* *p* *f* *ff*

*Allo mod to* *f* *mf*

*p* *mf*

*mf* *sp*

*mf*

*p* *p*

*p* *ff*

**SELECTION.**  
ON SPANISH NATIONAL MELODIES.

**2ND & 3RD B $\flat$  CLARINET.**

arr. by M. C. Meyrelles.

**Moderato.**  
*mf* *f* *p* *f* *ff*

**All' modto!**  
*ff* *p*

**Tempo di Valse modto**  
*p* *ff* *poco rall.*

**Piu mosso.**  
*f* *p* *p*

**Tempo I<sup>o</sup>**  
*p*

*rall molto.* *a tempo.*  
*mf* *ff*

# 2ND & 3RD B $\flat$ CLARINET.

Andante.

*p*

*p*

*Modto*

*ff*

*Modto*  
1 2 3 4 5 6  
*mf* *p*

*Allo*  
*f* *p* *rall.*

*Modto*

# 2ND & 3RD B $\flat$ CLARINET.

*p*

*frit.*

*p*

*ff*

*p*

*f*

*f*

*ff*

*p*

*Allo modto*

*f*

*mf*

*p*

*Allo*

*fp*

*p*

*p*

*p*

*ff*

# SELECTION

ON SPANISH NATIONAL MELODIES.

ALTO SAX  
Moderato.

## E♭ CORNET.

CONDUCTOR.

arr. by M. C. Meyrelles.

*Basses.* *Basses.*

*mf* *f* *ff* *p* *f* *ff*

*All<sup>o</sup> mod<sup>to</sup>*

*ff* *mf* *ff* *mf*

*E♭ Clar.*

*ff* *p*

*B♭ Cor.*

*Barit.* *Tempo di Valse mod<sup>to</sup>* *Bassoon.*

*ff* *p*

*B♭ Clar.*

*mf* *p* *mf*

*Piu mosso.*

*rall molto.* *Tempo 1<sup>o</sup>*

*mf* *p*

*rall molto.* *P a tempo.*

*mf* *ff*

# E<sup>b</sup> CORNET.

Andte

*Brit.*

*p*

*Modto*

*ff*

*Modto*

*Solo B<sup>b</sup> Cor.*

*mf*

*p*

*All<sup>o</sup>*

*rall.*

*ff*

*ff*

*ff*

*ff*

*p*

*ff*

*p*

# SELECTION

ON SPANISH NATIONAL MELODIES.

## E♭ CORNET.

Moderato.

CONDUCTOR.

arr. by M. C. Meyrelles.

*Basses.* *Basses.*

*mf* *f* *ff* *p* *f* *ff*

*All<sup>o</sup> mod<sup>to</sup>*

*ff* *mf* *ff* *mf*

*E♭ Clar.*

*ff* *p*

*B♭ Cor.*

*Barit.* *Tempo di Valse mod<sup>to</sup>* *Bassoon.*

*ff* *p*

*B♭ Clar.*

*mf* *p* *mf*

*Piu mosso.*

*rall molto.* *Tempo 1<sup>o</sup>*

*mf* *p*

*rall molto.* *P a tempo.*

*mf* *ff*

# E<sup>b</sup> CORNET.

And<sup>te</sup>

*Britt.*

# E♭ CORNET.

*f p f p f p*

*p f p f rit.*

*p f ff p*

*ff*

*All<sup>o</sup> mod<sup>o</sup>*

*Solo B♭ Cor.*

*mf p*

*p*

*All<sup>o</sup>*

*Solo B♭ Cor.*

*p*

*p*

# SELECTION.

ON SPANISH NATIONAL MELODIES.

## 1<sup>ST</sup> B $\flat$ CORNET.

arr. by M.C. Meyrelles.

Moderato.

*mf* *fz* *p* *fz* *ff*

All<sup>o</sup> mod<sup>o</sup>

*ff* *p*

Tempo di Valse mod<sup>o</sup> *poco rall.*

*p* Clar.

Piu mosso *mf* *mf* *p* *rall. molto.*

Tempo 1<sup>o</sup> *a tempo.* *p*

And<sup>te</sup> 15

Mod<sup>o</sup>

*p* *ff*

# 1<sup>ST</sup> B $\flat$ CORNET.

6  
p

Modto

21

Allo

rall.

ff

Modto

2

ff

ff

5 4 2 2 4 3 3 3 3

f f f f f f p

frit.

4

f

ff

3 3 3 3

Allo modto

1 2

11 4

mf

Allo

f p

1 2 3 4 5 6 7 1 2

p

mf

13 Clar.

p

11 1 2 3 4 5 6 7

p

ff

# SELECTION

ON SPANISH NATIONAL MELODIES.

## 2ND & 3RD B $\flat$ CORNET.

arr. by M.C. Meyrelles.

Moderato.

*mf* *f* *p* *f* *ff*

Allo mod<sup>to</sup>

*ff* *ff*

Tempo di Valse mod<sup>to</sup>

*mf* *p* *rall.molto*

Piu mosso.

Tempo I.

*f* *p* *rall.molto.* *a tempo.*

Andte

*mf* *ff*

Modto

*f* *p*

*ff*

**SELECTION**  
ON SPANISH NATIONAL MELODIES.

**1<sup>ST</sup> E $\flat$  ALTO.**

arr. by M. C. Meyrelles.

Moderato.

*mf* *f* *ff* *p* *fz* *ff*

*ff*

Allò modto

*ff* *p*

*ff* *p* *ff*

*p*

*ff*

*poco rall.* *ff*

Tempo di Valse modto

*p*

1 2 3 4 2 3 4

2 3 4 2 3 4

*rall. molto.*

Piu mosso. Tempo I.

*f* *p* *p*

1 2 3 4 5 6

*mf* *ff*

1ST E $\flat$  ALTO.

Andte

*p*

Modto

*f* *p*

1 2 3 4 5 6 7 8 9

*ff*

Modto

*mf* *p*

rall.

Allo

*f* *p*

Modto

*ff* *ff*

2 3

*p*

# SELECTION.

ON SPANISH NATIONAL MELODIES.

## 2<sup>ND</sup> E $\flat$ ALTO.

Moderato.

arr. by M. C. Meyrelles.

# 2<sup>ND</sup> E $\flat$ ALTO.

Andante.

*p.*

*Modto*

*f*

*p*

*ff*

*Modto*

*mf* *p*

*All<sup>o</sup>*

*rall.* *f* *p*

*Modto*

*f* *ff*

2<sup>ND</sup> E<sub>b</sub> ALTO.

*f f p*

*f p f p f p*

*f p p f*

*p frit. p f ff p*

*f ff*

*Allo molto*

*mf p*

*p*

*Allo*

*sp mf p*

*2 3 4 5 6*

*1 2 3 4 5 6 1 2 3 4 1*

*2 3 4 1 2 3 4 1 2 3 4*

*1 2 3 4 1*

*1 2 3 4 1 2 3 4*

*ff*

# SELECTION

ON SPANISH NATIONAL MELODIES.

## 3RD & 4TH E $\flat$ ALTO.

arr. by M. C. Meyrelles.

Mod<sup>to</sup>

*mf* *f* *p* *f* *ff*

*ff* *p*

All<sup>o</sup> mod<sup>to</sup>

*ff* *p* *ff* *p*

*ff* *poco rall.*

Tempo di Valse mod<sup>to</sup>

*p* *f*

*rall molto.*

Piu mosso.

Tempo I<sup>o</sup>

*p* *mf* *ff*

*rall molto.* *a tempo.*

### 3RD & 4TH E<sup>b</sup> ALTO.

Andte

Modto

3<sup>RD</sup> & 4<sup>TH</sup> E $\flat$  ALTO.

# SELECTION

ON SPANISH NATIONAL MELODIES. 1<sup>ST</sup> TROMBONE  
or B $\flat$  TENOR.

arr. by M. C. Meyrelles.

Moderato. >

1ST TROMBONE or B $\flat$ TENOR.

**SELECTION.**  
ON SPANISH NATIONAL MELODIES.

**2ND TROMBONE OR B $\flat$  TENOR.**

arr. by M.C. Mcyrelles.

Modto

mf f ff p ff ff

Allo modto

ff p ff p ff

Tempo di Valse modto

p ff poco rall. 9 10

Piu mosso.

p rall molto. f p p Tempo 19

Andte

ff p p mf 8 6

Modto

f p

Modto

mf 5

# 2<sup>ND</sup> TROMBONE OR B $\flat$ TENOR.

All<sup>o</sup>

11 *p* *rall.* *f*

8

Mod<sup>to</sup> *ff* *ff*

*p* *f p*

*f p* *f p* *f p*

1 *p* *f* *p*

*frit.* *p* *f* *ff* *p* All<sup>o</sup> mod<sup>to</sup>

2 *f* *ff* *f*

1 *mf* *p*

1 *mf* *p*

All<sup>o</sup> *fp*

13 *mf* *p*

11

1 2 3 4 5 6 7 8

*ff*

# SELECTION.

ON SPANISH NATIONAL MELODIES.

## B $\flat$ BASS OR 3<sup>RD</sup> TROMBONE.

arr. by M.C. Meyrelles.

Mod<sup>to</sup>

*mf* *f* *ff* *p* *f* *ff*

All<sup>o</sup> mod<sup>to</sup>

*ff* *p ff*

*p ff* *p* *ff*

*poco rall.*

Tempo di Valse mod<sup>to</sup>

*p* *Piu mosso.*

*rall molto.* *f* *p*

Tempo I<sup>o</sup>

*p* *a tempo.*

*rall molto.* *p*

*mf*

And<sup>te</sup>

*ff* *p Bassoon.*

*p*

*p* *Mod<sup>to</sup>* *p*

*f*

# B $\flat$ BASS OR 3<sup>RD</sup> TROMBONE.

# SELECTION

ON SPANISH NATIONAL MELODIES.

## 1<sup>ST</sup> B $\flat$ TENOR

arr. by M.C. Meyrelles.

Modto

Allo modto

Tempo di Valse  
modto

Piu mosso.

Tempo lo

Andte 8

Modto

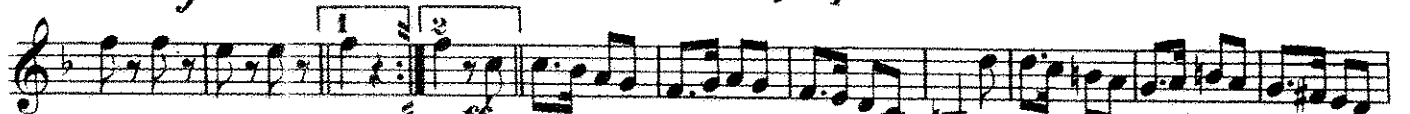
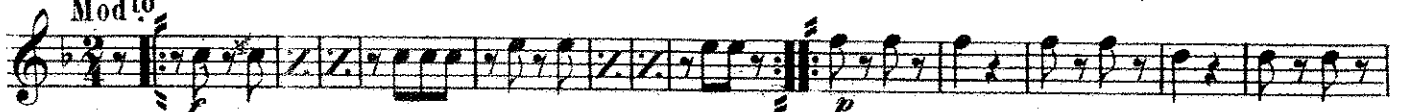

Modto

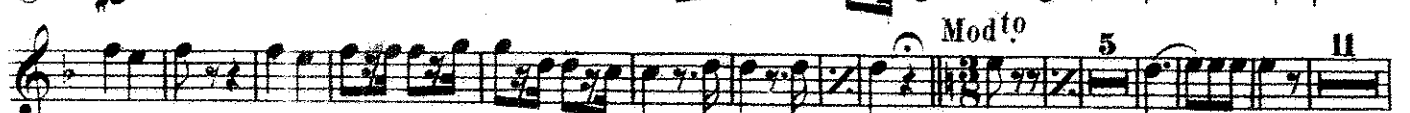

# 1<sup>ST</sup> B<sup>b</sup> TENOR

*All<sup>o</sup>*  
*f* *p*  
 8  
*Mod<sup>to</sup>*  
*ff* *ff*  
*p* *f* *p* *f* *p*  
*p* *f* *rit.* *p* *f* *f* *p*  
*All<sup>o</sup> mod<sup>to</sup>*  
*f* *mf* *p*  
 1 2 3 4  
 5 6 7 1  
*All<sup>o</sup>*  
*sp*  
*mf*  
 11  
 13  
*ff*  
*ff*

Detailed description of the musical score: The score is written for a 1st Bb Tenor voice part. It consists of 13 staves of music. The key signature is Bb major (two flats). The time signature is 4/4. The piece begins with a tempo marking of 'All<sup>o</sup>' (Allegro) and a dynamic of 'f'. The first staff contains a melodic line with a fermata over the first measure. The second staff continues the melody with a fermata over the eighth measure. The third staff marks the beginning of a 'Mod<sup>to</sup>' (Moderato) section with a dynamic of 'ff'. The fourth and fifth staves show a rhythmic pattern of eighth notes with dynamics of 'p' and 'f'. The sixth staff features a fermata and a dynamic of 'f'. The seventh staff has a dynamic of 'p' and a 'rit.' (ritardando) marking. The eighth staff has a dynamic of 'f' and a fermata. The ninth staff has a dynamic of 'f' and a fermata. The tenth staff has a dynamic of 'f' and a fermata. The eleventh staff has a dynamic of 'mf' and a fermata. The twelfth staff has a dynamic of 'p' and a fermata. The thirteenth staff has a dynamic of 'ff' and a fermata. The score includes various performance markings such as 'rit.', 'sp' (sforzando), and 'mf' (mezzo-forte).

# SELECTION

ON SPANISH NATIONAL MELODIES.

## 2<sup>ND</sup> B<sup>b</sup> TENOR

arr. by M. C. Meyrelles.

Moderato.

*mf* *f* *ff* *p* *f* *ff*

All. modto

*ff* *p* *ff*

*p* *ff* *p* *f*

Tempo di Valse modto

*poco rall.* *p*

10 *p* *rall. molto.* *f* *p*

Tempo I.

*p* *p* *p*

*rall. molto.* *p*

Andte

*p* *p* *mf* *ff* *p*

Modto

*p* *ff*

Modto

*mf* *p*

5 11

# SELECTION.

ON SPANISH NATIONAL MELODIES.

## BARITONE.

arr by M. C. Meyrelles.

- Modto**: Marked at the beginning of the first staff.
- Allº modto**: Marked at the beginning of the third staff.
- Tempo di Valse modto**: Marked at the beginning of the seventh staff.
- Piu mosso**: Marked at the beginning of the tenth staff.
- rall molto**: Marked at the end of the eleventh staff.
- tempo**: Marked at the end of the eleventh staff.

Dynamic markings include *mf*, *f*, *ff*, *p*, *pp*, *ppp*, and *ff*. The score also features numerous slurs, accents, and fingerings (e.g., 1, 2, 3, 4, 5).

# BARITONE.

*SOLO.*

*Andante.*

*Moderato.*

*Modto*

*Allo*

*Modto*

# BARITONE.

*ff* *p* *frit.* *p* *f* *p* *ff* *All<sup>o</sup> mod<sup>o</sup>* *f* *p* *All<sup>o</sup>* *fp* *p* *ff*

**SELECTION**  
ON SPANISH NATIONAL MELODIES.

**E♭ BASSE.**

Mod to

arr. by M.C. Meyrelles.

# E♭ BASSE.

Andte

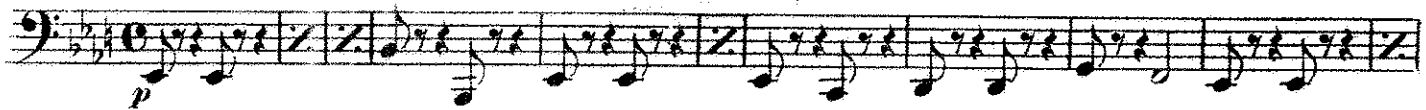

Allo

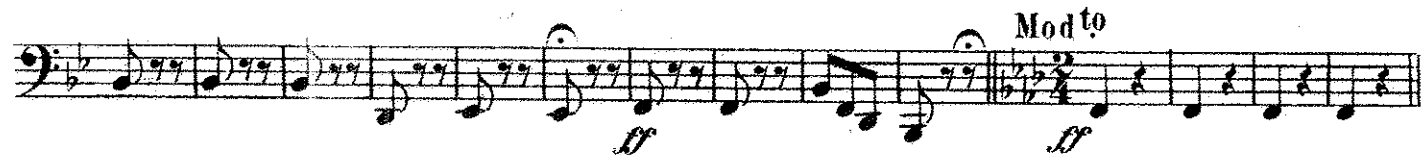

# E♭ BASSE.

# SELECTION.

ON SPANISH NATIONAL MELODIES.

## SMALL DRUM & CASTANETS.

arr. by M.C. Meyrelles.

**System 4:** *modto*. Dynamics: *ff*.

**System 5:** *rall molto.* *Piu mosso. Drum.* Dynamics: *f*, *p*. Section: *Tempo! Castanets.* Dynamics: *p*.

**System 6:** *rall molto.* Dynamics: *p*. Section: *a tempo.*

**System 7:** *rall molto.* Dynamics: *p*.

**System 9:** Dynamics: *ff*. Fingerings: 1, 2, 3, 4, 5, 6, 7, 1, 2.

**System 10:** Dynamics: *p*. Fingerings: 1, 2, 3, 4, 5, 6, 7, 8, 9. Section: *Modto Castanets.* Dynamics: *mf*.

# SMALL DRUM & CASTANETS.

*All<sup>o</sup>*  
**1** *Drum.* *Castanets.*  
*f* *p*

*Dr.* *Mod<sup>to</sup>*  
*f* *ff*

*Castanets.* *Dr. Castanets.*  
*f* *p* *f* *p*

*Dr. Castanets.* *Dr. Cast.* *Dr. Castanets.*  
*f* *p* *f* *p* *f* *p*

*Castanets.* *Dr.* *Castanets.* *Dr.*  
*p* *f* *ff* *All<sup>o</sup> mod<sup>to</sup>* *p* *ff*

*Dr.* *Castanets.*  
*f* *p*

*Dr.* *Castanets.*  
*mf* *p*

*Dr.*  
*f*

*ff*

# SELECTION

ON SPANISH NATIONAL MELODIES.

## BASS DRUM.

arr. by M. C. Meyrelles.

- Staff 1: *Modto*
- Staff 2: *Allo modto*, *ff*
- Staff 3: *f*, *Tempo di Valse modto*, *Piu mosso.*, *ff*, *poco rall.*, *Tempo!*
- Staff 4: *rall molto.*, *tempo.*, *Andte*
- Staff 5: *Modto*, *ff*, *p*
- Staff 6: *ff*
- Staff 7: *Modto*, *24*
- Staff 8: *rall.*, *Allo*, *f*
- Staff 9: *Modto*, *ff*
- Staff 10: *f*
- Staff 11: *Allo modto*, *f*
- Staff 12: *f*
- Staff 13: *Allo*, *f*, *mf*
- Staff 14: *f*