

SOUTHERN MELODIES.

SOLO & 1st B \flat CORNETS. Medley of Plantation Songs.
(CONDUCTOR.)

Arr. by MACKIE-BEYER.

340

Allegro.
f

Allegro Moderato. Kemo Kimo. Bari. Tromb. & Basses. *rit.*

mf

Moderato. De Boatman's Dance.
f

SOLO.
mf *ff* *mf* *ff* *ff*

Andante espressivo. Massa's in the Cold Ground.
mf *p* *SOLO.* *mf* *p*

Allegretto. Ring, Ring de Banjo.
mf

Allegro Moderato. Carry de News.
SOLO. *mf* *ff* *mf* *ff*

Andante espressivo. Old Folks at Home.
p *SOLO.* *mf* *p* *rit.*

SOLO & 1st B \flat CORNETS.

Allegro Moderato. Arkansas Traveller.

Allegro. High Daddy.

Nigger Nebber Die.

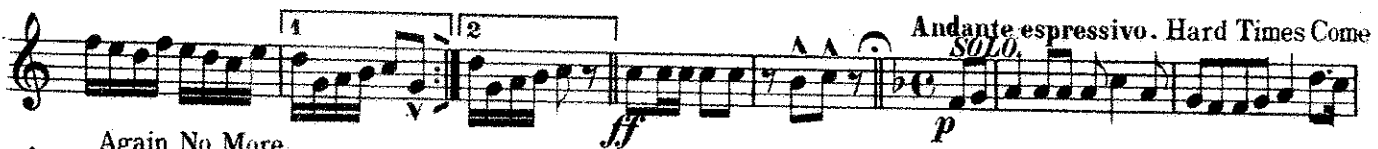

Andante espressivo. Hard Times Come

SOLO

Again No More.

Allegro Moderato. Ma Dusky Belle.

rit.

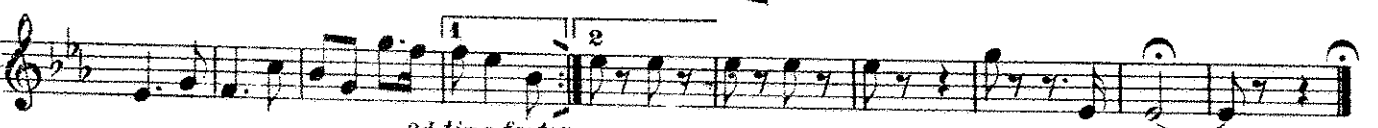

2d time faster.

SOUTHERN MELODIES.

Medley of Plantation Songs.

BASSOON.

Arr. by MACKIE-BEYER.

Allegro. 1 *rit.*

All^o Mod^o *ff*

mf Moderato. *f*

Andte espressivo. *ff*

mf Allegretto. *mf*

All^o Mod^o *ff*

Andte gressivo. *ff*

All^o Mod^o *mf*

Allegro. *mf*

Andte espressivo. *ff*

All^o Mod^o *rit.* *p2df*

All^o *mf*

2d time faster.

E♭ CLARINET.

8

f

8

Allegro.

mf

1 2

f

ff

ff

Andte espressivo.

3

p

mf

Allo Modto

rit.

p2df

1 2

Allto

mf

1 2

f

ff

1 2

2d time faster.

SOUTHERN MELODIES.

Medley of Plantation Songs.

1st B \flat CLARINET.

Arr. by MACKIE-BEYER.

Tempo and dynamic markings include:

- Allegro.** (Staff 1)
- All^o Mod^{to}** (Staff 2)
- Moderato.** (Staff 3)
- And^{te} espressivo.** (Staff 4)
- Allegretto.** (Staff 6)
- Andante espressivo.** (Staff 11)

Dynamic markings include *f*, *mf*, *ff*, and *p*. The score also features various musical notations such as slurs, accents, and first/second endings.

1st B \flat CLARINET.

All^o Mod^o

mf

f

Allegro.
mf

ff

And^{te} espressivo.
p

mf

rit.

All^o Mod^o
p²df

All^{to}
mf

2d time faster.

SOUTHERN MELODIES.

Medley of Plantation Songs.

2d & 3d B \flat CLARINETS.

Arr. by MACKIE-BEYER.

2d & 3d Bb CLARINETS.

Allo Modto
mf

f

Allegro.
mf

f

ff

Andte espressivo.
p

mf

rit. *dr* *Allo Modto*
p2df

Allto
f

2d time fuster.

SOUTHERN MELODIES.

Medley of Plantation Songs.

SOPRANO SAXOPHONE.

Arr. by MACKIE-BEYER.

SOUTHERN MELODIES.

Medley of Plantation Songs.

TENOR SAXOPHONE.

Arr. by MACKIE-BEYER.

SOUTHERN MELODIES.

Medley of Plantation Songs.

BARITONE SAXOPHONE.

Arr. by MACKIE-BEYER.

SOUTHERN MELODIES.

Medley of Plantation Songs.

E♭ CORNET.

Arr. by MACKIE-BEYER.

340 Allegro.

E♭ CORNET.

1 2 *Allegro.*
mf

f

ff

ff

Andte espressivo.
p Solo Bb

mf
Allto Modto
p2df
rit.

Allto
mf

2d time faster.

SOUTHERN MELODIES.

Medley of Plantation Songs.

1st & 2d Eb ALTOS
or HORNS.

Arr. by MACKIE-BEYER.

Allegro. *f* *rit.* *All^o Mod^{to}* *mf*

Moderato. *ff* *ff*

Andte espressivo. *f* *mf*

p *mf* *p*

Allegretto. *mf*

f *ff* *All^o Mod^{to}* *ff*

ff *ff* *Andte espressivo.* *p*

f *p* *rit.*

1st & 2d Eb ALTOS or HORNS.

Allo Modto
mf *f*

Allegro.
mf 1 2 3 4 5 6

f

ff

ff

Andte espressivo.
p *mf*

Allo Modto
rit. *p2df*

Allto
mf

f

1 2
2d time faster.

SOUTHERN MELODIES.

3d & 4th Eb ALTOS
or HORNS.

Medley of Plantation Songs.

Arr. by MACKIE-BEYER.

3d & 4th Eb ALTOS or HORNS.

All^o Mod^{to}

mf

Allegro. *mf*

f

ff

ff

And^{te} espressivo. *p*

mf

rit. *p²df*

All^{to} *mf*

f

2d time faster.

SOUTHERN MELODIES.

Medley of Plantation Songs.

1st & 2d TROMBONES.

Arr. by MACKIE-BEYER.

- All^o Mod^{to}:** Marked *mf*.
- Moderato:** A **SOLO** section with dynamics *mf unis.*, *ff*, *mf*, *ff*, and *f*.
- Andte espressivo:** Marked *mf*.
- Allegretto:** Marked *mf*.
- All^o Mod^{to}:** A second **SOLO** section with dynamics *mf unis.*, *ff*, *mf*, *ff*, and *f*.
- Andte espressivo:** Marked *p* and *mf*.
- All^o Mod^{to}:** Marked *p*, *rit.*, and *mf*.

1st & 2d TROMBONES.

Eleventh musical staff in bass clef, continuing the eighth-note line.

Twelfth musical staff in bass clef. It begins with eighth-note chords, followed by a first ending bracket and a first ending number (1). The staff concludes with a half-note chord marked with a *2d time faster.* instruction.

SOUTHERN MELODIES.

B^b BASS or
3d TROMBONE.

Medley of Plantation Songs.

Arr. by MACKIE-BEYER.

SOUTHERN MELODIES.

Medley of Plantation Songs.

1st & 2d Bb TENORS

Arr. by MACKIE-BEYER.

1st & 2d Bb TENORS

- Staff 1: *f* (forte)
- Staff 2: *Allegro.*, *mf* (mezzo-forte), includes first and second endings.
- Staff 3: *f* (forte)
- Staff 4: *ff* (fortissimo)
- Staff 5: *ff* (fortissimo), *Andte espressivo.*, *p* (piano)
- Staff 6: *mf* (mezzo-forte), *rit.* (ritardando)
- Staff 7: *Allo Modto*, *p2d f* (piano 2da forza)
- Staff 8: *Allto*, *mf* (mezzo-forte), includes first and second endings.
- Staff 9: *f* (forte)
- Staff 10: *f* (forte)
- Staff 11: *2d time faster.*

SOUTHERN MELODIES.

BARITONE 

Medley of Plantation Songs.

Arr. by MACKIE-BEYER.

Allegro.
f *rit.*

Allo Modto
mf *tr*

Moderato.
ff *tr* 1 2

Andte espressivo.
mf 1 2

p

mf *p*

Allegretto.
mf 1 2

f **Allo Modto** 2

Andte espressivo.
p *ff* *ff* *rit.*

mf *p* *rit.*

BARITONE

Allo Mod^{to}

2d time faster.

SOUTHERN MELODIES.

Medley of Plantation Songs.

BARITONE.

Arr. by MACKIE-BEYER.

Allegro. *f* *rit.*

All. Modto *mf* *tr*

Moderato. *ff* *tr* 1 2

Andte espressivo. *mf* 1 2

p

mf *p*

Allegretto. *mf* 1 2

f 1 2

All. Modto *ff* *f*

Andte espressivo. *ff* *ff*

p

mf *p* *rit.*

BARITONE.

All^o Mod^o

mf

mf **Allegro.**

f

ff

ff **And^{te} espressivo.**

p

mf

rit. **All^o Mod^o**

pf

All^{to}

mf

f

f

2d time faster.

SOUTHERN MELODIES.

Medley of Plantation Songs.

E♭ BASSES.

Arr. by MACKIE-BEYER.

Allegro.
f
rit.

All. Modto
mf
f

Moderato.
ff

Andte espressivo.
ff
f
mf

p

mf
p

Allegretto.
mf

f

All. Modto
ff
ff
f

ff

Andte espressivo.
p

mf
p
rit.

E♭ BASSES.

Allo Modto

mf

f

Allegro.

mf

f

ff

Andte espressivo.

ff

p

mf

Allo Modto

p2df

rit.

Allto

mf

f

2d time faster.

SOUTHERN MELODIES.

Medley of Plantation Songs.

DRUMS.

Arr. by MACKIE-BEYER.

- System 1:** *Allegro.* (Tempo), *f* (Dynamics), *All^o Mod^{to}* (Tempo), *Tria.* (Mood), *mf* (Dynamics).
- System 2:** *Moderato.* (Tempo), *ff* (Dynamics).
- System 3:** *And^{te} espressivo.* (Tempo/Mood), *mf* (Dynamics).
- System 4:** *All^o* (Tempo), *mf* (Dynamics).
- System 5:** *All^o Mod^{to}* (Tempo), *ff* (Dynamics).
- System 6:** *And^{te} espressivo.* (Tempo/Mood), *mf* (Dynamics).
- System 7:** *All^o Mod^{to}* (Tempo), *mf* (Dynamics).

DRUMS.

f
Allegro.

mf *f*

On Sticks.
ff

Andte espressivo.
ff Tria.
mf

rit.

Allo Modto
p2df

Allto
mf

2d time faster.