

# The Sorceress

MARCH

F. H. Losey Op. 246

SOLO B $\flat$  CORNET

Cym.

© 1913

N. WHITE

Cym. D.S. al  $\text{C}$

# The Sorceress

MARCH

F. H. Losey.

*C Roco*

# The Sorceress

MARCH

F. H. Losey.

OR OES

D. S. Al.

# The Sorceress

MARCH

F.H. Loevy.

BASSOONS

D.S. al

1st B $\flat$  CLARINET

# The Sorceress

MARCH

F. H. Losey

D.S. al  $\text{cresc.}$

# The Sorceress

MARCH

F. H. Losey

2d & 3d B $\flat$  CLARINETS

D.S.al

# The Sorceress

MARCH

F. H. Losey.

ALTO SAXOPHONE

D. S. al

# The Sorceress

MARCH

TENOR SAXOPHONE

F. H. Losey.

D.S. al 

# The Sorceress

MARCH

BARITONE SAXOPHONE

F. H. Losey.

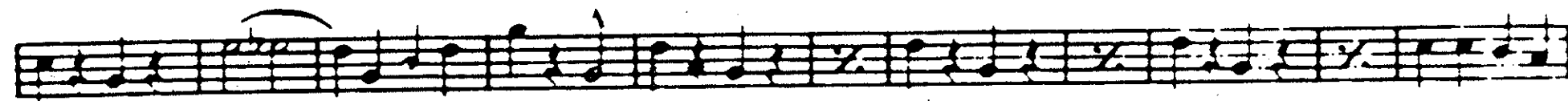
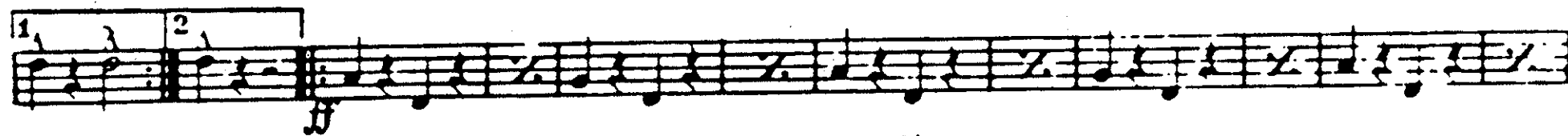
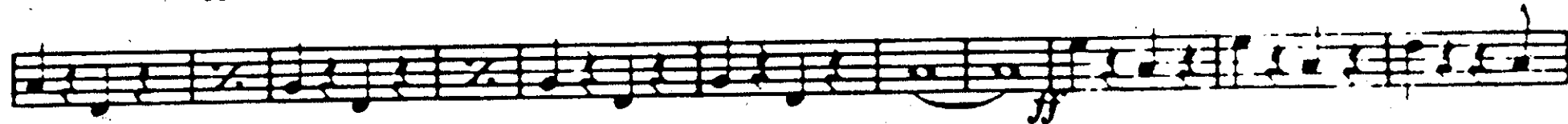

# The Sorceress

MARCH

F. H. Losey Op. 246

SOLO B $\flat$  CORNET

Cym.

© 1913

N. WHITE

Cym. D.S. al  $\text{C}$

# The Sorceress

MARCH

F. H. Losey.

1st B $\flat$  CORNET

D.S. al  $\text{cresc.}$

# The Sorceress

MARCH

2d & 3d Bb CORNETS

F. H. Losey.

D. S. al C

# The Sorceress

MARCH

F. H. Losey.

167

# The Sorceress

MARCH

F. H. Losey.

3RD +

# The Sorceress

## MARCH

1st & 2d TROMBONES

F. H. Lozey.

D.S.al

# The Sorceress

MARCH

F. H. Losey.

3d TROMBONE

D.S. al

# The Sorceress

MARCH

P. H. Lacey.

BARITONE

# The Sorceress

MARCH

F. H. Losey.

BASSES

1

*ff*

1 2

1 2

*f - ff*

D.S. al Coda

# The Sorceress

MARCH

F. H. Losey.

DRUMS

D.S. al