

Sonnambula. Selection.

Carl Fischer Edition.

Solo B \flat Cornet.

Full Band \$2.00

BELLINI.

arr. by L. P. Laurendeau.

Universal
Band J'l.

All \textcircled{c} risoluto.

1402. 

And \textcircled{c} te cantabile. Bar.

Solo B \flat Cornet.

Allo *mf*

f *p* 1st Cor.

Andte cantabile. *Horn.*

p

Allo (*d=108*) *p*

ad lib.

f *Andte* *p* *p*

tr *3* *3* *3* *3*

Allo *ff* *pp*

cres - *cen* - *do.*

Solo B \flat Cornet.

ff

Modto *E \flat Cl. 8va*

p

Piu vivo.

rall. *p* *cresc.*

ff

Sonnambula.

Selection.

Piccolo.

BELLINI.

arr. by L. P. Laurendeau.

Universal
Band J'l.

1402.

Allo risoluto.

ff

This section consists of five staves of music in treble clef, key of D major, and 6/8 time. It begins with a dynamic marking of *ff*. The music features a series of eighth-note patterns with accents and slurs. The first staff includes a *ff* dynamic marking. The second and third staves continue the eighth-note patterns. The fourth staff has first and second endings marked with '1' and '2'. The fifth staff concludes with a fermata and a second ending marked with '2'.

Andte cantabile.

17

f *p*

Cad.

This section consists of two staves of music in treble clef, key of D major, and 6/8 time. It begins with a dynamic marking of *f*, which changes to *p* later in the piece. The music features a series of eighth-note patterns with accents and slurs. The first staff includes a dynamic marking of *f*. The second staff includes a dynamic marking of *p*. The section concludes with a fermata and a cadence marked 'Cad.'.

Allo

1

mf *f*

This section consists of two staves of music in treble clef, key of D major, and 6/8 time. It begins with a dynamic marking of *mf*, which changes to *f* later in the piece. The music features a series of eighth-note patterns with accents and slurs. The first staff includes a dynamic marking of *mf*. The second staff includes a dynamic marking of *f*. The section concludes with a fermata and a cadence marked '3'.

Piccolo.

Andte cantabile. 9 *p*

tr *ad lib. f*

Andte 15 *p*

Allo *ff* *pp*

cres - cen - do.

ff

Modto 23 *Più vivo.* *p* *cresc.* *ff*

Sonnambula.

Selection.

Flute.

BELLINI.

arr. by L. P. Laurendeau.

Universal
Band N^o.

1402.

All^o risoluto.

ff

sva

And^{te} cantabile.

17

f *p*

Cad.

All^o

1

mf

f

Flute.

Andte cantabile. 9 *p* *Allo*

ad lib. f *Andte* 15 *p*

Allo *ff* *pp*

cresc.

ff

Modto 23 *Più vivo.* *p* *cresc.* *ff*

Sonnambula.

Selection.

Oboe.

BELLINI.

arr. by L. P. Laurendeau.

Universal
Band J'l.

1402.

All^o risoluto.

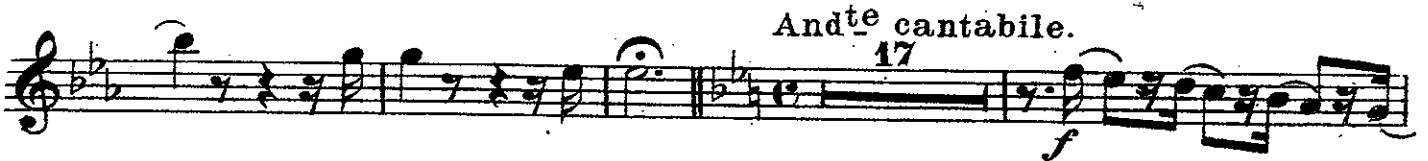

Oboe.

Andte cantabile. 9

Allo p

ad lib.

Andte 5

f

6 p p ff

pp cresc. do. 4

Modto 23

Più vivo. p cresc. ff

4

Sonnambula.

Selection.

Bassoon.

BELLINI.

arr. by L. P. Laurendeau.

Universal
Band J'l.

All^o risoluto.

1402. *ff*

And^{te} cantabile.

p

All^o

mf *f* *p*

And^{te} cantabile.

p

All^o

p

Bassoon.

Andte

p

Allo

ff *pp*

4

cre - scen - do.

ff

Modto

p

Più vivo.

p *cresc.*

ff

4

Sonnambula.

Selection.

E \flat Clarinet.

BELLINI.

arr. by L. P. Laurendeau.

All \textcirc risoluto.

Universal
Band 17.

1402.

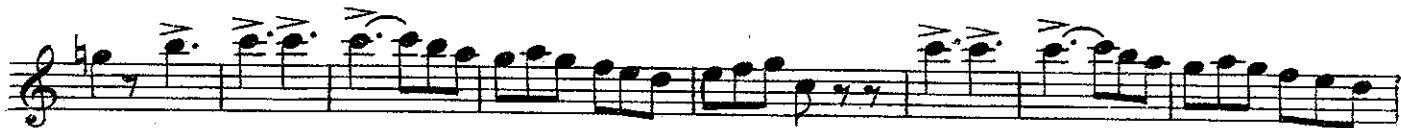

Andte cantabile.

All \textcirc

Cad.

mf

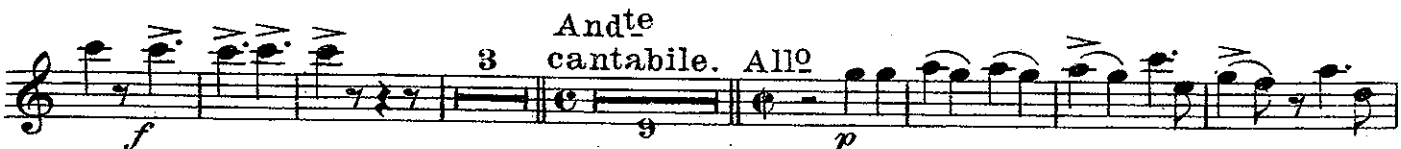

Andte cantabile. All \textcirc

ad lib. f

Sonnambula.

1ST B \flat Clarinet.

Selection.

BELLINI.

arr. by L. P. Laurendeau.

All \textcircled{O} risoluto.

Universal
Band N \textcircled{O} .

1402.

Ande cantabile.

1ST B \flat Clarinet.

p

pp

mf

f

p

p

Allo

Andte cantabile.

p

Allo

p

Andte

ad lib.

f

p

Allo

ff

pp

1ST B \flat Clarinet.

Sonnambula.

Selection.

2ND & 3RD B \flat Clarinets.

BELLINI.

arr. by L. P. Laurendeau.

Universal
Band J't.
1402.

All \textcircled{O} risoluto.

ff

And te cantabile.

p

Cad. *pp*

2ND & 3RD B \flat Clarinets.

Allo 1

mf

f

p

Andte cantabile.

p

Allo

p

ad lib.

f

Andte

p

Allo

ff

pp

cre - scen -

2ND & 3RD B \flat Clarinets.

do *ff*

Modto
p

Più vivo.
p *cresc.* *ff*

ff

Sonnambula.

Selection.

Soprano Saxophone.

BELLINI.

arr. by L. P. Laurendeau.

Universal
Band 1st.

1402.

All^o risoluto.

And^{te} cantabile.

All^o

And^{te} cantabile. 8

Soprano Saxophone.

Allo
p

ad lib. *f*

Andte
p 5 6 *p* 3 3

Allo
ff *pp* *cres - cen -*

do.

Modto 9 *p*

13 *Più vivo.* *p* *cresc.* *ff*

4

Sonnambula.

Selection.

Alto Saxophone.

BELLINI.

arr. by L. P. Laurendeau

All^o risoluto.

Universal
Band J'l.

1402.

ff

This section consists of five staves of music in 6/8 time. It begins with a dynamic marking of *ff*. The first staff contains a melodic line with many slurs and accents. The second staff continues the melody with some rests. The third staff features a more rhythmic passage with slurs and accents. The fourth staff includes a first ending bracket with two endings. The fifth staff concludes the section with a final cadence.

And^{te} cantabile.

p

f

pp

This section consists of three staves of music in 6/8 time. It begins with a dynamic marking of *p*. The first staff is a smooth, flowing melody. The second staff continues the melody, reaching a dynamic of *f*. The third staff concludes the section with a dynamic of *pp*.

All^o

mf

f

p

This section consists of one staff of music in 6/8 time. It begins with a dynamic marking of *mf*. The melody is characterized by slurs and accents. It reaches a dynamic of *f* and ends with a dynamic of *p*.

And^{te} cantabile.

p

This section consists of one staff of music in 6/8 time. It begins with a dynamic marking of *p*. The melody is smooth and flowing, with a first ending bracket and a final cadence.

All^o

p

This section consists of one staff of music in 6/8 time. It begins with a dynamic marking of *p*. The melody is rhythmic and features slurs and accents.

Sonnambula.

Selection.

Tenor Saxophone.

BELLINI.

arr. by L. P. Laurendeau.

Universal
Band J'l.

All^o risoluto.

1402. 

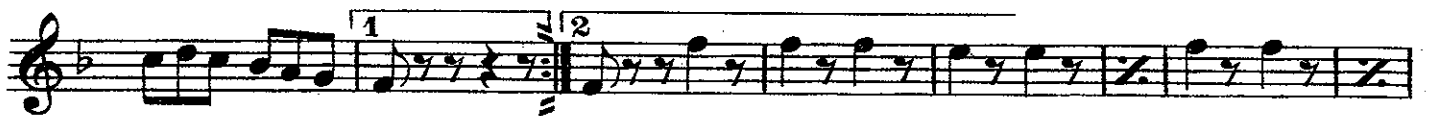

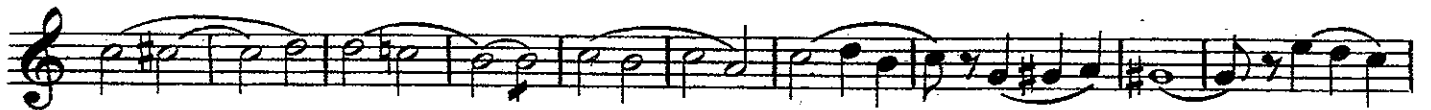

Tenor Saxophone.

Andte

f *p*

Allo

ff *pp* *cres - cen -*
- do. *ff*

Modto

p

Più vivo.

p *cresc.* *ff*

Sonnambula.

Selection.

Baritone Saxophone.

BELLINI.

arr. by L. P. Laurendeau.

Universal
Band J'l.

All^o risoluto

1402.

Baritone Saxophone.

f *Andte* *p*

ff *pp* *cres-cen-*

- do. *ff*

Modto *p*

Più vivo. *p* *cresc.*

ff

4

4

Sonnambula.

Selection.

E♭ Cornet.

BELLINI.

arr. by L. P. Laurendeau.

*Universal
Band J't.*

1402.

All^o risoluto.

Andte cantabile.

17

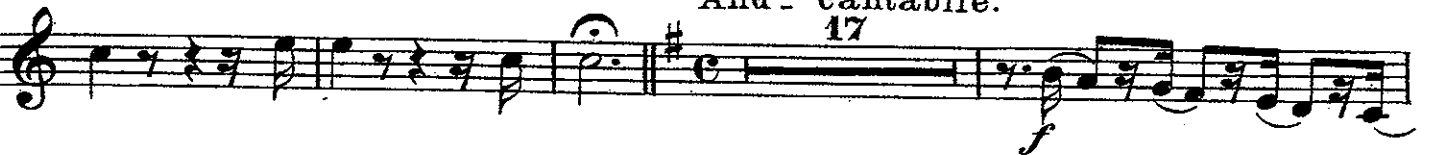

E♭ Cornet.

All^o 1
mf

f

Andte cantabile. All^o 8
p ad lib.

f Andte 15

p All^o 7
ff

ff Mod^{to} 23

Più vivo. p cresc. ff

Sonnambula.

Selection.

1ST B \flat Cornet.

BELLINI

arr. by L. P. Laurendeau.

Universal
Band N^o.

All^o risoluto.

1402.

ff

And^{te} cantabile.

17

Cad. *mf* All^o 1

And^{te} cantabile.

8

Solo. *f* *p*

1st B \flat Cornet.

Allo
p

ad lib. f

Andte 5
p

Allo
ff *pp*

cres - cen - do.

ff

Modto 9 12 *Più vivo.*
pp *p cresc.*

ff

Sonnambula.

Selection.

2ND & 3RD B \flat Cornets.

BELLINI.

arr. by L. P. Laurendeau.

Universal
Band J't.

All \textcircled{O} risoluto.

1402.

Andte cantabile.

17

All \textcircled{O}

2

2ND & 3RD B \flat Cornets.

And^{te} cantabile. 8 All^o 8

Sonnambula.

1ST & 2ND E \flat Horns.
(E \flat Altos.)

Selection.

BELLINI.

arr. by L. P. Laurendeau.

Universal
Band J'l.

All \textcircled{O} risoluto.

1402. *ff*

p **Andte cantabile.**

Cad. pp **All \textcircled{O}** *mf*

Andte cantabile. 1 *p* **Solo.**

All \textcircled{O} *p*

1ST & 2ND E \flat HORNS.

f *Andte* *p*

Allo *ff* *pp*

Modto *pp*

Più vivo. *p* *cresc.* *ff*

4

Sonnambula.

3RD & 4TH E^b Horns.
E^b Altos.

Selection.

BELLINI.

arr. by L. P. Laurendeau.

Universal
Band 1st.

All^o risoluto.

1402.

And^{te} cantabile.

And^{te} cantabile.

All^o

3RD & 4TH Eb Horns.

Andte
p

Allo
ff *pp*

Modto
ff *pp*

Più vivo.
cresc. *ff*

4

Sonnambula.

Selection.

1ST & 2ND Trombones.
(Bb Tenors ♭)

BELLINI.

arr. by L. P. Laurendeau.

Universal
Band J'l.

All^o risoluto.

1402.

ff

This section consists of four staves of music in bass clef, 6/8 time, with a key signature of two flats. The first staff begins with a dynamic marking of *ff*. The music features a series of chords and rhythmic patterns, including accents and slurs. The second and third staves continue the melodic and harmonic development. The fourth staff concludes with a double bar line and repeat signs.

And^{te} cantabile.
3rd Horn.

pp

ff *p*

Cad. *pp*

This section consists of three staves of music in bass clef, 4/4 time, with a key signature of two flats. The first staff begins with a dynamic marking of *pp*. The music is characterized by a slow, cantabile tempo and features a melodic line with many slurs and ties. The second staff includes a dynamic change to *ff* and then *p*. The section ends with a cadence marked *Cad. pp*.

All^o

mf *f*

This section consists of one staff of music in bass clef, 6/8 time, with a key signature of two flats. It begins with a dynamic marking of *mf* and later changes to *f*. The music features a series of chords and rhythmic patterns, including accents and slurs. The section concludes with a final chord and a fermata.

1ST & 2ND Trombones.

Andte cantabile.

2 3rd Horn. *pp* *Allo* *p*

f

Andte *p* *f*

Allo *ff* *pp*

cres - cen - do. *ff*

Modto *pp* 3rd Horn. *pp*

Più vivo. *p* *cresc.* *ff*

ff

Sonnambula.

Selection.

3RD Trombone.

(B \flat Bass F .)

BELLINI.

arr. by L. P. Laurendeau.

Universal
Band J'l.

All o risoluto.

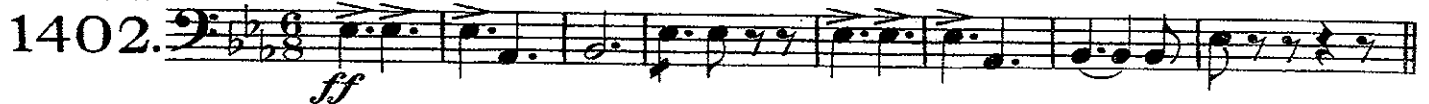
1402. 

And te cantabile.

3RD Trombone.

Andte cantabile.

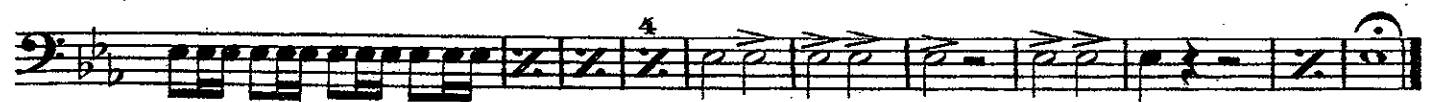
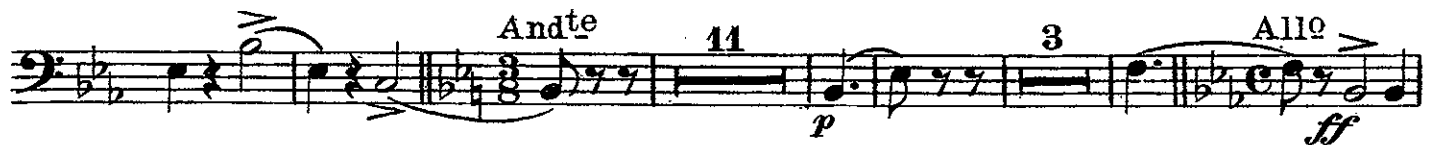
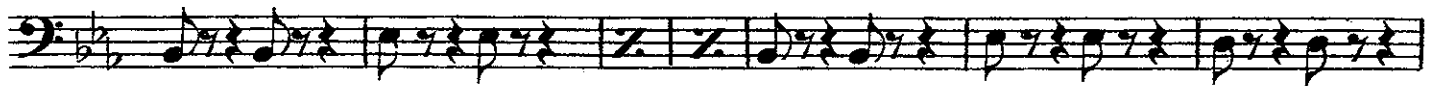

Sonnambula.

Selection.

Baritone 

BELLINI.

arr. by L. P. Laurendeau.

Universal
Band 3rd.

1402.

All^o risoluto.

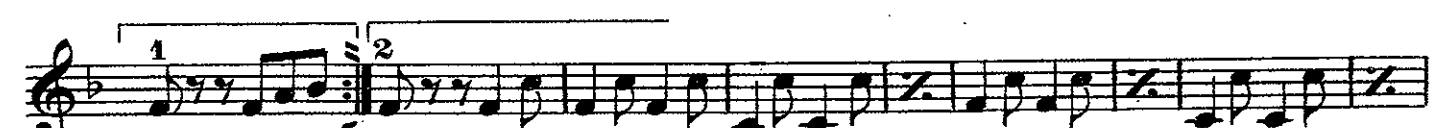

And^{te} cantabile.

Solo.

p

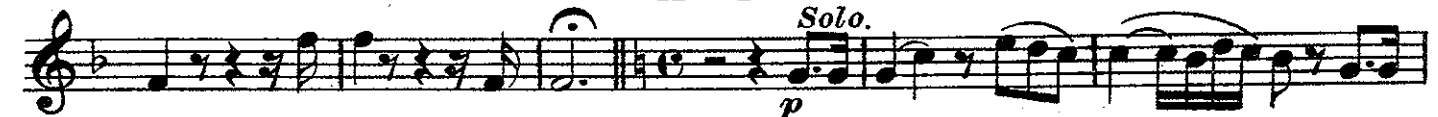

Baritone

Allo

Andte cantabile.

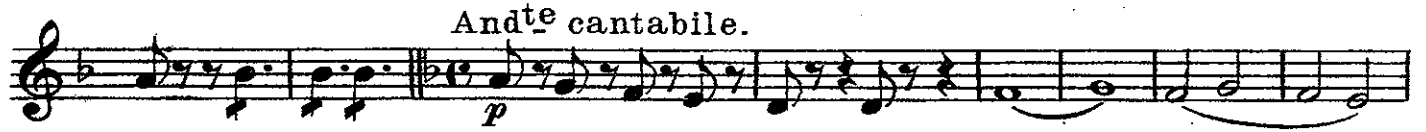

Allo

Andte

1

Baritone

Allegro
ff *pp*

cres - cen - do.
ff

Modto
pp

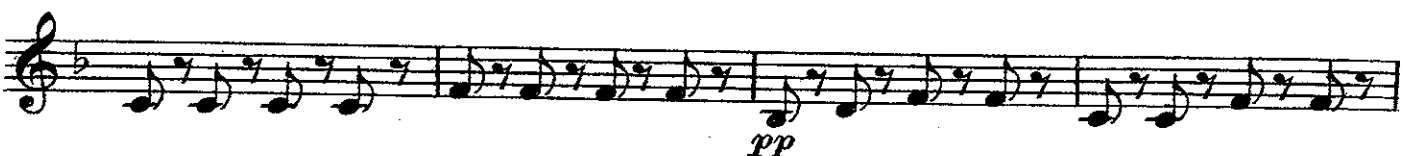

pp

Più vivo.
p *cresc.* *ff*

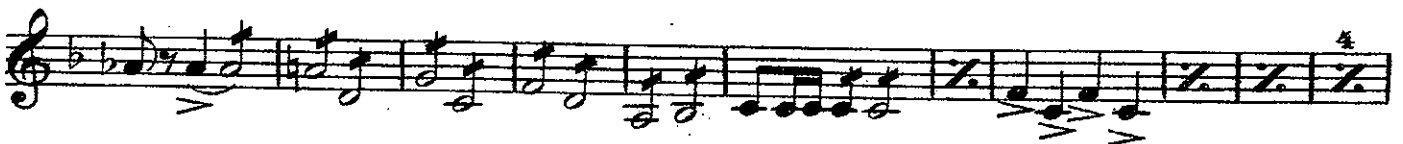

Sonnambula.

Sélection.

Baritone ♫:

BELLINI.

arr. by L. P. Laurendeau.

Universal
Band J'l.

All^o risoluto.

1402.

And^{te} cantabile.

Solo.

p

Baritone 9:

p

Allo

mf *f* *p*

Andte cantabile.

p

Allo

p

f

Andte

p

p

Baritone ♭

Allo
ff *pp*

cres - cen - do. *ff*

Modto
pp

Più vivo.
p *cresc.* *ff*

Sonnambula.

Selection.

Basses.

BELLINI.

arr. by L. P. Laurendeau.

Universal
Band 5th.

All^o risoluto.

1402. 

Andte cantabile.

Andte cantabile.

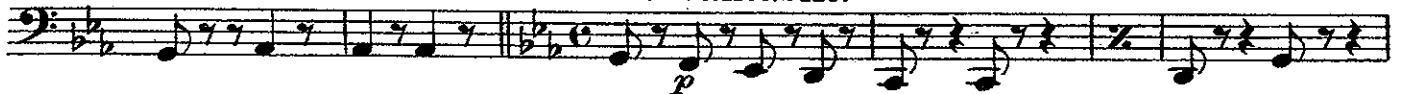

Basses.

Allo

Andte.

Allo

Modto

Più vivo.

Sonnambula.

Selection.

Drums.

BELLINI.

arr. by L. P. Laurendeau.

Universal
Band 3rd.

All^o risoluto.

1402. *ff*
