

# Sokols are coming March

Příchod Sokoliku Pochod

Solo  
Cornet in B $\flat$

FR. KMOCH.

ff p f

1 2

> >

ff p

f ff

1 2

TRIO

ffz p p ffz fz PP

1

>

ff

©1912

# "Sokols are coming" March

## "Příchod Sokolíku" Pochod

Flute.

FR. KMOCH.

TRIO.

# "Sokols are coming" March

## "Příchod Sokoliku" Poход

Oboe

FR. KMOCH.

# "Sokols are coming" March

## "Příchod Sokoliku" Pochod

BASSOON (Lower notes)

FR. KMOCH.

Tromb.

ff p f

1 2

1 2

TRIO.

ff p p mf ff

2nd. Cornet.

# "Sokols are coming" March

"Příchod Sokolíku" Pochod

1st, 2nd & 3rd  
Clarinet in B $\flat$

FR. KMOCH.

Second system of the score for Clarinet in B $\flat$ .

Third system of the score for Clarinet in B $\flat$ . It includes first and second endings. Dynamics: *f*, *ff*.

Fourth system of the score for Clarinet in B $\flat$ . Dynamics: *ff*, *p*, *ff*.

TRIO.

Sixth system of the score for Clarinet in B $\flat$ , marked TRIO. Dynamics: *ff*, *p*.

Eighth system of the score for Clarinet in B $\flat$ . Dynamics: *mf*, *ff*.

Ninth system of the score for Clarinet in B $\flat$ . Dynamics: *p*, *ff*.

I Cornet, Solo.

Tenth system of the score for I Cornet, Solo. Dynamics: *pp*, *ff*.

# "Sokols are coming" March

## "Příchod Sokoliku" Pochod

E Flat  
Alto Saxophone

FR. KMOCH.

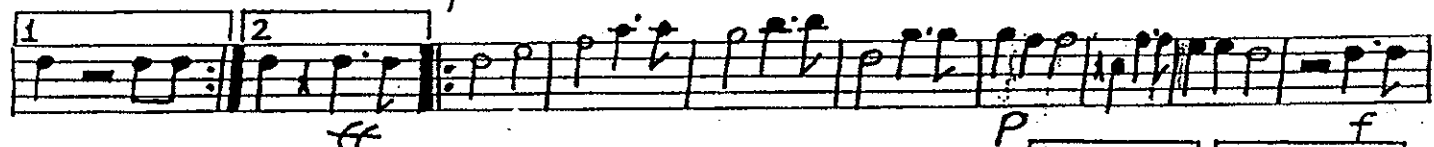
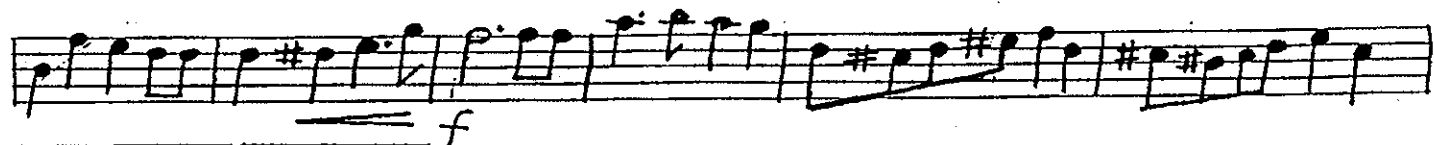

### TRIO

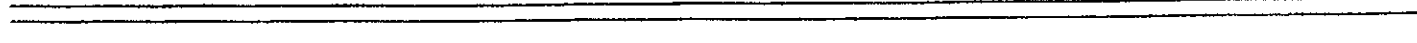
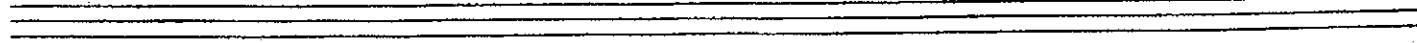
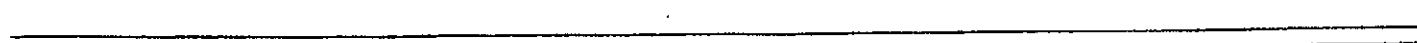
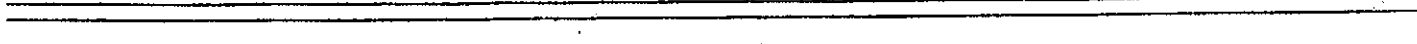
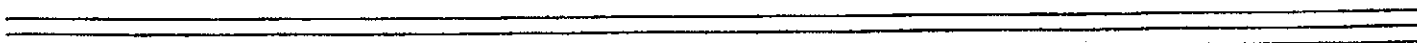
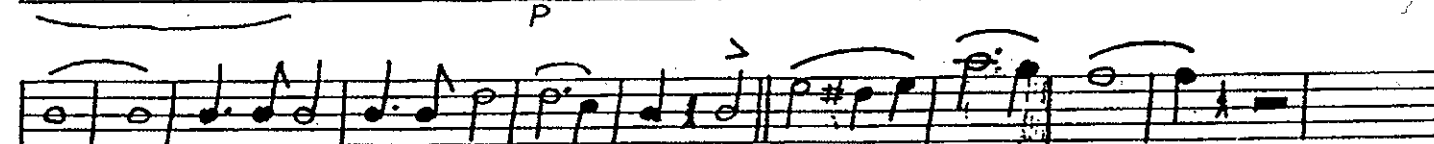

# "Sokols are coming" March

"Příchod Sokoliku" Pochod

B Flat  
Tenor Saxophone

FR. KMOCH.

# "Sokols are coming" March

## "Příchod Sokoliku" Pochod

E. Flat

Baritone Saxophone

FR. KMOCH.

# Sokols are coming March

Príchod Sokolíku Pochod

1st  
Cornet in B $\flat$

FR. KMOCH.

# Sokols are coming March

Příchod Sokolíku Pochod

2nd & 3rd  
Cornets in B $\flat$

FR. KMOCH.

# "Sokols are coming" March

## "Příchod Sokolíku" Pochod

E Flat Altos

FR. KMOCH.

# "Sokols are coming" March

1st, 2nd & 3rd "Příchod Sokoliku" Pochod  
Trombone

FR. KMOCH.

# "Sokols are coming" March

## "Příchod Sokolíku" Pochod

B Flat Baritone or  
Tenor Horn

FR. KMOCH.

# "Sokols are coming" March

## "Příchod Sokolíku" Pochod

EUPHONIUM

FR. KMOCH.

# "Sokols are coming" March

"Príchod Sokolíku" Pochod

Bass.

FR. KMOCH.

TRIO.

The Trio section of the bass staff consists of five lines of musical notation. The first line starts with a dynamic marking of *fp* and ends with a *p* marking. The second line ends with a *p* marking. The third line has a *mf* marking. The fourth line starts with a *ff* marking and ends with a *p* marking. The fifth line begins with a *pizz.* marking and ends with an *arco.* marking and a *ff* dynamic.

# "Sokols are coming" March

## "Příchod Sokoliku" Pochod

Drums.

FR. KMOCH.

TRIO.

The Trio section consists of five staves of music. It begins with a bass clef, common time, and one sharp. The music features a consistent rhythmic pattern. Dynamic markings include *ff*, *p*, and *mf* (mezzo-forte). The section includes first and second endings, indicated by '1' and '2' above the staves. The final staff of the Trio section features a six-measure rest, marked with a '6' above the staff, before concluding with a double bar line.