

Smilin' Through

B♭ SOLO CORNET

E♭

ARTHUR A. PENN

Arr. by Geo. J. Trinkaus

Slowly and Simply

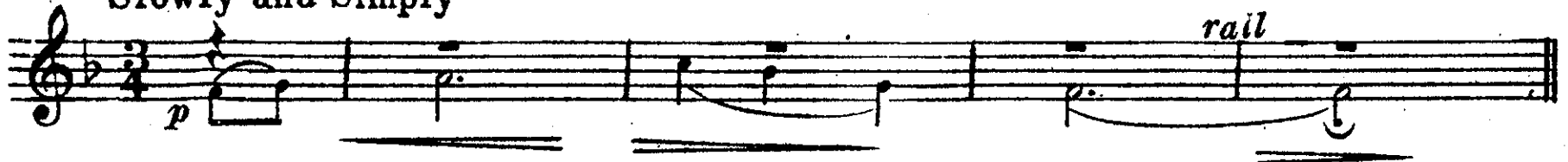

Voice or Solo

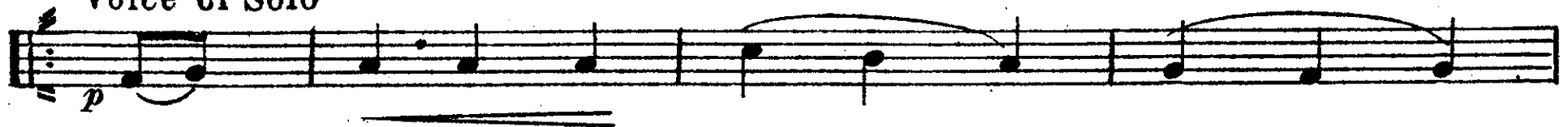

Copyright MCMXIX by M. Witmark & Sons, N.Y.
International Copyright Secured

Smilin' Through

E \flat

D \flat PICCOLO

ARTHUR A. PENN

Slowly and Simply

M. Witmark & Sons, N. Y.

Smilin' Through

C. FLUTE or PICCOLO

E \flat

ARTHUR A. PENN

Slowly and simply 2

pp *rall.*

Voice 7 Solo

pp

ten

p

Solo rit. mf accel.

mf *accel.*

M. Witmark & Sons, N. Y.

Smilin' Through

OBOE

E_b

ARTHUR A. PENN

Slowly and Simply

rall.

Voice
2d time

both times

ten

rit.

accel.

mf

M. Witmark & Sons, N.Y.

Smilin' Through

BASSOON

E \flat

ARTHUR A. PENN

Slowly and Simply

M. Witmark & Sons, N.Y.

Smilin' Through

E♭ CLARINET

E♭

ARTHUR A. PENN

Slowly and Simply

2

pp *rall.*

Voice

7

ten

p

Soli

rit. *mf* *accel.*

Smilin' Through

1st B♭ CLARINET

E♭

ARTHUR A. PENN

Slowly and Simply

Voice

M. Witmark & Sons, N.Y.

Smilin' Through

2nd B \flat CLARINET

E \flat

ARTHUR A. PENN

Slowly and simply

pp

rall.

Voice

ten

Solo

rit.

accel.

p

ten

p

Solo

rit.

mf

accel.

M. Witmark & Sons, N. Y.

Smilin' Through

3rd B♭ CLARINET

E♭

ARTHUR A. PENN

Slowly and simply

Voice

M. Witmark & Sons, N. Y.

Smilin' Through

B♭ BASS
CLARINET

E♭

ARTHUR A. PENN

Slowly and Simply

M. Witmark & Sons, N.Y.

Smilin' Through

B♭ SOPRANO SAXOPHONE

E♭

ARTHUR A. PENN

Slowly and Simply

Voice

M. Witmark & Sons, N. Y.

Smilin Through

E♭ SOLO ALTO SAXOPHONE

E♭

ARTHUR A. PENN

Arr. by Geo. J. Trinkaus

Slowly and Simply

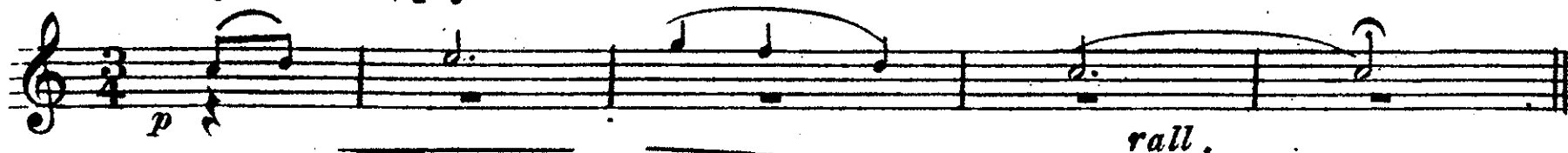

Voice or Solo

Copyright MCMXIX by M. Witmark & Sons, N. Y.

International Copyright Secured.

Smilin' Through

E♭ ALTO SAXOPHONE

E♭

ARTHUR A. PENN

Slowly and Simply

M. Witmark & Sons, N.Y.

Smilin' Through

E \flat

B \flat TENOR SAXOPHONE

ARTHUR A. PENN

Slowly and Simply

p *rall.*

Voice

p

p

rit. *mf* *accel.*

M. Witmark & Sons, N.Y.

Smilin' Through

E \flat

E \flat BARITONE SAXOPHONE

ARTHUR A. PENN

Slowly and Simply

p *rall.*

Voice

p

rit. mf accel.

M. Witmark & Sons, N. Y.

Smilin' Through

1st B \flat CORNET

E \flat

ARTHUR A. PENN

Slowly and simply

Voice

M. Witmark & Sons, N. Y.

2nd & 3rd B♭ CORNETS

Smilin' Through

ARTHUR A. PENN

Slowly and Simply

E♭

rall.

Voice
3d Clar

Cor ten

p

rit. *accel.*

Cor

ten

p *rit.* *accel.*

M. Witmark & Sons, N.Y.

Smilin' Through

1st & 2nd Eb ALTOS
or Horns

Eb

ARTHUR A. PENN

Slowly and Simply

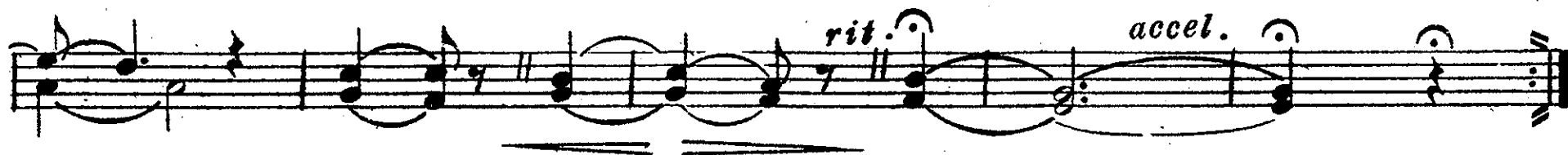

M. Witmark & Sons, N.Y.

Smilin' Through

3rd & 4th E♭ ALTOS
or Horns

E♭

ARTHUR A. PENN

Slowly and Simply

rall.

M. Witmark & Sons, N. Y.

1st & 2nd TROMBONES

Smilin' Through

ARTHUR A. PENN

Slowly and Simply

E \flat

Voice

2d & 3d Altos

M. Witmark & Sons, N.Y.

3rd TROMBONE ♭

Smilin' Through

E \flat

ARTHUR A. PENN

Slowly and Simply

rall.

Voice

Tuba

pp

B'ss'n

Trb

pp

rit.

mf accel.

mf accel.

p

p

p

p

rit.

accel.

mf

mf

M. Witmark & Sons, N.Y.

1st & 2nd Bb TENORS

Smilin Through

E_b

ARTHUR A. PENN

Slowly and Simply

Smilin' Through

B♭ BASS
CLARINET

E♭

ARTHUR A. PENN

Slowly and Simply

M. Witmark & Sons, N.Y.

Smilin' Through

BARITONE

E \flat

ARTHUR A. PENN

Slowly and Simply

M. Witmark & Sons, N.Y.

Smilin' Through

BARITONE

E_b

ARTHUR A. PENN

Slowly and Simply

M. Witmark & Sons, N.Y.

Smilin' Through

BASSES

E \flat

ARTHUR A. PENN

Slowly and Simply

rall.

Voice

ten

rit.

accel.

M. Witmark & Sons, N.Y.

Smilin' Through

E \flat

DRUMS
TIMPANI E \flat -B \flat

ARTHUR A. PENN

Slowly and Simply

Voice

M. Witmark & Sons, N.Y.