

Smile Through Your Tears

SOLO B \flat CORNET

By BERNARD HAMBLLEN
Arr. by Tom Clark

N.B. This part not to be used when played as Vocal Accept.

C.-H.

Copyright 1922 by The Culverwell Music Co.
Published by Chappell-Harms, Inc. New York

Smile Through Your Tears

FLUTE IN C

By BERNARD HAMBLEN

Arr. by Tom Clark

Slowly

mf

Solo

p

mf

cresc

Refrain

mf

cresc

rall

f

PP rall

faster

ten.

pp

D.S.

pp

ppp

Copyright 1922 by The Culverwell Music Co.

pp Very slow to end

Published by Chappell-Harms, Inc. New York

Smile Through Your Tears

OBOE

By BERNARD HAMBLÉN

Arr. by Tom Clark

Slowly

mf *p* Solo

mf *cresc* *rall* Refrain

mf *cresc* *faster*

f *cresc* *ten*

mf *D S* *pp* *ppp*

Copyright 1922 by The Culverwell Music Co.

Published by Chappell-Harms, Inc. New York

Smile Through Your Tears

BASSOON

By BERNARD HAMBLÉN

Arr. by Tom Clark

Slowly

mf *p*

Refrain

mf *cresc* *rall* *mf*

cresc *faster* *f* *pp* *rall*

cresc *pp* *D.S. PP* *Very slow to end* *ppp*

Copyright 1922 by The Culverwell Music Co.

Published by Chappell-Harms, Inc. New York

C. - H.

Smile Through Your Tears

E♭ CLARINET

By BERNARD HAMBLÉN

Arr. by Tom Clark

- Staff 1: *mf* (mezzo-forte), *Solo Flute* (flute symbol), *p* (piano).
- Staff 2: *mf* (mezzo-forte).
- Staff 3: *rall* (rallentando).
- Staff 4: **Refrain**, *mf* (mezzo-forte), *cresc* (crescendo).
- Staff 5: *faster*, *f* (forte), *pp* (pianissimo), *rall* (rallentando), *p* (piano), *ten* (tutti).
- Staff 6: *pp* (pianissimo), *D.S.* (Da Segno), *pp* (pianissimo), *Very slow to end*, *ppp* (pianississimo).

Smile Through Your Tears

SOLO B \flat CLARINET

By BERNARD HAMBLIN

Arr. by Tom Clark

Slowly

mf

Solo

mp Refrain

cresc

rall

mf

f

pp

rall

cresc

ten

faster f

p

pp Very slow to end

ppp

D.S.

1

2

Smile Through Your Tears

1st B \flat CLARINET

By BERNARD HAMBLÉN

Arr. by Tom Clark

Slowly

mf

Solo

p

cresc

rall

Refrain

mf

cresc

faster

f

pp *rall*

cresc

ten *p*

rall

1

pp

2

D.S. *pp* Very slow to end

C. - H. 7410

Copyright 1922 by The Culverwell Music Co.
Published by Chappell-Harms, Inc. New York

Smile Through Your Tears

2nd B \flat CLARINET

By BERNARD HAMBLÉN

Arr. by Tom Clark

Slowly

C.-H.
Copyright 1922 by The Culverwell Music Co.

D.S. *pp* Very slow to end *PPP*
Published by Chappell-Harms, Inc. New York

Smile Through Your Tears

B♭ BASS CLARINET

By BERNARD HAMBLÉN

Arr. by Tom Clark

C.-H.

Copyright 1922 by The Culverwell Music Co.
Published by Chappell-Harms, Inc. New York

Smile Through Your Tears

B♭ SOPRANO SAXOPHONE

By BERNARD HAMBLÉN
Arr. by Tom Clark

Copyright 1922 by The Culverwell Music Co.
Published by Chappell-Harms, Inc. New York

Smile Through Your Tears

E♭ ALTO SAXOPHONE

By BERNARD HAMBLÉN

Arr. by Tom Clark

Slowly

pp

Solo

mp

Refrain

crese *rall* *mf*

crese *faster* *f*

pp *rall* *crese* *p* *rall*

D.S. *ten* *PP* *Very slow to end* *PPP*

C.-H. 7410

Copyright 1922 by The Culverwell Music Co.
Published by Chappell Harms, Inc. New York

Smile Through Your Tears

B \flat TENOR SAXOPHONE

By BERNARD HAMBLEN

Arr. by Tom Clark

Slowly

Refrain

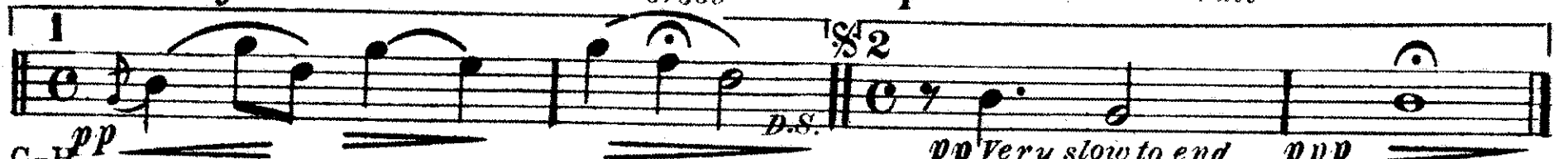

C.-H. *pp*
Copyright 1922 by The Culverwell Music Co.

pp Very slow to end *ppp*
Published by Chappell-Harms, Inc. New York

Smile Through Your Tears

E♭ BARITONE SAXOPHONE

By BERNARD HAMBLÉN

Arr. by Tom Clark

Slowly

f *p*

Refrain

mf *cresc* *mf*

cresc *faster* *f* *p*

rall *pp* *D.S. PP Very slow to end PPP*

Smile Through Your Tears

1st B♭ CORNET

By BERNARD HAMBLÉN

Arr. by Tom Clark

Slowly

mf

Solo 2

p

E♭ Sax

2

Refrain

rall

mf

ad lib

crese

faster

f

pp

rall

ten.

p

1

2

pp

D.S. pp

Very slow to end

ppp

C.- H.

Copyright 1922 by The Culverwell Music Co.

Published by Chappell-Harms, Inc. New York

Smile Through Your Tears

2nd B \flat CORNET

By BERNARD HAMBLÉN

Arr. by Tom Clark

Slowly

mp *Solo* B \flat Tenor Sax

2

Refrain

mf *cresc*

faster *f* *pp* *rall* *ten* *p*

pp *D.S.* *pp* *Very slow to end*

C.-H.

Copyright 1922 by The Culverwell Music Co.
Published by Chappell-Harms, Inc. New York

Smile Through Your Tears

3rd B \flat CORNET

By BERNARD HAMBLEN

Arr. by Tom Clark

Slowly

mp *Solo* B \flat Tenor Sax

2

Refrain

mf *cresc*

faster *f* *pp* *rall* *ten* *p*

pp *D.S.* *pp*

Very slow to end

C.-H.

Copyright 1922 by The Culverwell Music Co.
Published by Chappell-Harms, Inc. New York

Smile Through Your Tears

1st E \flat ALTO

By BERNARD HAMBLÉN
Arr. by Tom Clark

Slowly

mf

Solo

mp

Refrain

mf

crese

rall

f

rall

crese

ten

faster

p

rall

pp

D.S. pp

Very slow to end

ppp

C.-H.

Copyright 1922 by The Culverwell Music Co.
Published by Chappell-Harms, Inc New York

Smile Through Your Tears

2nd E \flat ALTO

By BERNARD HAMBLIN
Arr. by Tom Clark

Slowly

mf

Solo

mp *cresc* *rall*

Refrain

mf *cresc* *ten* *faster*

rall *cresc* *p* *rall*

1 *pp* *D.S.* *pp* *Very slow to end* *ppp*

Smile Through Your Tears

3rd E♭ALTO

By BERNARD HAMBLEN
Arr. by Tom Clark

C.H.
Copyright 1922 by The Culverwell Music Co.

Published by Chappell-Harms, Inc. New York

Smile Through Your Tears

1st TROMBONE

By BERNARD HAMBLLEN

Arr. by Tom Clark

Slowly

Saxs Solo

C.-H.

Copyright 1922 by The Culverwell Music Co.
Published by Chappell-Harms, Inc. New York

Smile Through Your Tears

2nd TROMBONE

By BERNARD HAMBLÉN

Arr. by Tom Clark

Slowly

Saxs Solo

C.-H.

Copyright 1922 by The Culverwell Music Co.
Published by Chappell-Harms, Inc. New York

Very slow to end

ppp

Smile Through Your Tears

3rd TROMBONE

By BERNARD HAMBLÉN

Arr. by Tom Clark

Copyright 1922 by The Culverwell Music Co.
Published by Chappell-Harms, Inc. New York

Smile Through Your Tears

1st B \flat TENOR 

By BERNARD HAMBLÉN
Arr. by Tom Clark

Slowly
mf

Saxs Solo
p

mf Refrain *crese*

rall
faster

mf

crese

p *rall* *pp*

D.S. *p* Very slow to end

C.-H. 7410

Copyright 1922 by The Culverwell Music Co. *PPP*
Published by Chappell-Harms, Inc. New York

Smile Through Your Tears

2nd B \flat TENOR 

By BERNARD HAMBLIN
Arr. by Tom Clark

C-H. 7410

Copyright 1922 by The Culverwell Music Co.
Published by Chappell-Harms, Inc. New York

PPP

Smile Through Your Tears

B♭ BASS 

By BERNARD HAMBLÉN

Arr. by Tom Clark

C.- H.

Copyright 1922 by The Culverwell Music Co.
Published by Chappell-Harms, Inc. New York

Smile Through Your Tears

BARITONE 

By BERNARD HAMBLÉN

Arr: by Tom Clark

Slowly
mf

Solo
p

mf

Refrain

rall *mf*

faster

ten
p

1 *pp*

2 *D.S.* *pp* Very slow to end

PPP

Smile Through Your Tears

EUPHONIUM

By BERNARD HAMBLLEN
Arr. by Tom Clark

Slowly

mf

p

Solo

mf

Refrain

cresc

rall

mf

cresc

faster

f

cresc

ten

p

pp

pp Very slow to end

ppp

D.S.

1 2

C.-H.

Copyright 1922 by The Culverwell Music Co.
Published by Chappell-Harms, Inc. New York

Smile Through Your Tears

TUBA

By BERNARD HAMBLÉN

Arr. by Tom Clark

Slowly *mp* Solo *p*

mp *rall* Refrain *mf*

cresc *f*

faster *pp* *D.S.* *pp* *Very slow to end* *ppp*

C.-H.

Copyright 1922 by The Culverwell Music Co.
Published by Chappell-Harms, Inc. New York

Smile Through Your Tears

BASSES

By BERNARD HAMBLEN

Arr. by Tom Clark

C.-H.

Copyright 1922 by The Culverwell Music Co.
Published by Chappell-Harms, Inc. New York

DRUMS TIMPANI *Smile Through Your Tears* in F & C

By BERNARD HAMBLLEN
Arr. by Tom Clark

Slowly

pp When no Timp

B D

3

p

Refrain

Bells

7

p

1

1

faster

1

crese

1

rall

1

2

B D

pp

D.S.

pp Very slow to end

ppp

Copyright 1922 by The Culverwell Music Co.
Published by Chappell Harms, Inc New York