

Solo B \flat Cornet
(Conductor)

Slidin' Some

A TROMBONE ODDITY

ED. CHENETTE
Arr. by M. H. Ribble

Slidin' Some

A TROMBONE ODDITY

ED. CHENETTE
Arr. by M. H. Ribble

$\text{D}\flat$ Piccolo

65

tr ff f

TRIO

mf ff

Slidin' Some

A TROMBONE ODDITY

ED. CHENETTE

Arr. by M.H. Ribble

C Flute

Slidin' Some

A TROMBONE ODDITY

ED. CHENETTE
Arr. by M. H. Ribble

Oboes

TRIO

Slidin' Some

A TROMBONE ODDITY

ED. CHENETTE

Arr. by M. H. Ribble

Oboe

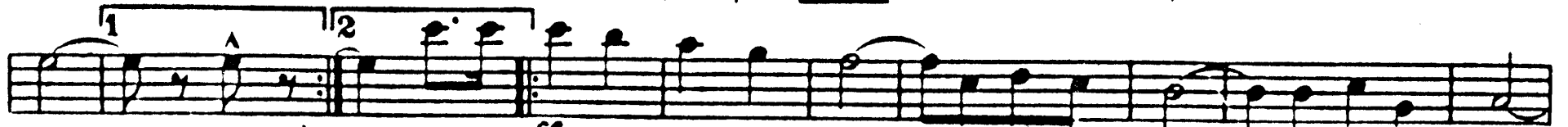
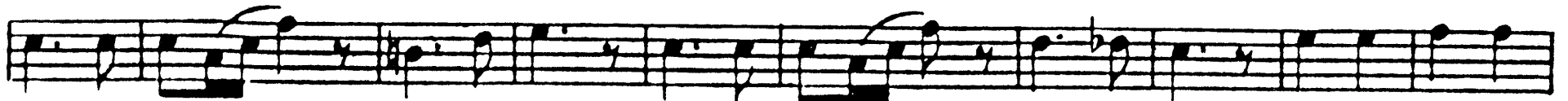

TRIO

Slidin' Some

A TROMBONE ODDITY

ED. CHENETTE
Arr. by M. H. Ribble

Bassoons

Slidin' Some

A TROMBONE ODDITY

E♭ Clarinet

ED. CHENETTE
Arr. by M. H. Ribble

Slidin' Some

Solo or 1st B \flat Clarinet

A TROMBONE ODDITY

ED. CHENETTE
Arr. by M. H. Ribble

ff

f

1 2

f

1 2

TRIO

mf

f

1 2

1 2

Slidin' Some

ED. CHENETTE

2nd & 3rd B \flat Clarinets

A TROMBONE ODDITY

Arr. by M. H. Ribble

Slidin' Some

A TROMBONE ODDITY

ED. CHENETTE

Arr. by M. H. Ribble

E♭ Alto Saxophone

TRIO

TRIO section of the musical notation, consisting of four staves. The first staff begins with a treble clef, a key signature of one sharp (F#), and a 4/4 time signature, with a dynamic marking of *mf*. The second staff includes dynamic markings of *mf* and *ff*, and features first and second endings. The third and fourth staves continue the melodic line with various dynamics and articulation marks.

Slidin' Some

Bb Tenor Saxophone

A TROMBONE ODDITY

ED. CHENETTE
Arr. by M. H. Ribble

ff

f

ff

TRIO

mf

ff

Slidin' Some

Baritone Saxophone

A TROMBONE ODDITY

ED. CHENETTE
Arr. by M. H. Ribble

Slidin' Some

A TROMBONE ODDITY

ED. CHENETTE
Arr. by M. H. Ribble

1st Bb Cornet

TRIO

Slidin' Some

2nd & 3rd Bb Cornets

A TROMBONE ODDITY

ED. CHENETTE
Arr. by M. H. Ribble

1st & 2nd
Eb Horns or Altos

Slidin' Some

A TROMBONE ODDITY

ED. CHENETTE
Arr. by M. H. Ribble

TRIO

The Trio section consists of three staves. The first staff begins with a treble clef, a key signature of one sharp (F#), and a 2/4 time signature. It contains a melodic line with dynamics *mf*. The second and third staves continue the melodic line with various rhythmic patterns and rests, including first and second endings.

Slidin' Some

A TROMBONE ODDITY

ED. CHENETTE

Arr. by M. H. Ribble

3rd & 4th
E♭ Horns or Altos

TRIO

Slidin' Some

A TROMBONE ODDITY

ED. CHENETTE

1st & 2nd B \flat Tenors

Arr. by M. H. Ribble

TRIO

Slidin' Some

B \flat Bass

A TROMBONE ODDITY

ED. CHENETTE

Arr. by M. H. Ribble

The TRIO section begins with a treble clef, a key signature of one sharp (F#), and a 2/4 time signature. The first staff starts with a dynamic marking of *mf* and includes a triplet. The second staff features a glissando passage (*gliss.*) and a first ending bracket. The third staff continues with glissando passages (*gliss.*) and a dynamic marking of *ff*. The fourth staff concludes the section with glissando passages (*gliss.*) and first and second ending brackets.

Slidin' Some

A TROMBONE ODDITY

ED. CHENETTE
Arr. by M. H. Ribble

1st & 2nd Trombones

VICTOR
BAND
SERIES
65

Slidin' Some

A TROMBONE ODDITY

ED. CHENETTE

Arr. by M. H. Ribble

3rd Trombone

Slidin' Some

A TROMBONE ODDITY

ED. CHENETTE

Arr. by M. H. Ribble

Baritone 

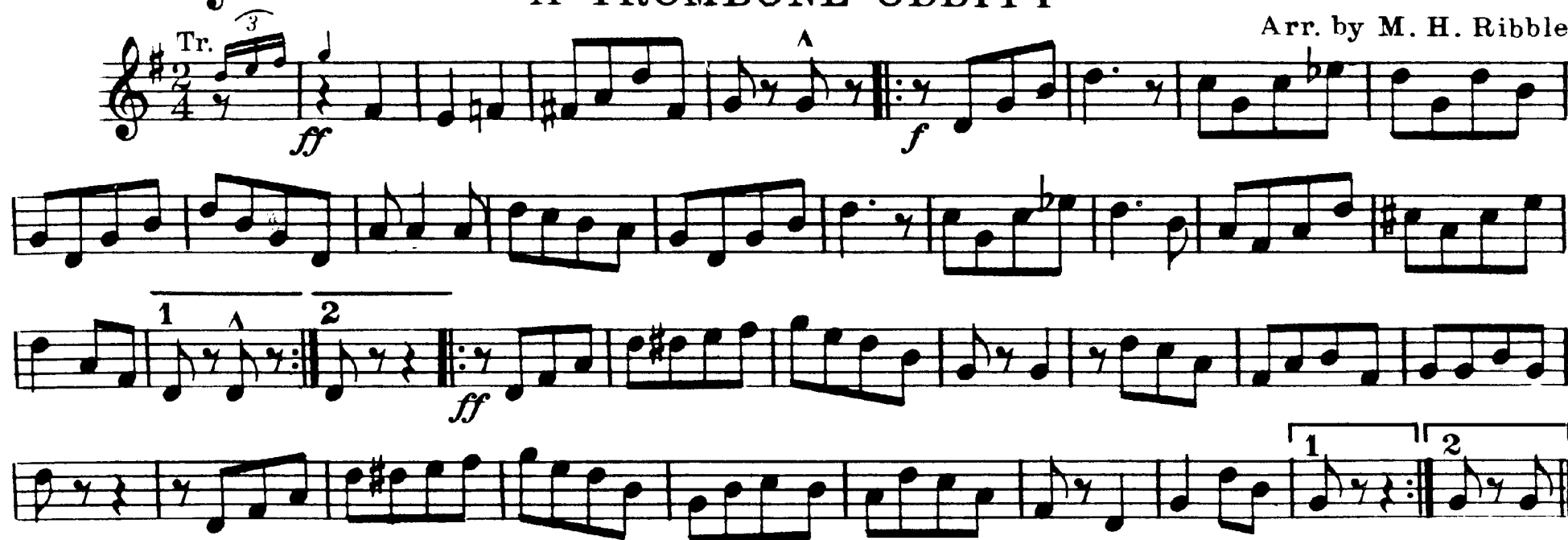

TRIO

Slidin' Some

A TROMBONE ODDITY

ED. CHENETTE
Arr. by M. H. Ribble

Baritone Tr.

TRIO

The Trio section begins with a bass clef and a 2/4 time signature. The key signature has two flats (B-flat and E-flat). The dynamics include *mf* (mezzo-forte) and *ff* (fortissimo). The notation features many slurs and accents (^). The piece concludes with a first and second ending bracket.

Slidin' Some

Basses

A TROMBONE ODDITY

ED. CHENETTE
Arr. by M. H. Ribble

The 'Basses' section consists of four staves of music. The first staff begins with a dynamic marking of *ff* and a first ending bracket. The second staff continues with a *ff* dynamic and includes a second ending bracket. The third and fourth staves conclude the section with first and second ending brackets respectively.
The 'TRIO' section consists of four staves of music. The first staff begins with a dynamic marking of *mf*. The second staff includes a first ending bracket. The third staff starts with a *ff* dynamic. The fourth staff concludes with a first ending bracket and an *A* marking above the final measure.

Slidin' Some

A TROMBONE ODDITY

ED. CHENETTE

Arr. by M. H. Ribble

Drums

TRIO section in 4/4 time, featuring various rhythmic patterns and dynamics such as *mf* and *ff*. The score consists of three staves of music. The first staff begins with a *mf* dynamic. The second and third staves include first and second endings, marked with '1' and '2' above the notes. The piece concludes with a final note marked with an accent (^) and a breath mark (>).