

# The Sidewalks Of New York

Arr. by George Briegel

**MARCH — MILITARY BAND**

By Charles B. Lawlor  
and James W. Blake

**SOLO or 1st B $\flat$  CORNET CONDUCTOR**

*March Tempo*

*2<sup>d</sup> time Sax.*

Copyright, 1894, Howley, Haviland & Co.  
Copyright assigned, 1932, to Paull-Pioneer Music Corp., New York  
Copyright, 1939, Paull-Pioneer Music Corp.

# The Sidewalks Of New York

Arr. by George Briegel

**MARCH — MILITARY BAND**

By Charles B. Lawlor

and James W. Blake

**D $\flat$  PICCOLO**

*March Tempo*

Copyright, 1894, Howley, Haviland & Co.

Copyright assigned, 1932, to Paull-Pioneer Music Corp., New York

Copyright, 1939, Paull-Pioneer Music Corp.

# The Sidewalks Of New York

Arr. by George Briegel

**MARCH — MILITARY BAND**

By Charles B. Lawlor  
and James W. Blake

**C FLUTE**

*March Tempo*

Copyright, 1894, Howley, Haviland & Co.

Copyright assigned, 1932, to Paull-Pioneer Music Corp., New York

Copyright, 1939, Paull-Pioneer Music Corp.

# The Sidewalks Of New York

Arr. by George Briegel

**MARCH — MILITARY BAND**

By Charles B. Lawlor  
and James W. Blake

OBOE

*March Tempo*

Copyright, 1894, Howley, Haviland & Co.

Copyright assigned, 1932, to Paull-Pioneer Music Corp., New York

Copyright, 1939, Paull-Pioneer Music Corp.

# The Sidewalks Of New York

Arr. by George Briegel

MARCH — MILITARY BAND

By Charles B. Lawlor

and James W. Blake

BASSOON

*March Tempo*

Copyright, 1894, Howley, Haviland & Co.

Copyright assigned, 1932, to Paull-Pioneer Music Corp., New York

Copyright, 1939, Paull-Pioneer Music Corp.

# The Sidewalks Of New York

Arr. by George Briegel

**MARCH — MILITARY BAND**

By Charles B. Lawlor  
and James W. Blake

**E♭ CLARINET**

*March Tempo*

Copyright, 1894, Howley, Haviland & Co.

Copyright assigned, 1932, to Paull-Pioneer Music Corp., New York

Copyright, 1939, Paull-Pioneer Music Corp.

# The Sidewalks Of New York

Arr. by George Briegel

MARCH — MILITARY BAND

By Charles B. Lawlor  
and James W. Blake

SOLO or 1st B $\flat$  CLARINET

*March Tempo*

Copyright, 1894, Howley, Haviland & Co.  
Copyright assigned, 1932, to Paull-Pioneer Music Corp., New York  
Copyright, 1939, Paull-Pioneer Music Corp.

# The Sidewalks Of New York

Arr. by George Briegel

**MARCH — MILITARY BAND**

By Charles B. Lawlor  
and James W. Blake

**2<sup>nd</sup> B $\flat$  CLARINET**

*March Tempo*

Copyright, 1894, Howley, Haviland & Co.  
Copyright assigned, 1932, to Paull-Pioneer Music Corp., New York  
Copyright, 1939, Paull-Pioneer Music Corp.

# The Sidewalks Of New York

Arr. by George Briegel

**MARCH — MILITARY BAND**

By Charles B. Lawlor  
and James W. Blake

**3rd B♭ CLARINET**

*March Tempo*

Copyright, 1894, Howley, Haviland & Co.

Copyright assigned, 1932, to Paull-Pioneer Music Corp., New York

Copyright, 1939, Paull-Pioneer Music Corp.

# The Sidewalks Of New York

Arr. by George Briegel

**MARCH — MILITARY BAND**

By Charles B. Lawlor  
and James W. Blake

**E<sup>b</sup> ALTO CLARINET**

*March Tempo*

Copyright, 1894, Howley, Haviland & Co.  
Copyright assigned, 1932, to Paull-Pioneer Music Corp., New York  
Copyright, 1939, Paull-Pioneer Music Corp.

# The Sidewalks Of New York

Arr. by George Briegel

**MARCH — MILITARY BAND**

By Charles B. Lawlor  
and James W. Blake

**B♭ BASS CLARINET**

*March Tempo*

Copyright, 1894, Howley, Haviland & Co.  
Copyright assigned, 1932, to Paull-Pioneer Music Corp., New York  
Copyright, 1939, Paull-Pioneer Music Corp.

# The Sidewalks Of New York

Arr. by George Briegel

**MARCH — MILITARY BAND**

By Charles B. Lawlor  
and James W. Blake

**1st  $E\flat$  ALTO SAXOPHONE**

*2nd Time Sax. Chos.*

*March Tempo*

Copyright, 1894, Howley, Haviland & Co.

Copyright assigned, 1932, to Paull-Pioneer Music Corp., New York

Copyright, 1939, Paull-Pioneer Music Corp.

# The Sidewalks Of New York

Arr. by George Briegel

**MARCH — MILITARY BAND**

By Charles B. Lawlor  
and James W. Blake

**2nd E $\flat$  ALTO SAXOPHONE**

*March Tempo*

Copyright, 1894, Howley, Haviland & Co.

Copyright assigned, 1932, to Paull-Pioneer Music Corp., New York

Copyright, 1939, Paull-Pioneer Music Corp.

# The Sidewalks Of New York

Arr. by George Briegel

**MARCH — MILITARY BAND**

By Charles B. Lawlor  
and James W. Blake

**B♭ TENOR SAXOPHONE**

*March Tempo*

*2<sup>d</sup> time Sax. Chos.*

Copyright, 1894, Howley, Haviland & Co.  
Copyright assigned, 1932, to Paull-Pioneer Music Corp., New York  
Copyright, 1939, Paull-Pioneer Music Corp.

# The Sidewalks Of New York

Arr. by George Brielg

**MARCH — MILITARY BAND**

By Charles B. Lawlor  
and James W. Blake

**E♭ BARITONE SAXOPHONE**

*March Tempo*

*2<sup>d</sup> time Sax. Chorus*

Copyright, 1894, Howley, Haviland & Co.

Copyright assigned, 1932, to Paull-Pioneer Music Corp., New York

Copyright, 1939, Paull-Pioneer Music Corp.

# The Sidewalks Of New York

MARCH — MILITARY BAND

Arr. by George Briegel  
2<sup>nd</sup> B $\flat$  CORNET

By Charles B. Lawlor  
and James W. Blake

2<sup>d</sup> time Sax.

*March Tempo*

Copyright, 1894, Howley, Haviland & Co.  
Copyright assigned, 1932, to Paull-Pioneer Music Corp., New York  
Copyright, 1939, Paull-Pioneer Music Corp.

# The Sidewalks Of New York

Arr. by George Briegel  
3<sup>rd</sup> B $\flat$  CORNET

**MARCH — MILITARY BAND**

By Charles B. Lawlor  
and James W. Blake

*March Tempo*

*2<sup>nd</sup> time Sax.*

*f* *f - mf*

1. *Play*

*p - sfz* *p - sfz* *p - sfz* *p - sfz*

*f*

*sff*

Copyright, 1894, Howley, Haviland & Co.  
Copyright assigned, 1932, to Paull-Pioneer Music Corp., New York  
Copyright, 1939, Paull-Pioneer Music Corp.

# The Sidewalks Of New York

Arr. by George Briegel

**MARCH — MILITARY BAND**

By Charles B. Lawlor

and James W. Blake

**1st & 2nd E $\flat$  HORNS**

*March Tempo*

Copyright, 1894, Howley, Haviland & Co.

Copyright assigned, 1932, to Paull-Pioneer Music Corp., New York

Copyright, 1939, Paull-Pioneer Music Corp.

# The Sidewalks Of New York

Arr. by George Briegel  
3<sup>rd</sup> & 4<sup>th</sup> E<sup>b</sup> HORNS

MARCH — MILITARY BAND

By Charles B. Lawlor  
and James W. Blake

*March Tempo*

Copyright, 1894, Howley, Haviland & Co.  
Copyright assigned, 1932, to Paull-Pioneer Music Corp., New York  
Copyright, 1939, Paull-Pioneer Music Corp.

# The Sidewalks Of New York

Arr. by George Briegel

MARCH — MILITARY BAND

By Charles B. Lawlor  
and James W. Blake

BARITONE 

*March Tempo*

Copyright, 1894, Howley, Haviland & Co.

Copyright assigned, 1932, to Paull-Pioneer Music Corp., New York

Copyright, 1939, Paull-Pioneer Music Corp.

# The Sidewalks Of New York

Arr. by George Briegel

**MARCH — MILITARY BAND**

By Charles B. Lawlor  
and James W. Blake

**Bb BARITONE** 

*March Tempo*

Copyright, 1894, Howley, Haviland & Co.

Copyright assigned, 1932, to Paull-Pioneer Music Corp., New York

Copyright, 1939, Paull-Pioneer Music Corp.

# The Sidewalks Of New York

Arr. by George Briegel

**MARCH — MILITARY BAND**

By Charles B. Lawlor

and James W. Blake

**1st & 2nd TROMBONES** 

*March Tempo*

Copyright, 1894, Howley, Haviland & Co.

Copyright assigned, 1932, to Paull-Pioneer Music Corp., New York

Copyright, 1939, Paull-Pioneer Music Corp.

# The Sidewalks Of New York

Arr. by George Briegel

**MARCH — MILITARY BAND**

By Charles B. Lawlor  
and James W. Blake

**3<sup>rd</sup> TROMBONE** 

*March Tempo*

Copyright, 1894, Howley, Haviland & Co.

Copyright assigned, 1932, to Paull-Pioneer Music Corp., New York

Copyright, 1939, Paull-Pioneer Music Corp.

# The Sidewalks Of New York

Arr. by George Briegel

**MARCH — MILITARY BAND**

By Charles B. Lawlor  
and James W. Blake

**BASSES**

*March Tempo*

Copyright, 1894, Howley, Haviland & Co.

Copyright assigned, 1932, to Paull-Pioneer Music Corp., New York

Copyright, 1939, Paull-Pioneer Music Corp.

# The Sidewalks Of New York

Arr. by George Briegel

MARCH — MILITARY BAND

By Charles B. Lawlor  
and James W. Blake

1st & 2nd TROMBONES

*March Tempo*

*2nd Time Sax.*

Copyright, 1894, Howley, Haviland & Co.

Copyright assigned, 1932, to Paull-Pioneer Music Corp., New York

Copyright, 1939, Paull-Pioneer Music Corp.

# The Sidewalks Of New York

Arr. by George Briegel

**MARCH — MILITARY BAND**

By Charles B. Lawlor  
and James W. Blake

B♭ BASS  or

B♭ BASS SAXOPHONE

*March Tempo*

Copyright, 1894, Howley, Haviland & Co.

Copyright assigned, 1932, to Paull-Pioneer Music Corp., New York

Copyright, 1939, Paull-Pioneer Music Corp.

# The Sidewalks Of New York

Arr. by George Briegel

**MARCH — MILITARY BAND**

By Charles B. Lawlor

and James W. Blake

**DRUMS**

*March Tempo*

Copyright, 1894, Howley, Haviland & Co.

Copyright assigned, 1932, to Paull-Pioneer Music Corp., New York

Copyright, 1939, Paull-Pioneer Music Corp.

# The Sidewalks Of New York

Arr. by George Briegel

**MARCH — MILITARY BAND**

By Charles B. Lawlor

and James W. Blake

## BELLS

*March Tempo*

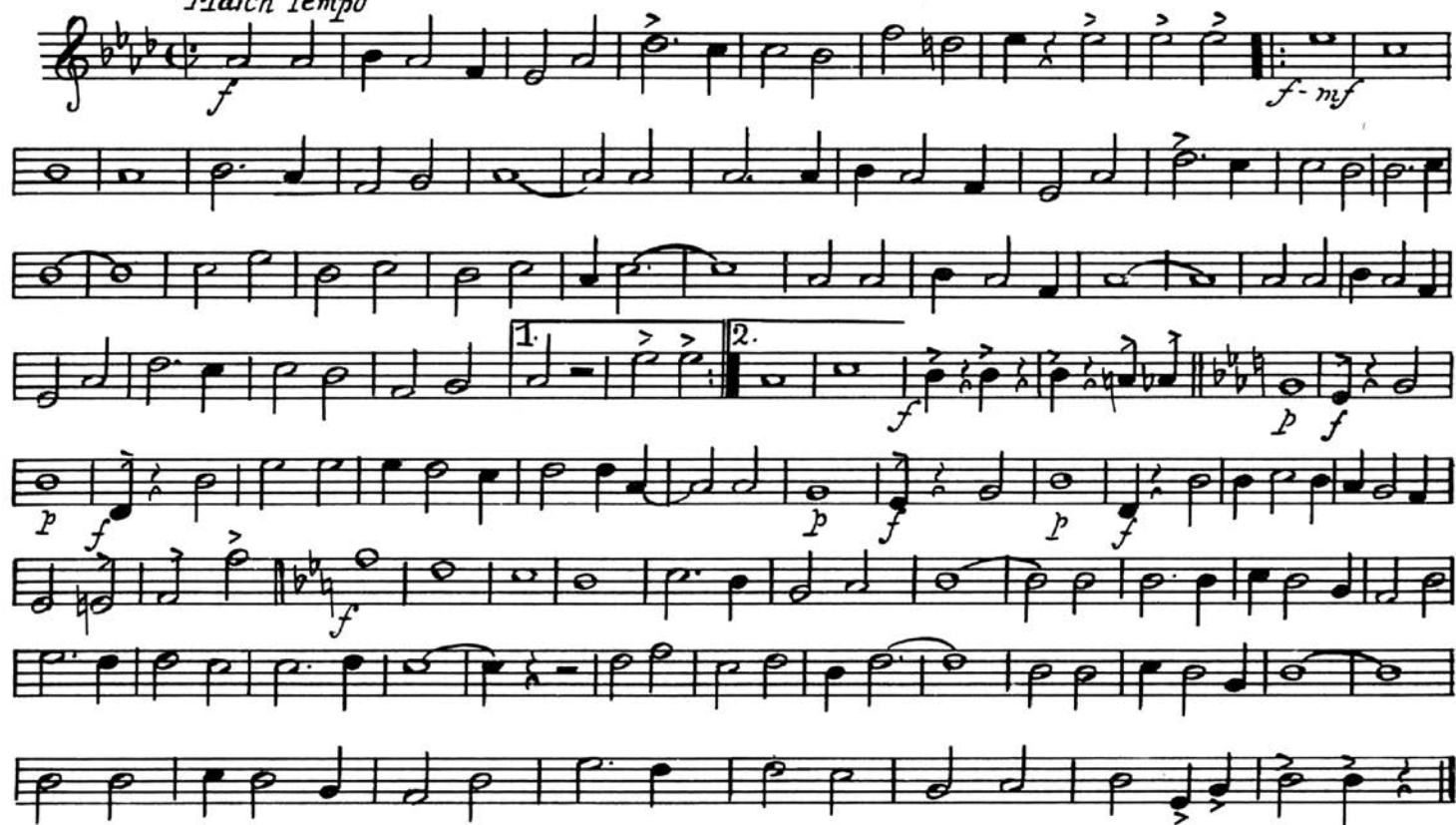

Copyright, 1894, Howley, Haviland & Co.

Copyright assigned, 1932, to Paull-Pioneer Music Corp., New York

Copyright, 1939, Paull-Pioneer Music Corp.