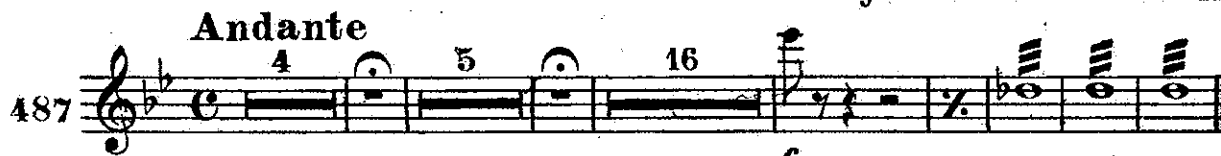

Sheridan's Ride

Flute in C

JOHN PHILIP SOUSA

Andante

487 

Allegro

Allegro con fuoco

ff

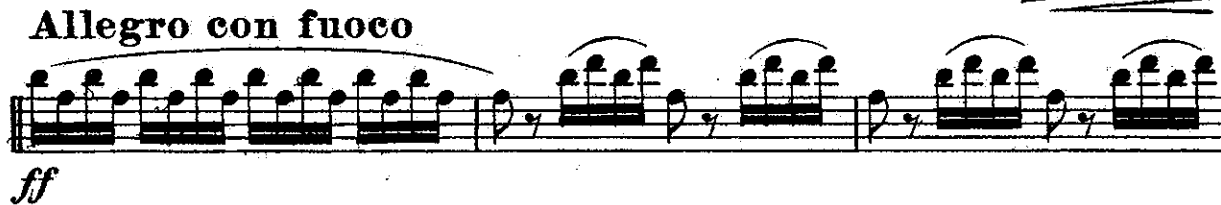

ff

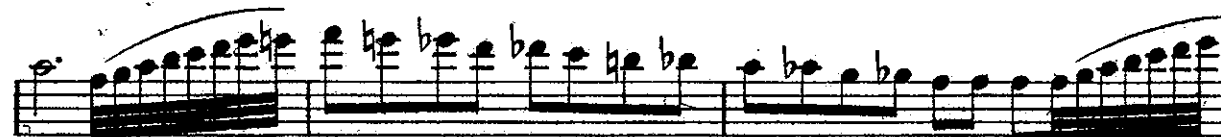

loco

ff

Maestoso

rall.

dim.
Andante Marche Funèbre

Allegretto

Maestoso

Sheridan's Ride

Bassoon

JOHN PHILIP SOUSA

487 *Andante* *Solo* *Solo*

4 4 13 *pp* *p*

Allegro

f

Allegro con fuoco

5 2 *a.2.* *ff*

a.2.

ff

2

Bassoon

Andante Marche Funèbre

The 'Andante Marche Funèbre' section spans four staves. The first staff starts with a half note, followed by a quarter rest, and then a series of quarter notes with a dynamic marking of *p*. The second staff continues with quarter notes and includes a dynamic marking of *pp*. The third and fourth staves feature eighth notes with slurs, maintaining the slow, somber character of the piece.

Allegretto

The 'Allegretto' section consists of three staves. The first staff begins with a dynamic marking of *p* and a series of eighth notes with slurs. The second and third staves continue this rhythmic pattern, featuring eighth notes with slurs and some triplet markings.

Maestoso

Sheridan's Ride

E♭ Clarinet

JOHN PHILIP SOUSA

487

Andante

4 5 16

ff

Allegro

Oboe

Allegro con poco

fff

ff
Andante March Funèbre

Allegretto

E♭ Clarinet

Maestoso

Eleventh staff of music, concluding the piece with a final note marked 9.

Sheridan's Ride

Solo B \flat Clarinet (1st)

JOHN PHILIP SOUSA

Andante

487 *pp* *Oboe* **4**

15 *mf*

Allegro

f

allegro con fuoco *cresc*

ff **6**

Andante Marche Funèbre

Oboe

Solo(1st) B \flat Clarinet

Allegretto

9

Maestoso

rall.

p

Sheridan's Ride

2nd B \flat Clarinet

JOHN PHILIP SOUSA

487 **Andante**

pp Sax.

Alto Clar.

cresc.

Clar.

mf

Allegro

ff

cresc.

Allegro con fuoco

fff

Andante Marche Funèbre

2nd B \flat Clarinet

Allegretto

Maestoso

Sheridan's Ride

3rd B \flat Clarinet

JOHN PHILIP SOUSA

Andante

487

Sax.

pp *ppp*

Clar.

Allegro

mf *cresc.*

Allo con fuoco

ff

Andante Marche Funèbre

3^d B \flat Clarinet

Allegretto

ff

3

3

3

3

3

3

3

3

3

Maestoso

rall. \rightarrow *p*

ff

7

pp

Sheridan's Ride

**E♭ Alto Saxophone
& Alto Clarinet**
Andante

JOHN PHILIP SOUSA

487 *sotto voce*

cresc.

Allegro

Allegro con fuoco

Sheridan's Ride

B \flat Tenor Saxophone
or Bass Clarinet

JOHN PHILIP SOUSA

Andante

487 

Allegro

Allegro con fuoco

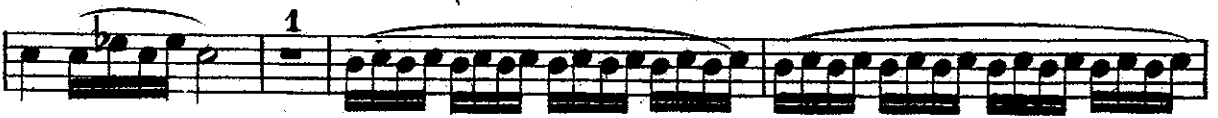

Andante Marche Funèbre

ff

pp

B \flat Tenor Saxophone or Bass Clarinet

Allegretto

rall.

Maestoso

p

sustained

E♭ Alto Saxophone & Alto Clarinet

Allegretto

Maestoso

Sheridan's Ride

**B \flat Tenor Saxophone
or Bass Clarinet**

JOHN PHILIP SOUSA

Andante

487  *pp*

pp  *mf*

Allegro

Allegro con fuoco

fff 

Andante Marche Funèbre

B \flat Tenor Saxophone or Bass Clarinet

Allegretto

p
sustained

Sheridan's Ride

Baritone Saxophone

JOHN PHILIP SOUSA

Andante

487

Allegro 6

Allegro con fuoco

ff

Baritone Saxophone

Andante Marche Funèbre

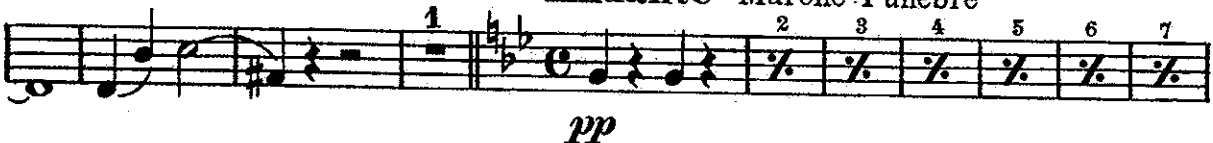

Allegretto

