

Sheridan's Ride

E♭ Cornet

JOHN PHILIP SOUSA

Andante

487 

Allegro con fuoco

ff 

Allegro con fuoco

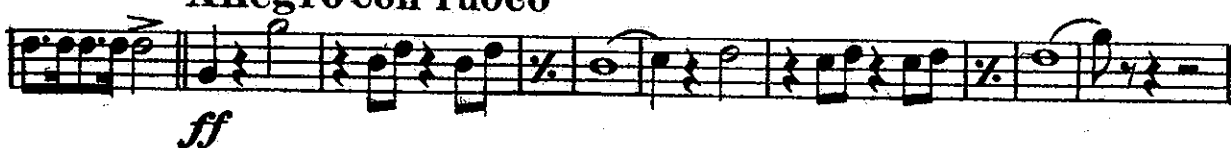
ff 

10 

1 

Andante
Marche Funèbre

Allegretto

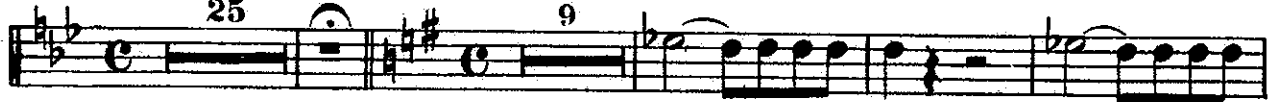

ff

ff

ff

p

Maestoso

Sheridan's Ride

Solo B♭ Cornet

JOHN PHILIP SOUSA

Andante

487 

Andante Marche Funèbre

Allegretto

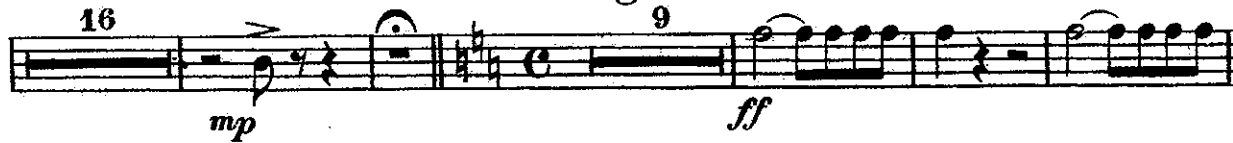

Maestoso

In distance *ad lib*

Sheridan's Ride

1st B♭ Cornet

JOHN PHILIP SOUSA

Andante In distance (one cornet)

487 

(One cornet in distance)

20 Allegro

Allegro con fuoco

Andante Marche Funèbre

16

Allegretto

Maestoso

(One cornet in distance)

Sheridan's Ride

B \flat Trumpets or
2 $^{\text{d}}$ & 3 $^{\text{d}}$ B \flat Cornets

JOHN PHILIP SOUSA

Andante

(One Cornet in distance)

487

20

Allegro *unison* *Allo. con fuoco*

ff

6

6

a 2

4

a 2

ff

3

3

1

Allegretto

Maestoso

(One Cornet in distance)

Sheridan's Ride

1st & 2nd Horns in E \flat

Andante

JOHN PHILIP SOUSA

487 

Solo

Allegro

Allegro con fuoco

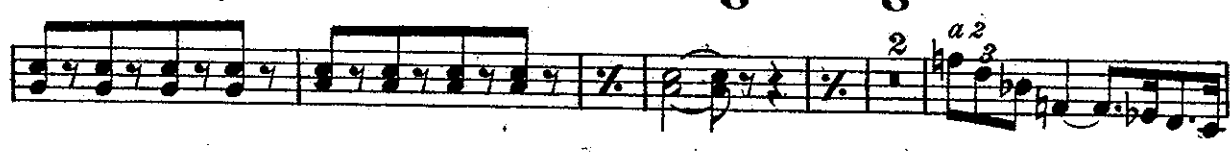

Soli

Andante Marche Funèbre

pp

Allegretto

fz *ff*

ff

rall.

Maestoso

pp

sustained *ff*

7 *pp*

Sheridan's Ride

3d & 4th Horns in Eb

JOHN PHILIP SOUSA

487

Andante

4 5 16

f

Allegro

pp *ff*

a2

1

Allegro con fuoco

ff

1

ff

2 2

ff *ff*

2 1

ff

2 3

ff *sf* *dim.*

a2

2

Andante Marche Funèbre

7

Allegretto

Solo

sf

pp

cresc.

ff

1

Maestoso

rall.

pp

sustained

ff

7

pp

Sheridan's Ride

1st & 2nd Trombones
or Tenors

JOHN PHILIP SOUSA

Andante

Solo a 2.

Allegro

Allegro con fuoco

Solo a 2.

Andante Marche Funèbre

pp 1

Allegretto

pp cresc. 17

ff

ff a.2.3 3

ff 3

ff 3

Maestoso

rall. 42 4

ff

pp 66 7

Sheridan's Ride

3rd Trombone

JOHN PHILIP SOUSA

Andante

487 

Solo *mf* *pp* **Allegro** *pp* **All^o con fuoco** *ff*

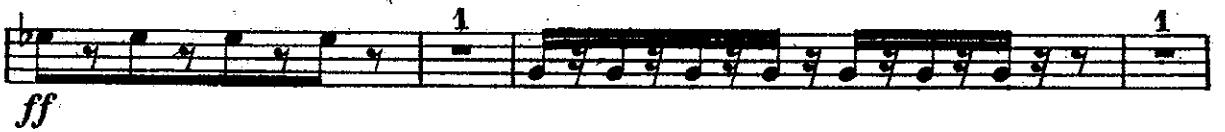
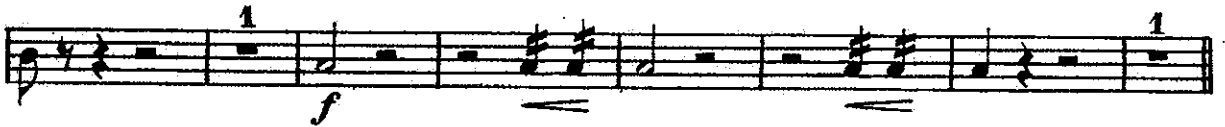
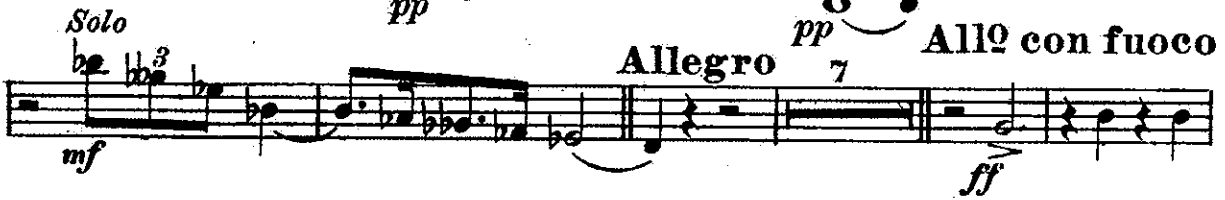

Andante
Marche Funebre
25

Allegretto

Maestoso

Sheridan's Ride

1st & 2d Bb Tenors
or Trombones

JOHN PHILIP SOUSA

Andante

487

4

4

18

ppp

mf

Solo a2

Allegro

7

Allegro con fuoco

ff

Solo a2

1

ff

2

3

2

3

2

ff

ff

3

2

2

2

1

1

3

ff

rall.

Andante Marche Funèbre

1 1 1
pp

17 **Allegretto**
pp *cresc.*

ff *ff*

ff

ff

ff

Maestoso
rall. *ff*

ff

ff

ff

ff

Sheridan's Ride

B \flat Bass 
or **3rd Trombone**

JOHN PHILIP SOUSA

Andante

487  18

pp

Solo

Allegro 7 **All \circ con fuoco**

mf *ff*

Andante
Marchè Funèbre

Allegretto

25

Maestoso

4

Sheridan's Ride

**B \flat Bass $\text{\textcircled{C}}$
or 3rd Trombone**

JOHN PHILIP SOUSA

Andante

487 $\text{\textcircled{C}}$ 4 $\text{\textcircled{C}}$ 4 $\text{\textcircled{C}}$ 18

pp

Solo

Allegro 7 **All $\text{\textcircled{C}}$ con fuoco**

mf *ff*

f $\frac{z$

1 1

2 2 2 2

ff

2 2 2

ff

1 1

ff

3 *f $\frac{z$*

Sheridan's Ride

1st Euphonium
or Baritone

JOHN PHILIP SOUSA

Andante

487 

Allegro Allegro con fuoco

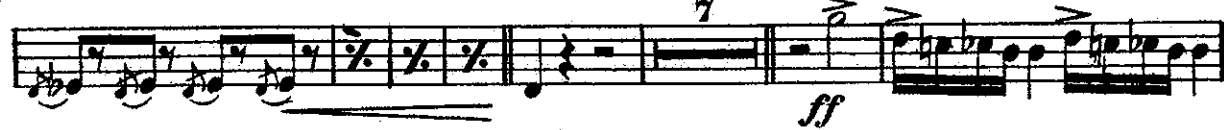

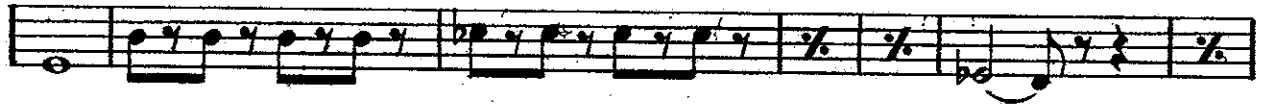

1st Euphonium or Baritone 9: Allegretto

rall. **Maestoso**

Sheridan's Ride

1st Euphonium
or Baritone

JOHN PHILIP SOUSA

Andante

487

3^d Tromb. 11

3^d Tromb. Allegro Allegro con fuoco

Andante Marche Fun-

1st Euphonium or Baritone

Allegretto

pp *3*

ff *3*

ff

Maestoso

rall.

7

ff $\frac{12}{8}$

ff 9

Sheridan's Ride

2nd Euphonium
or Baritone
Andante

JOHN PHILIP SOUSA

487 

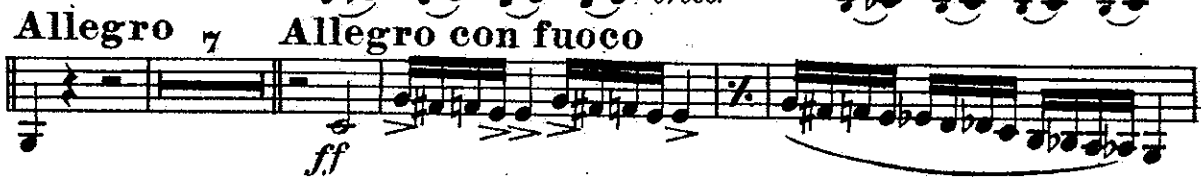

Allegro  **Allegro con fuoco**

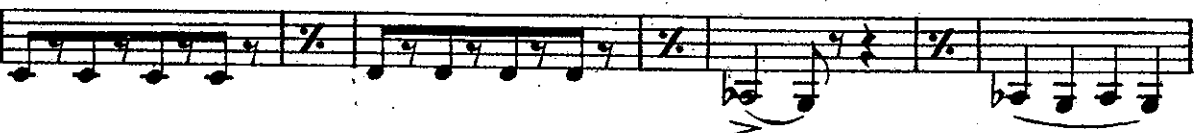

1

f

dim.
p

Andante March Funèbre **Allegretto**

25

Euphonium Solo

pp *cresc.*

ff

Maestoso

rall. *pp*

ff

9

Sheridan's Ride

Basses

JOHN PHILIP SOUSA

Andante

487

Allegro

Allegro con fuoco

Basses

ff

f

fz

1 2 3

2 1

fz

This section consists of ten staves of music. The first staff begins with a dynamic marking of *ff*. The music features a variety of rhythmic patterns, including eighth and sixteenth notes, often grouped with slurs. There are several repeat signs (double bar lines with dots) throughout. The section concludes with a dynamic marking of *fz*.

p

Andante Marche Funebre

rall.

This section is marked **Andante** and *p*. It features a **Marche Funebre** style with a *rall.* (rallentando) instruction. The music is primarily composed of quarter and half notes with a somber, slow tempo.

Allegretto

fz

This section is marked **Allegretto** and *fz*. It features a more rhythmic and lively tempo compared to the previous section, with frequent use of eighth and sixteenth notes.

pp

cresc.

This section begins with a dynamic marking of *pp* and includes a *cresc.* (crescendo) instruction. The music is characterized by frequent triplets and sixteenth-note patterns, creating a rhythmic and textured sound.

Basses

Maestoso

Sheridan's Ride

Drums

JOHN PHILIP SOUSA

Andante **Allegro**

487

Bass Dr. small Dr.

Allegro con fuoco

musk. muskets muskets muskets

musketry Cannon

small Dr. muskets Cannon

shot musketry Cannon shot musketry Cannon musketry Cannon

musketry Cannon musketry Cannon

3 3 1 1

shot

Cannon Cannon

Cym.

1

Cym. musk. Cannan musk.

Shot Solo

6

$f\frac{1}{2}$

Andante Marche Funèbre

Gong

muffled Dr.

without Cym.

Allegretto

pp B.D.

Horses

f shouts shouts

muskets muskets muskets Hur! Hur Hurrah!

Cannon

Maestoso

S.D.

muskets *rall.* 7 ff 9

Cannon *p* *p*