

# SHADOW DANCE.

Full Band \$2.00.

Conductor.

Carl Fischer Edition.

from  
Dinorah.

G. Meyerbeer.

arr. by L. P. Laurendeau.

1298. *Allto ben modto* (♩. = 52.) *Cl.*

*mf* *p* *Bassoon or Bass.*

*tutti.*

*p* *pp*

*Con. 8va*

*p* *Cor.*

*tromb.*

*a tempo. Con sùu*

*All<sup>o</sup> animato. (♩ = 92.)*

*L'istesso tempo, ma un poco più presto.*

pp ff pp ff pp

ff pp ff

Tempo I.

rall. poco a poco. p

Con Sva.

Andno quasi Allto

mf Bar.

*Solo Cor.*

*Un poco cresc.*

*Poca più mosso.*

*Solo Cor.*

*Clars.*

*Molto modto*

*Cor.*

*p Horns.*

Third system of the musical score. The tempo is marked "Tempo I." and the dynamics are marked "p".

Fourth system of the musical score. The tempo is marked "Con qua" (Con Quasi).

Fifth system of the musical score, continuing the piano accompaniment.

*Con gra*

*All<sup>o</sup> con spirito. (♩ = 96.)*

*Solo Clar.*

*Clars.*

*Fl.*

*Clar.*

# SHADOW DANCE.

from

Dinorah.

G. Meyerbeer.

arr. by L.P. Laurendeau.

D $\flat$  Piccolo.

Universal  
Band Jour'n.

All<sup>to</sup> ben mod<sup>to</sup>

1298.

ff

6

p

poco rit.

f p

f p

All<sup>o</sup> animato.

ff

3

ff

1

Db Piccolo.

L'istesso tempo, ma un poco più presto. Tempo I.

4 5 1 5 7  
*rall.*

*p*

2 1 21 14 14  
*ff* *Andno quasi allto* *Poco più mosso.* *Molto molto*  
*Cor.*

*ff*

*ff*

Tempo I.  
4 7

*p* 2 9

*Allo con spirito. ff*  
*trun trun* 2  
*p* *ff*

21

*ff* *Cad.* *ff*

# SHADOW DANCE.

Flute in C.

from  
Dinorah.

G. Meyerbeer.

arr. by L. P. Laurendeau.

Universal  
Band Sour'l.

All<sup>to</sup> ben mod<sup>to</sup>

1298.

11

*ff*

6

*p*

*poco rit.*

*a tempo. p*

*f p*

1 1

All<sup>o</sup> animato.

4

*ff*

*pp*

*ff*

*pp*

*ff*

*pp*

*ff*

Flute in C.

L'istesso tempo, ma un poco piu presto.

1 4

Tempo I.

1 5 7

rall. p

Andte quasi Allto

2 1 24

Molto molto Cor. ff

4

Tempo I. 7

2 9 2

All<sup>o</sup> con spirito. ff p

17 SOLO. p

2 2

ff Cad.

ff

# SHADOW DANCE.

from  
Dinorah.

G. Meyerbeer.

arr. by L.P. Laurendeau.

Oboe.

Universal  
Band Jour'l.

1298.

*Allto ben modto*

*f* 44 6 *p*

*poco rit.* *a tempo.* 1 *f* *p*

2 *f* *p*

1 1

*Allo animato.*

*ff* *pp* *ff* *pp* *ff* *pp*

14104-29½ *p*

# Oboe.

Lo stesso tempo, ma un poco più presto.

Eleventh staff of music, featuring a fortissimo (*ff*) dynamic and a series of eighth notes with a slur.

Twelfth staff of music, featuring a fortissimo (*ff*) dynamic and a series of eighth notes with a slur.

Thirteenth staff of music, featuring a fortissimo (*ff*) dynamic and a series of eighth notes with a slur.

# SHADOW DANCE.

from

Dinorah.

G. Meyerbeer.

arr. by L.P. Laurendeau.

Bassoon.

Universal  
Band Jour'n.

All<sup>to</sup> ben mod<sup>to</sup>

1298.

*p*

*ff* *p* *pp*

*p*

*poco rit.* *f a tempo.*

*f p*

All<sup>o</sup> animato.

*ff*

*ff* *ff*

L'istesso tempo, ma un poco più presto.

*pp* *f*

*p*

Tempo I.

*ff* *rall.* *p*

*ff*

# Bassoon.

And<sup>no</sup> quasi all<sup>to</sup>

2 *p*

*un poco cresc.* *f*

*p* *modto* *Poco più* *Molto mosso.* 3/4

*ff* 4 *Tempo I.* 3/8 *p*

*ff* *P leggiero.*

1

All<sup>o</sup> con spirito.

6/8 *ff* *pp*

*ff* *Cad.* *ff*

# SHADOW DANCE.

E♭ Clarinet.

from  
Dinorah.

G. Meyerbeer.  
arr. by L.P. Laurendeau.

Universal  
Band Jour'n.

1298.

All<sup>to</sup> con mod<sup>to</sup>

*p*

*ff*

*pp*

*poco rit.*

*f p a tempo.*

*f p*

1 1 4

# E♭ Clarinet.

All<sup>o</sup> animato.

*ff*

*pp*

*ff*

*pp*

*ff*

L'istesso tempo, ma un poco piu presto.

*pp*

*pp* Flute<sup>#</sup>

*pp* Cor

*p*

Tempo I

*p*

*pp* Flute<sup>#</sup>

Ad<sup>no</sup> quasi All<sup>to</sup>

*ff*

Foco piu mosso.

*ff*

Cor.

Tempo I.

*p*

E♭ Clarinet.

leggiro.

*ff* *p*

Allo con spirito.

*ff*

*p*

3

2

*ff* Cad. *ff*

# SHADOW DANCE

Solo B $\flat$  Clarinet.

from  
Dinorah.

G. Meyerbeer.

arr. by L.P. Laurendeau.

Universal All<sup>to</sup> ben mod<sup>to</sup>  
Band Jour'l. 3

1298.

*p* *ff* *p* *pp* *p* *poco rit.* *f* *a tempo.* *p* *All<sup>o</sup> animato.* *pp SOLO.* *ff* *pp SOLO.* *ff* *pp*

Solo B $\flat$  Clarinet.

L'istesso tempo, ma un poco pi $\grave{u}$  presto.

Solo B♭ Clarinet.

*leggiere.*  
*ff* *p*

*Allo con spirito.*  
*ff SOLO.* *p*

*ff* *a piacere.*

*tr*  
*molto stacc.*  
*ff*

# SHADOW DANCE.

1<sup>st</sup> B $\flat$  Clarinet.

from  
Dinorah.

G. Meyerbeer.

arr. by L.P. Laurendeau.

Universal Band Jour'l. *All<sup>to</sup> ben mod<sup>to</sup>*

1298.

*p* *ff* *p* *pp* *p* *poco rit.* *a tempo.* *fp*

*All<sup>o</sup> animato.* *ff* *pp* *ff*

1<sup>st</sup> B $\flat$  Clarinet.

*pp* *ff* *pp*

L'istesso tempo, ma un poco più presto.

*f*

*p*

*ff* *pp* *ff* *pp* *ff* *pp*

*ff* *pp* *ff* *pp* *ff*

*ff* *pp* *ff* *pp* *ff* *Tempo I.* *rall. poco a poco.* *p*

*ff* *p* *p* *And<sup>no</sup> quasi all'ito*

*poco cresc.*

*f* *p* *f* *Poco più mosso.*

*ff*

1<sup>st</sup> B $\flat$  Clarinet.

Tempo I.

1

*p*

*leggiero.*

*ff* *p*

All<sup>o</sup> con spirito.

*ff*

*p*

3 3

*ff*

*ff*

# SHADOW DANCE.

from  
2<sup>nd</sup> & 3<sup>rd</sup> B $\flat$  Clarinets. Dinorah.

G. Meyerbeer.  
arr. by L. P. Laurendeau.

Universal  
Band Jour'l. *All<sup>to</sup> ben mod<sup>to</sup>*

1298.

*p*

*pp*

*p*

*poco rit.*

*f*

*f*

*All<sup>o</sup> animato.*

*ff*

*pp*

*ff*

2<sup>nd</sup> & 3<sup>rd</sup> B $\flat$  Clarinets.

*p* *ff* L'istesso tempo, ma un poco più presto.

*pp* *f*

*p* *ff* *rall.* *p* **Tempo I.**

*ff* *p* **And<sup>no</sup> quasi all<sup>to</sup>**

*poco cresc.* *p* *ff* **Poco più mosso** **Molto mod<sup>to</sup>**

**Tempo I.**

2<sup>nd</sup> & 3<sup>rd</sup> B $\flat$  Clarinets.

*ff*

*leggiero.*

*p*

*All<sup>o</sup> con sprito.*

*f*

*p*

*Cad.*

*ff*

# SHADOW DANCE.

B $\flat$  Bass. CLARINET  
(3rd Trombone.  $\text{C}$ )

from  
Dinorah.

G. Meyerbeer.  
arr. by L.P. Laurendeau.

Universal  
Band Jour'n'l.

1298.

All<sup>to</sup> ben mod<sup>to</sup>

3 *mf* *ff*

*p* *poco rit.* 1

*a tempo.* 1 *f* *p* 3 2

8 All<sup>o</sup> animato. *p* *ff*

4 2

Listesso tempo, ma un poco più presto. *ff*

1 4 5 1 3

Tempo I. *mf* *rall.* 2

And<sup>no</sup> quasi All<sup>to</sup> Poco più mosso. *ff*

21 *pp* molto mod<sup>to</sup> 1

6 3 3

Tempo I *ff* *f* 2

8 All<sup>o</sup> con spirito. *p* *pp* *ff*

8

6 *pp* *ff* Cad. *ff*

# SHADOW DANCE.

from

Soprano Saxophone. Dinorah.

G. Meyerbeer.

arr. by L. P. Laurendeau.

Universal  
Band Jour'l.

All<sup>o</sup> *mod<sup>o</sup>*

1298.

All<sup>o</sup> animato.

14104-29½

Carl Fischer, New York.

# Soprano Saxophone.

L'istesso tempo, ma un poco piu presto. Tempo I.

# SHADOW DANCE.

from

Alto Saxophone.

Dinorah.

G. Meyerbeer.

arr. by L. P. Laurendeau.

Universal  
Band Jour'l.

All<sup>to</sup> ben mod<sup>to</sup>

1298.

All<sup>o</sup> animato.

Lo stesso tempo, ma un poco più presto.

# Alto Saxophone.

Tempo I.

*p*

*ff*

1

And<sup>no</sup> quasi all<sup>to</sup>

*p*

*un poco rit.*

*f*

*p*

Poco più mosso.

Molto mod<sup>to</sup>

3

*ff*

Tempo I.

*p*

*ff*

*p*

1

All<sup>o</sup> con spirito.

*ff*

*pp*

*ff*

*rall.*

*ff*

# SHADOW DANCE.

from

Tenor Saxophone.

Dinorah.

G. Meyerbeer.

arr. by L.P. Laurendeau.

Universal  
Band Jour'n'l.

All<sup>to</sup> ben mod<sup>to</sup>

1298.

*p* *ff*

*p* *pp* **3**

*p* *poco rit.* *a tempo.* *f p* *f p*

All<sup>o</sup> animato. *ff*

**4** *ff*

**1** *ff*

**1** *f* **2** **5** *L'istesso tempo, ma un poco più presto.*

**1** *rall.* **3** *Tempo I.* *p*

*ff*

# Tenor Saxophone.

And<sup>no</sup> quasi all<sup>to</sup>

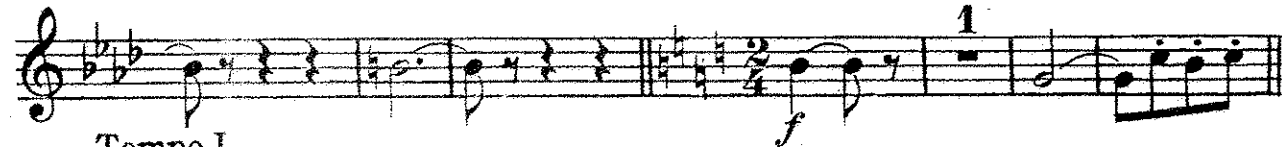

Tempo I.

All<sup>o</sup> con spirito.

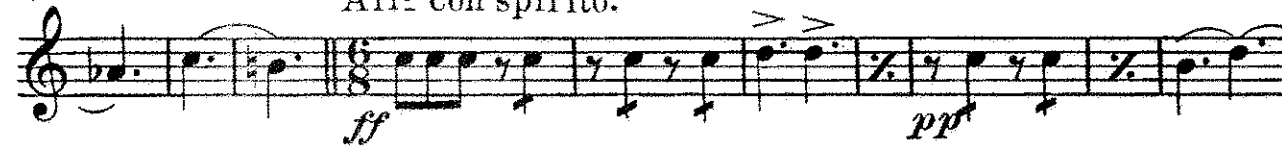

# SHADOW DANCE.

from  
Dinorah.

Baritone Saxophone.

G. Meyerbeer.

arr. by L.P. Laurendeau.

Universal  
Band Jour'l.

1298.

All<sup>to</sup> ben mod<sup>to</sup>

# Baritone Saxophone.

And<sup>no</sup> quasi all<sup>to</sup>

2  
*p*

*un poco cresc.*

*f* *p*

Poco più mosso. Molto mod<sup>to</sup>  
14 3 1  
Tempo I. *ff* *f*

*p* *p*

*ff*

*ff*

1 *ff* All<sup>o</sup> con spirito.

*p*

*ff*

Cad. *ff*

# SHADOW DANCE.

from

E♭ Cornet. (ad lib.)

Dinorah.

G. Meyerbeer.

arr. by L. P. Laurendeau

Universal  
Band Jour'l.

1298.

All<sup>to</sup> ben mod<sup>to</sup>

11

9

2 2 a tempo. poco rit. f p

16 All<sup>o</sup> animato. f p

3

1

1 4 5

1 5 rall. Tempo I. 10

And<sup>no</sup> quasi all<sup>to</sup> Poco più mosso. Molto mod<sup>to</sup>

Solo Cor. 4 Tempo I. 10

7 6 All<sup>o</sup> con spirito. ff

21

ff Cad. ff

# SHADOW DANCE.

Solo B $\flat$  Cornet.

from  
Dinorah.

Carl Fischer Edition.

G. Meyerbeer.

arr. by L.P. Laurendeau.

Universal  
Band Jour'n'l.

All<sup>o</sup> ben mod<sup>to</sup> ( $\text{♩} = 52$ )

Clar.

1298.

*mf* *p* *ff* *pp*

*poco rit.*

All<sup>o</sup> animato ( $\text{♩} = 92$ )

*ff* *pp*

Solo Clar.

Solo Bb Cornet.

Listesso tempo, ma un poco piu presto.

# SHADOW DANCE.

from

Dinorah.

G. Meyerbeer.

arr. by L. P. Laurendeau.

1<sup>st</sup> B $\flat$  Cornet.

Universal  
Band Jour'n.

1298.

All<sup>to</sup> ben mod<sup>to</sup>

11

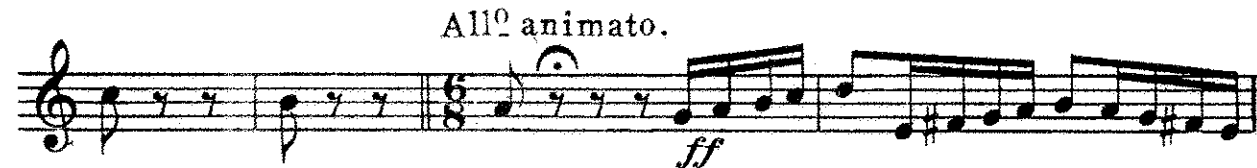

1st B $\flat$  Cornet.

Lo stesso tempo, ma un poco più presto.

# SHADOW DANCE.

2<sup>nd</sup> & 3<sup>rd</sup> B $\flat$  Cornets.

from  
Dinorah.

G. Meyerbeer.

arr. by L.P. Laurendeau.

Universal  
Band Sour'l.

All<sup>to</sup> ben mod<sup>to</sup>

1298.

12 9

*ff* *p*

2 1 1

*poco rit.* *a tempo.*

*f* *p*

3

*f* *p*

*ff*

All<sup>o</sup> animato.

*ff* *pp*

*ff*

*ff* *pp*

Lo stesso tempo, ma un piú presto.

3<sup>rd</sup> Star

*p* *pp*

5 1 5 *rall.* Tempo I. 10

*p* *ff*

And<sup>o</sup> quasi all<sup>to</sup> poco piú mosso. Molto mod<sup>to</sup>

21 14

*ff*

Tempo I. Solo Cor. 4 10 2

*p* *ff* *p*

2 1

All<sup>o</sup> con spirito.

*p* *ff*

19

*p*

Cad. *ff*

*ff*

# SHADOW DANCE.

1st & 2nd Eb Horns.

from  
Dinorah.

G. Meyerbeer.

arr. by L.P. Laurendeau.

Universal  
Band Jour'n.

All<sup>to</sup> ben mod<sup>to</sup>

1298.

1<sup>st</sup> & 2<sup>nd</sup> Eb Horns.(Eb Altos.)

And<sup>no</sup> quasi all<sup>to</sup>

Poco più mosso.

Molto mod<sup>to</sup>

Tempo I.

All<sup>o</sup> con spirito.

# SHADOW DANCE.

3rd & 4th Eb Horns.  
(Eb Altos.)

from  
Dinorah.

G. Meyerbeer.  
arr. by L.P. Laurendeau.

Universal  
Band Jour'n'l.

All<sup>to</sup> ben mod<sup>to</sup>

1298.

3<sup>rd</sup> & 4<sup>th</sup> Eb Horns. (Eb Altos.)

And<sup>no</sup> quasi all<sup>to</sup>

*p*

*un poco cresc.*

*mf* *p*

Poco più mosso.

*p* *f* *p* Tempo I.

*ff*

*p*

All<sup>o</sup> con spirito.

*ff*

*pp*

*ff*

1st & 2nd  
Trombones.  
(Bb Tenors)

# SHADOW DANCE

from  
Dinorah.

G. Meyerbeer.

arr. by L.P. Laurendeau.

Universal  
Band Jour'l.

Allto ben modto  
3rd Horn.

1298.

# SHADOW DANCE

1<sup>st</sup> & 2<sup>nd</sup> Tenors.  
(Trombones  $\text{C}$ )

from  
Dinorah.

G. Meyerbeer.  
arr. by L.P. Laurendeau.

Universal  
Band Jour'n'l.

All<sup>to</sup> ben mod<sup>to</sup>  
 $\frac{3}{4}$  3<sup>rd</sup> Horn.

1298.

# SHADOW DANCE.

B $\flat$  Bass.  
(3rd Trombone.)

from  
Dinorah.

G. Meyerbeer.  
arr. by L.P. Laurendeau.

Universal  
Band Jour'l.

1298.

All<sup>to</sup> ben mod<sup>to</sup>

*mf* *p* *f* *ff* *poco rit.* *a tempo.* *f* *p* *f* *p* *All<sup>o</sup> animato.* *p* *ff* *ff* *Listesso tempo, ma un poco più presto.* *mf* *rall.* *Tempo I.* *p* *And<sup>no</sup> quasi All<sup>to</sup> Poco più mosso.* *pp* *ppb* *molto mod<sup>to</sup>* *ff* *f* *Tempo I.* *p* *ff* *All<sup>o</sup> con spirito.* *p* *pp* *ff* *pp* *pp* *pp* *ff* *Cad.* *ff*

# SHADOW DANCE.

from  
Dinorah.

G. Meyerbeer.

arr. by L.P. Laurendeau.

Baritone 

Universal  
Band Jour'n'l.

1298.

All<sup>to</sup> ben mod<sup>to</sup>

Bassoon.

*mf* *p* *ff* *pp* *p* *a tempo.* *f p* *f p* *poco rit.* *All<sup>o</sup> animato.* *p* *ff* *ff* *rall.* *L'istesso tempo, ma un poco più* *presto.* *Tempo I.* *mf* *ff* *rall.* *p* *ff*

Baritone  $\text{tr}$ .

And<sup>no</sup> quasi all<sup>to</sup>  
*SOLO.*

*mf* *p* *un poco cresc.* *f*

Poco più mosso.

*p* *pp* *Molto mod<sup>to</sup>* *ff*

Tempo I.

*f* *p* *p*

*leggiere.* *ff* *p*

All<sup>o</sup> con spirito.

*ff* *pp* *ff* *Cad.*

# SHADOW DANCE.

Baritone ♫

from  
Dinorah.

G. Meyerbeer.

arr. by L.P. Laurendeau

Universal  
Band Sour't.

All<sup>to</sup> ben mod<sup>to</sup>

1298.

*mf* *p* Bassoon.

*ff* *pp*

*p*

*poco rit.*

*f a tempo.* *f p*

All<sup>o</sup> animato.

8

*p* *ff*

3

*ff*

1

Listesso tempo, ma un poco

1 2

più presto. *ff* *rall.* *Tempo I.* *mf* *p*

*ff*

Baritone 2.

And<sup>no</sup> quasi all<sup>to</sup>

*mf* SOLO. *p*

*un poco cresc.* *f*

Poco più mosso.

*p* *pp* Molto mod<sup>to</sup>

*ff* Tempo I.

*ff* *p* leggiero.

All<sup>o</sup> con spirito.

*pp*

*ff* Cad.

*ff*

# SHADOW DANCE.

from

Dinorah.

G. Meyerbeer.

arr. by L. P. Laurendeau

Basses.

Universal  
Band Jour'n'l.

All<sup>to</sup> ben mod<sup>to</sup>

1298.

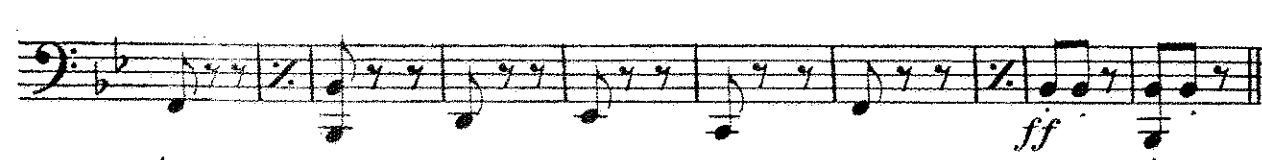
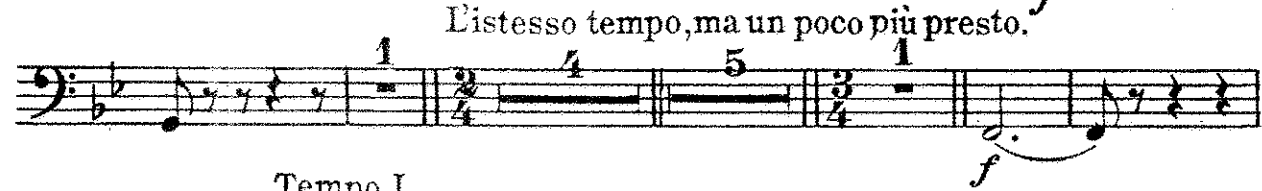
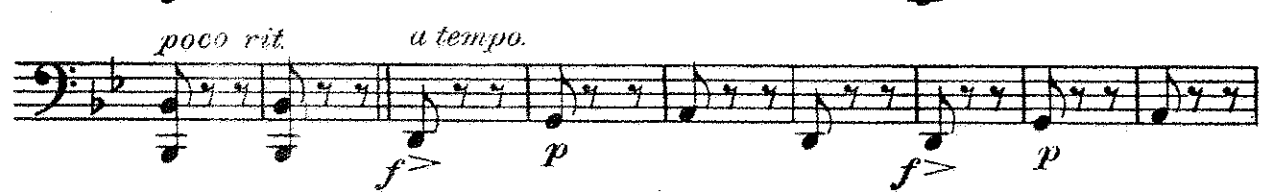
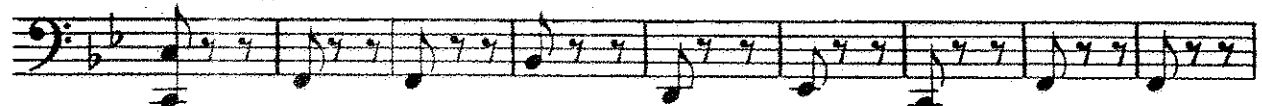
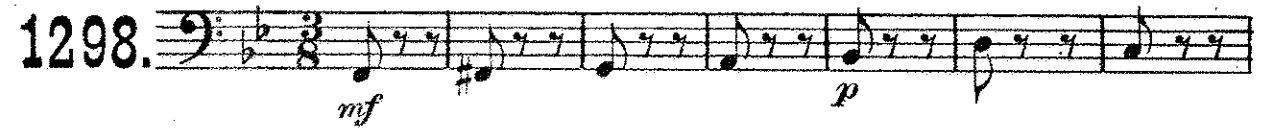

Basses.

And<sup>no</sup> quasi all<sup>to</sup>

2  
*p*

*un poco cresc.*

*f* *p*

Poco più mosso.  
*pp* SOLO. 1

6 Molto mod<sup>to</sup> 3  
*ff*

Tempo I. 3  
*f* *p*

*ff* *p*

*ff* *p*

1 6  
*ff*

*pp*

*pp*

*ff*

*ff*

*ff* Cad. *ff*

# SHADOW DANCE.

from

## Dinorah.

### Drums.

G. Meyerbeer.

arr. by L. P. Laurendeau.

Universal  
Band Jour'l.

1298.

All<sup>to</sup> ben mod<sup>to</sup>

All<sup>o</sup> animato.

Lo stesso tempo, ma un poco più presto.

Tempo I.

16

And<sup>ho</sup> quasi all<sup>to</sup>

Poco più mosso.

Molto mod<sup>to</sup>

rall.

*Drs.*

All<sup>o</sup> con spirito

# SHADOW DANCE.

from  
Dinorah.

Tympani in F & Bb.

G. Meyerbeer.

arr. by L.P. Laurendeau.

Universal  
Band Jour'l.

All<sup>to</sup> ben mod<sup>to</sup>  
12

