

"THE SERENADE"

Victor Herbert.

SOLO B^b CORNET.

(Trumpet, Conductor)

March.

© 1897

EDWIN F. KALMUS & CO., INC.

C. FISCHER

D.C.

"THE SERENADE"

Victor Herbert.

PICCOLO.

March.

EDWIN F. KALMUS & Co., INC.

D.C.

The Serenade March

Victor Herbert

Flute in C

EDWIN F. KALMUS & Co., INC.

D.C.

OBOES.

"THE SERENADE."

Victor Herbert.

March.

BASSOONS.

"THE SERENADE."

Victor Herbert.

March.

EDWIN F. KALMUS & Co., INC.

E \flat CLARINET.

"THE SERENADE"

Victor Herbert.

March.

"THE SERENADE."

1st B \flat CLARINET.

March.

Victor Herbert.

D.C.

EDWIN F. KALMUS & CO., INC.

2d & 3d B^b CLARINETS.

"THE SERENADE."

Victor Herbert.

March.

1st E♭ Alto Saxophone

The Serenade March

Victor Herbert

TRIO

2nd Eb Alto Saxophone

The Serenade March

Victor Herbert

f *mf*

f *ff* *Fine*

TRIO *p* *p*

1 *p* *f* *1* *2* *D.C.*

EDWIN F. KALMUS & Co., INC.

B♭ Tenor Saxophone

The Serenade March

Victor Herbert

mf

ff

ff

Fine

TRIO

ff

p

p

p

ff

D.C.

EDWIN F. KALMUS & Co., INC.

Music Publishers

The Serenade

March

Victor Herbert

E♭ Baritone Saxophone

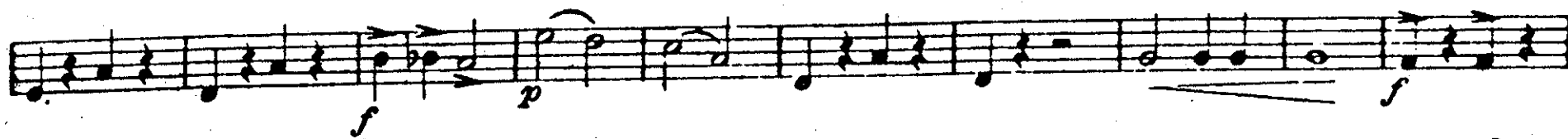
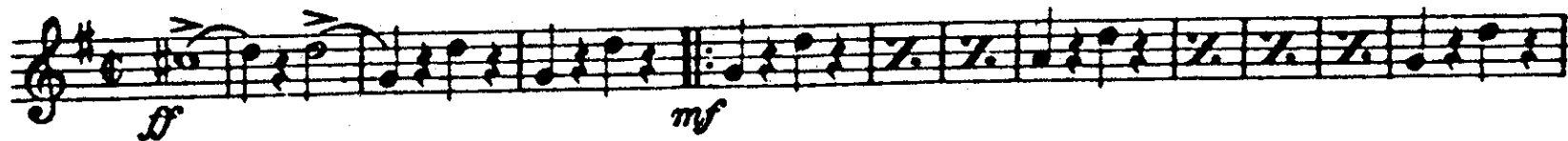

EDWIN F. KALMUS & Co., INC.

"THE SERENADE"

Victor Herbert.

SOLO B \flat CORNET.
(Trumpet, Conductor)

March.

© 1897

EDWIN F. KALMUS & Co., INC.

C. FISCHER

D.C.

1st B \flat CORNET.

"THE SERENADE."

Victor Herbert.

March.

2d & 3d B^b CORNETS.

"THE SERENADE."

Victor Herbert.

March.

> D.C.

EDWIN F. KALMUS & Co., INC.

1st & 2d HORNS E^b

"THE SERENADE"

Victor Herbert.

March.

Fine.

D.C.

3d & 4th HORNS Eb.

"THE SERENADE."

Victor Herbert.

March.

EDWIN F. KALMUS & Co., INC.

Music Publishers

1st & 2d TROMBONES. 9:

"THE SERENADE."

March.

Victor Herbert.

EDWIN F. KALMUS & Co., INC.

"THE SERENADE."

3d TROMBONE. 9:

March.

Victor Herbert.

EDWIN F. KALMUS & Co., INC.

1st & 2d TENORS. 

"THE SERENADE"

March.

Victor Herbert.

"THE SERENADE"

March.

Victor Herbert.

B^b BASS. 

EDWIN F. KALMUS & Co., INC.

BARITONE. 

"THE SERENADE."

March.

Victor Herbert.

EDWIN F. KALMUS & Co., INC.

"THE SERENADE."

BARITONE. 

March.

Victor Herbert.

EDWIN F. KALMUS & Co., INC.

D. C.

"THE SERENADE."

BASSES.

March.

Victor Herbert.

ff *mf*

f *ff*

ff *p* *f* *p*

ff

f *p*

ff

> D.C.

Fine.

1 2

1 2

1 2

1 2

"THE SERENADE"

DRUMS.

March.

Victor Herbert.

EDWIN F. KALMUS & Co., INC.

D.C.