THE SERAPH.

Piccolo.

WALTZES.

J. Wesley Lafferty.

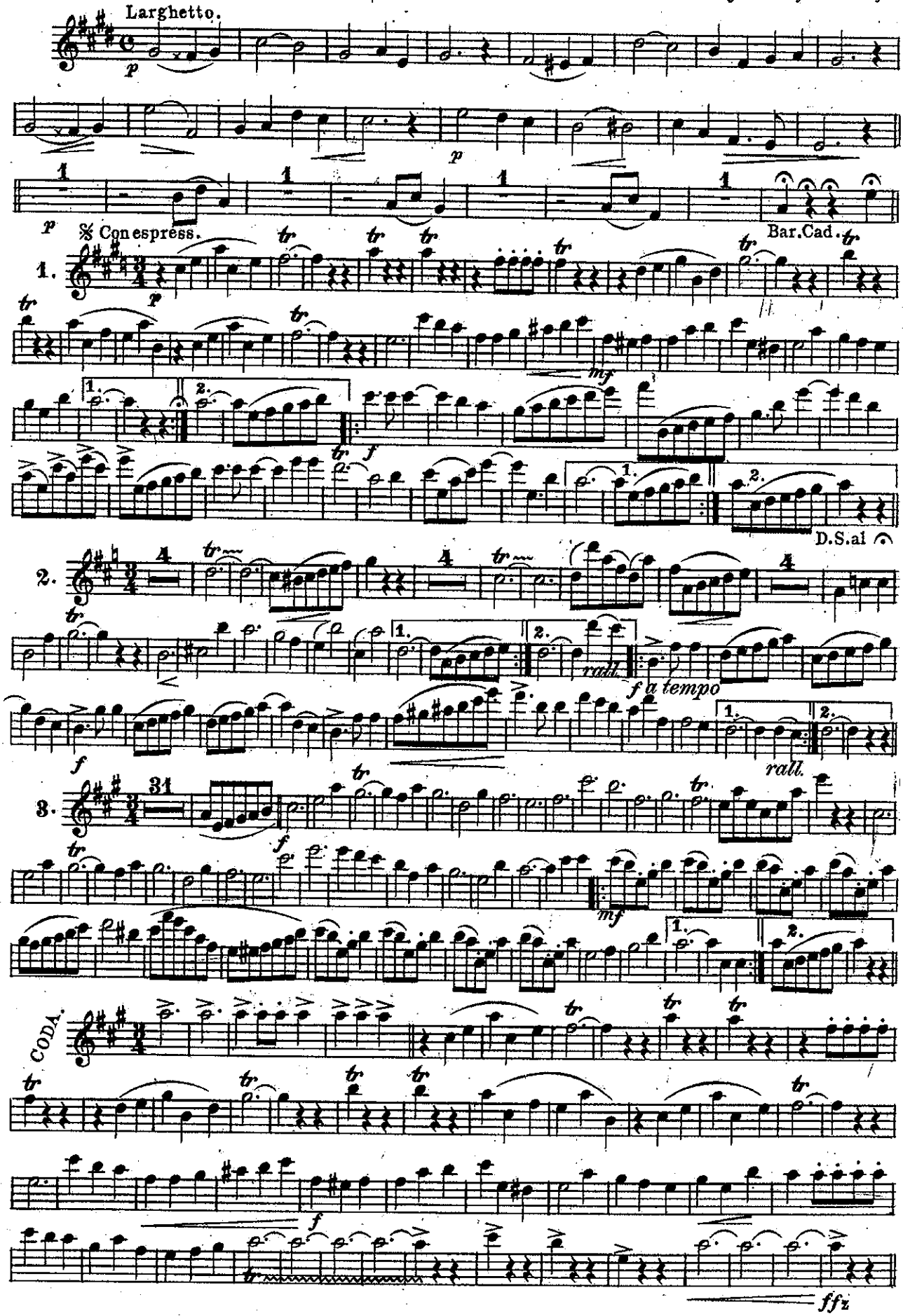

J. W. York & Sons. Grand Rapids, Mich.

THE SERAPH.

WALTZES.

Bassoon. J. Wesley Lafferty.

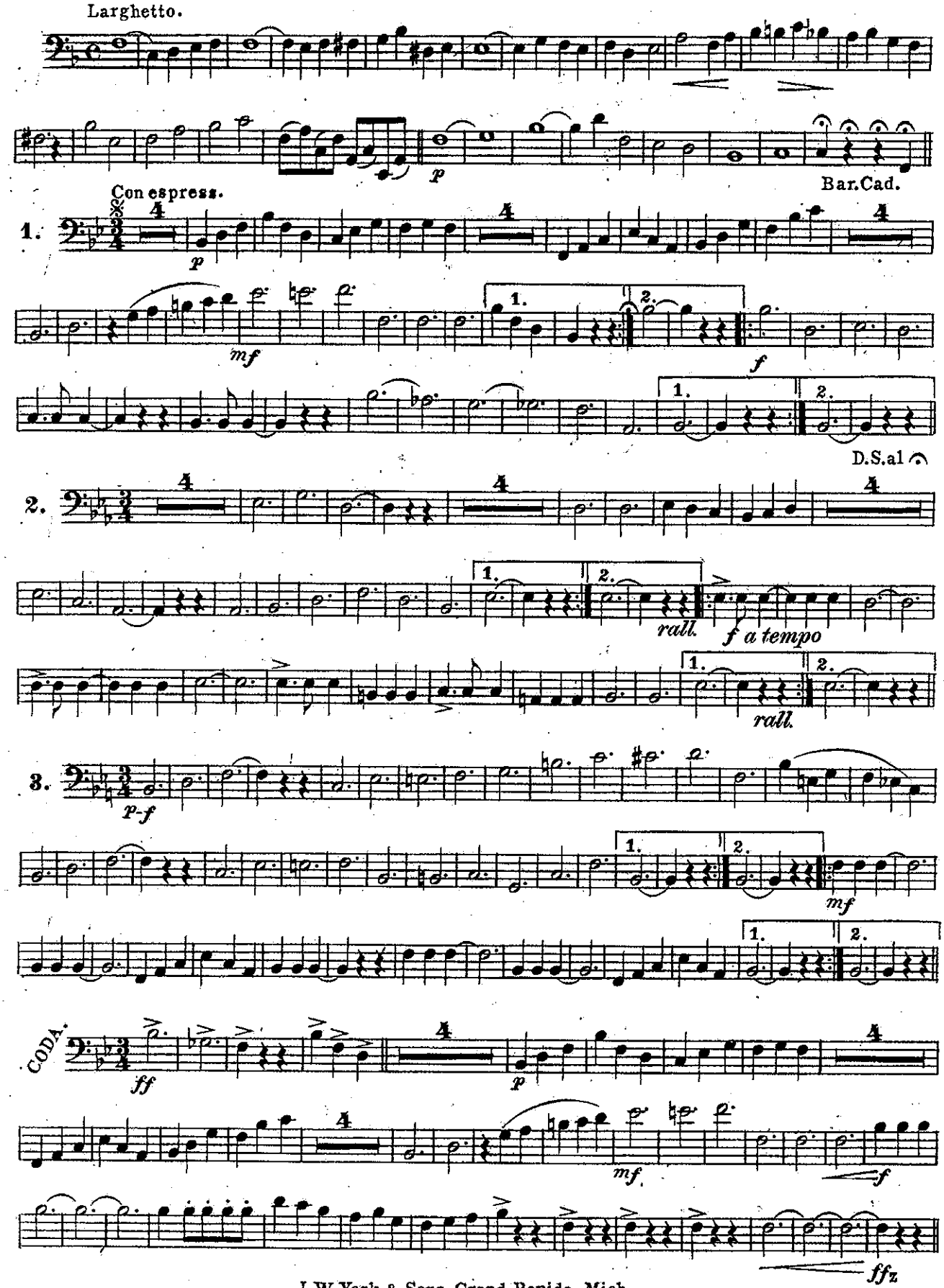

J. W. York & Sons. Grand Rapids, Mich.

THE SERAPH.

WALTZES.

Oboe.

J. Wesley Lafferty.

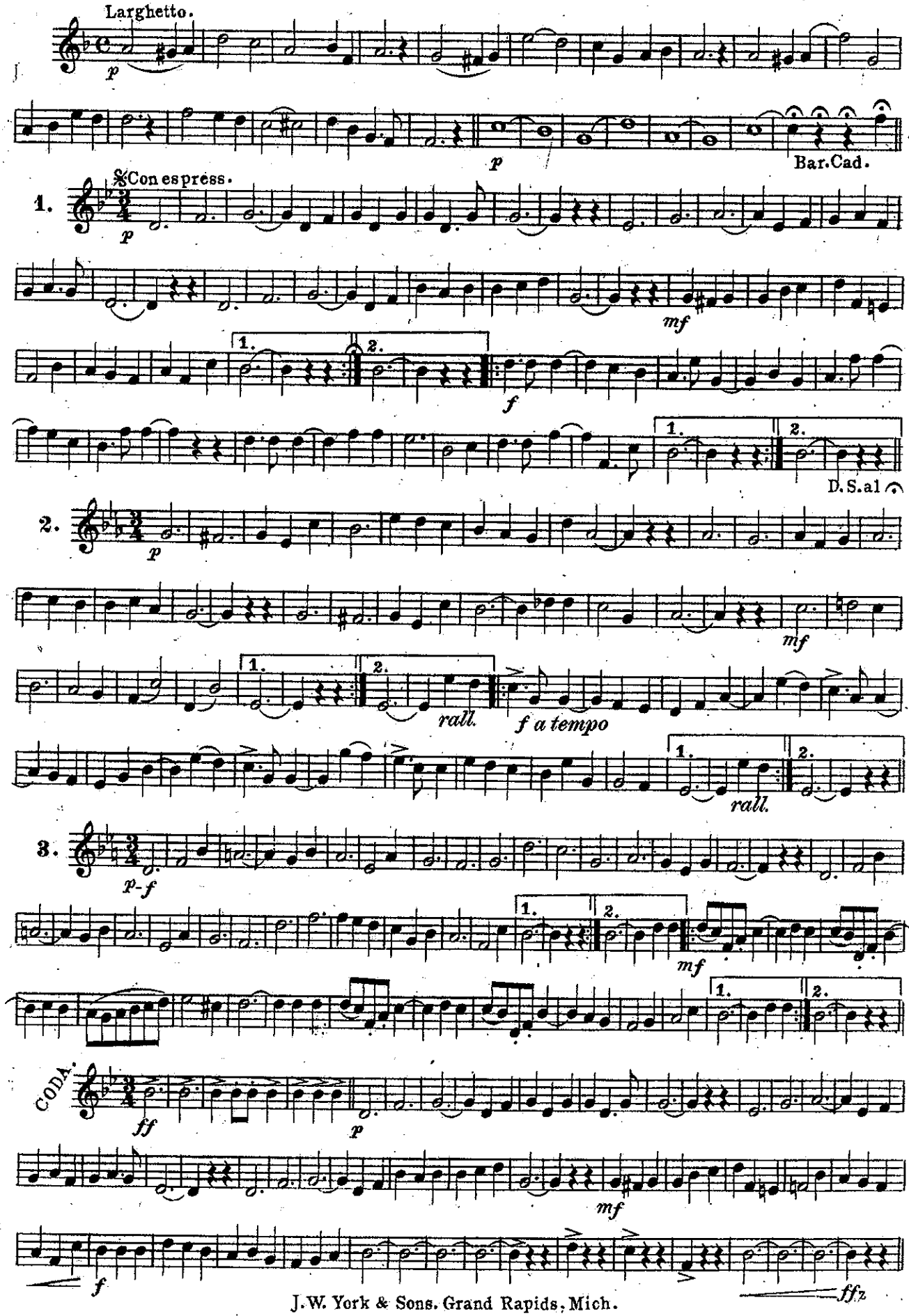

J. W. York & Sons. Grand Rapids, Mich.

THE SERAPH.

E♭ Clarinet.

WALTZES.

J. Wesley Lafferty.

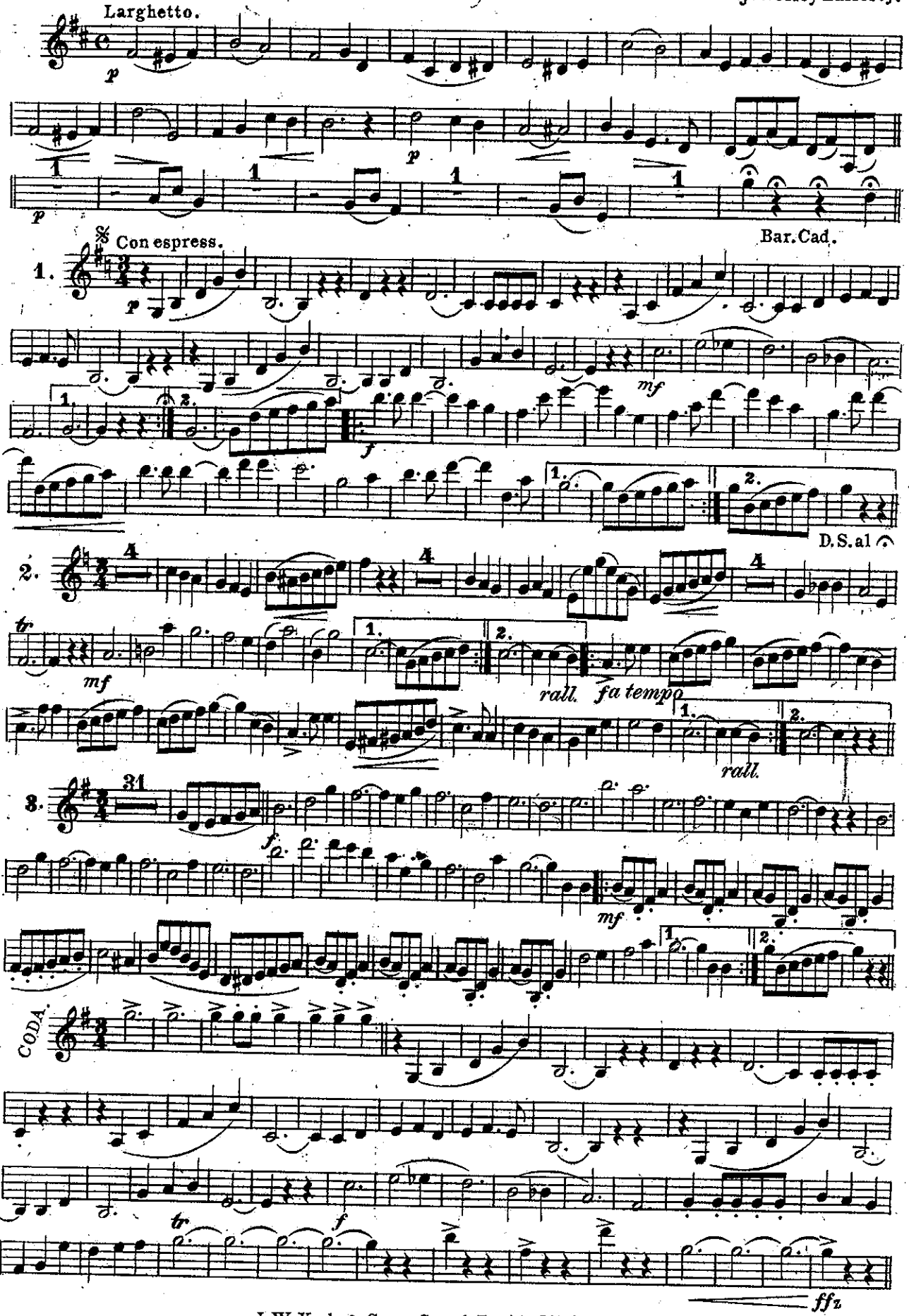

J. W. York & Sons. Grand Rapids, Mich.

THE SERAPH.

1st. B♭ Clarinet.

WALTZES.

J. Wesley Lafferty.

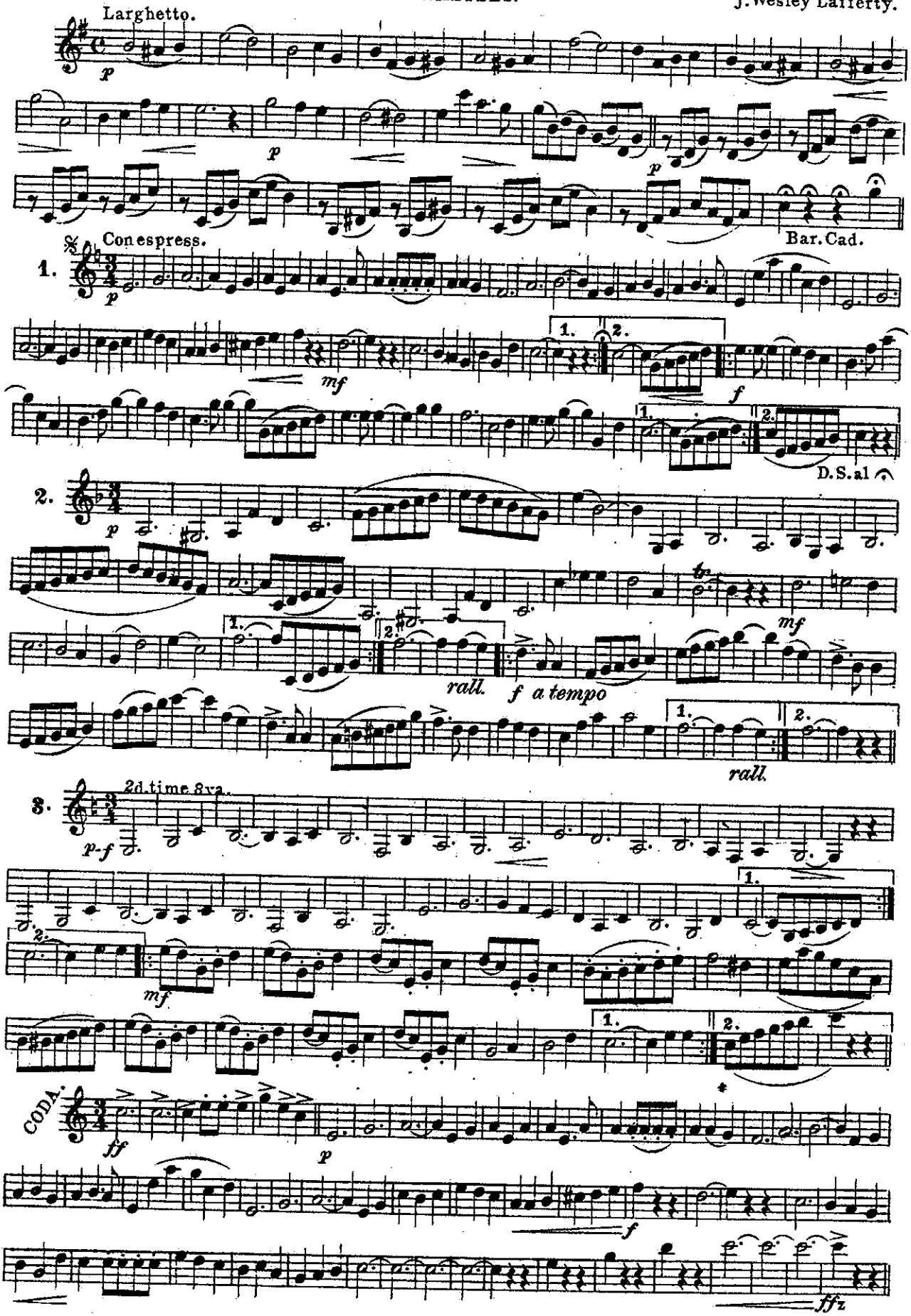

J. W. York & Sons. Grand Rapids, Mich.

THE SERAPH.

2nd. B♭ Clarinet.

WALTZES.

J. Wesley Lafferty.

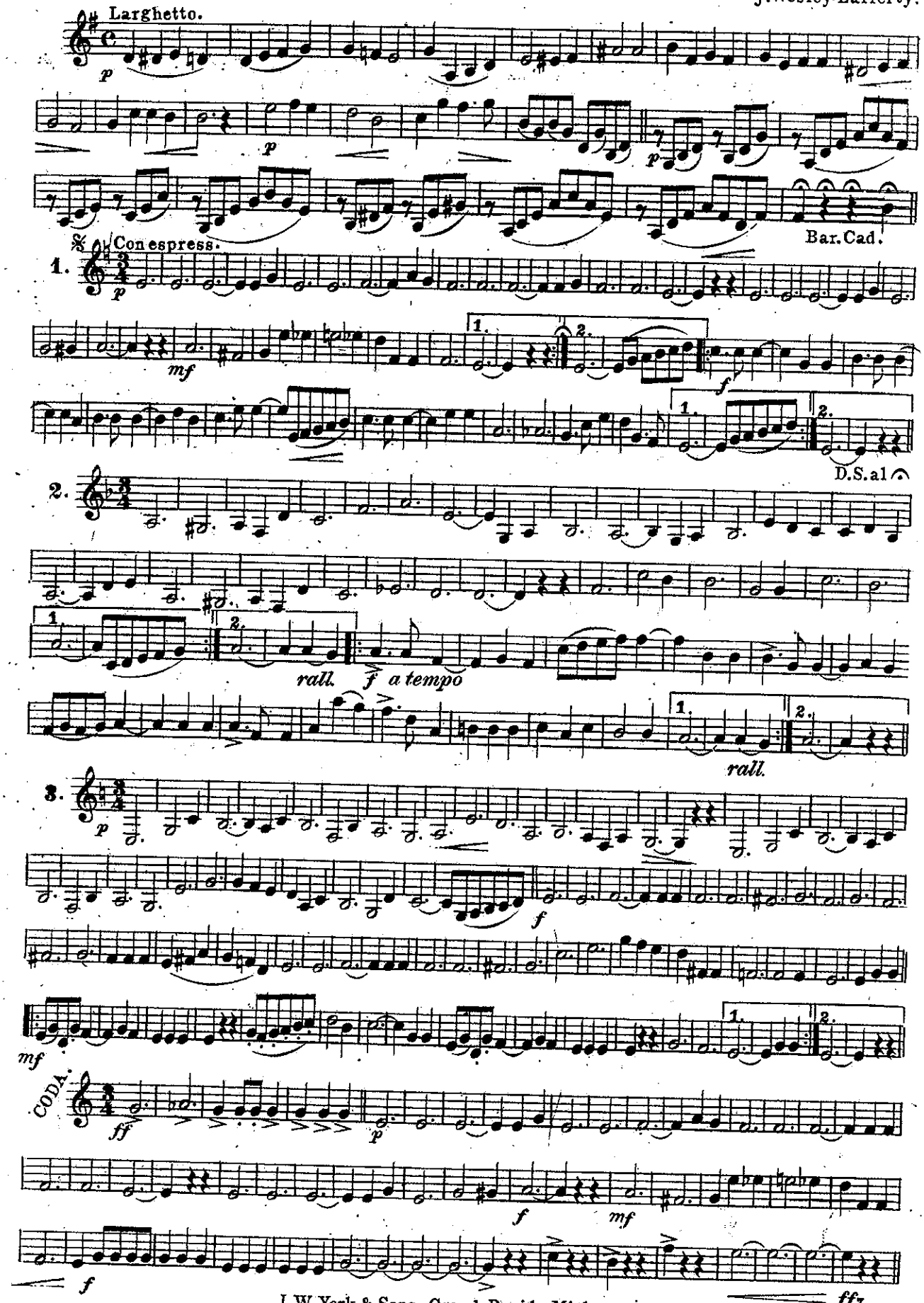

J. W. York & Sons. Grand Rapids, Mich.

B♭ Bass

THE SERAPH.

WALTZES.

J. Wesley Lafferty.

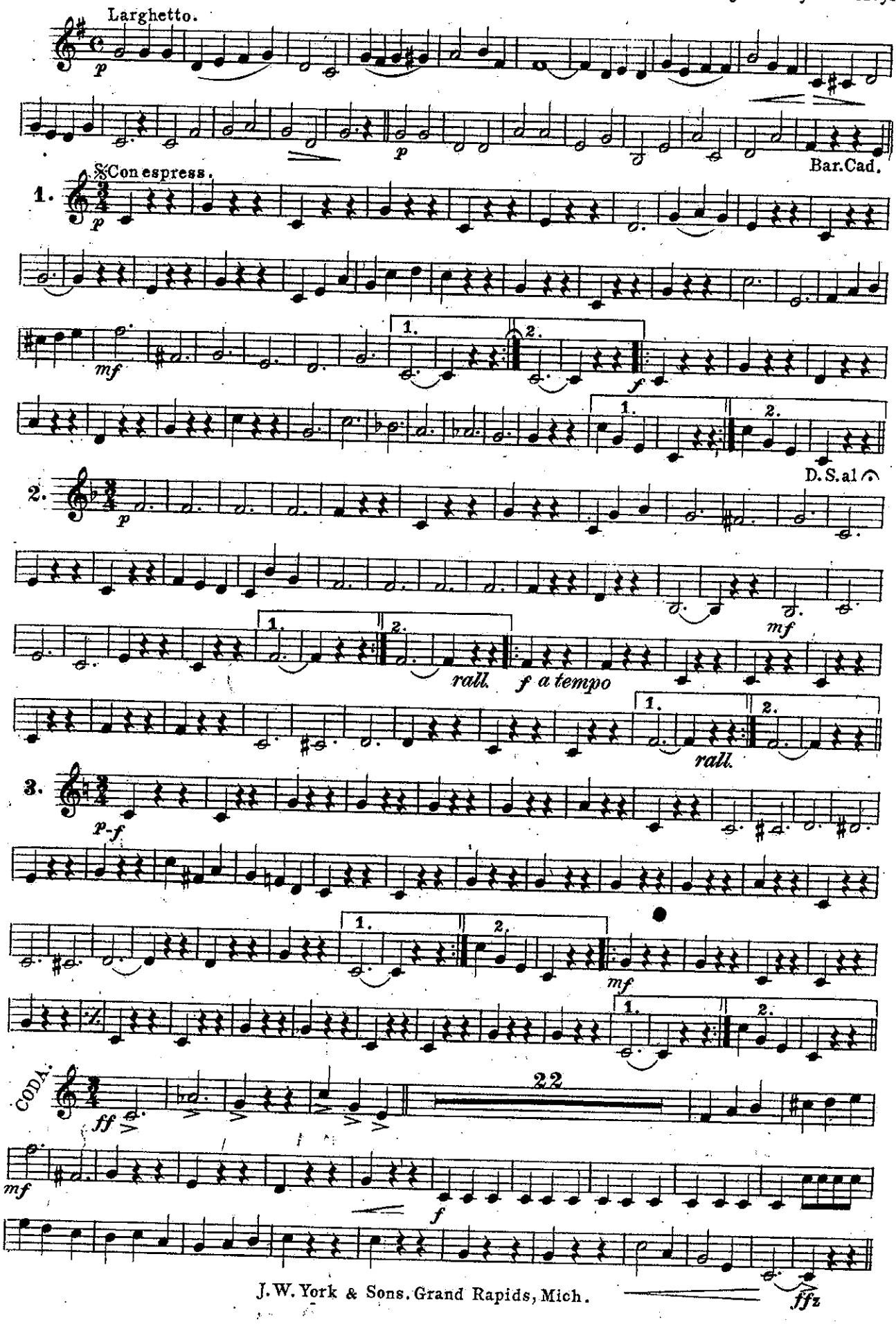

J. W. York & Sons. Grand Rapids, Mich.

THE SERAPH.

WALTZES.

Alto Saxophone.

J. Wesley Lafferty.

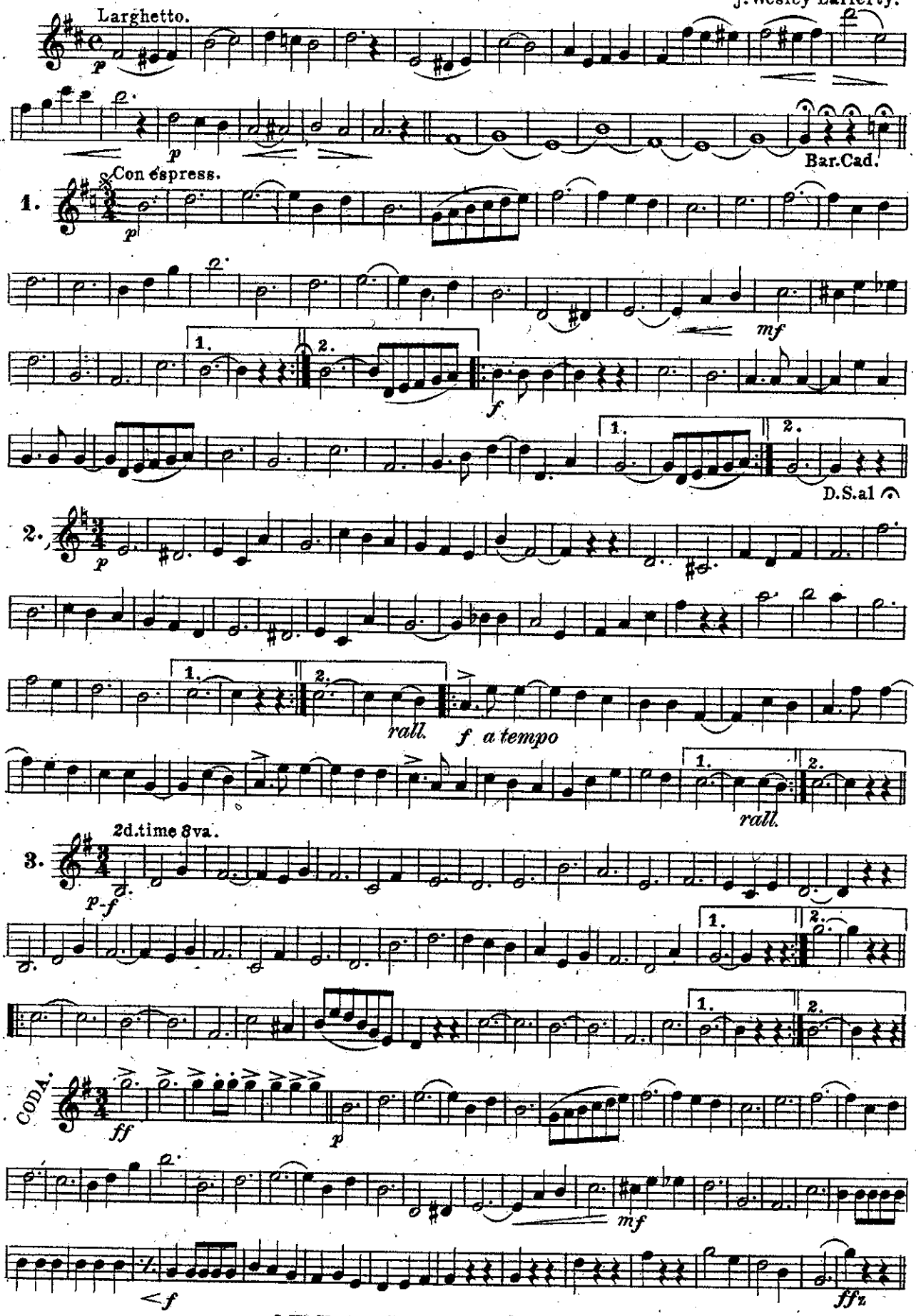

J. W. York & Sons, Grand Rapids, Mich.

THE SERAPH.

Tenor Saxophone. WALTZES. J. Wesley Lafferty.

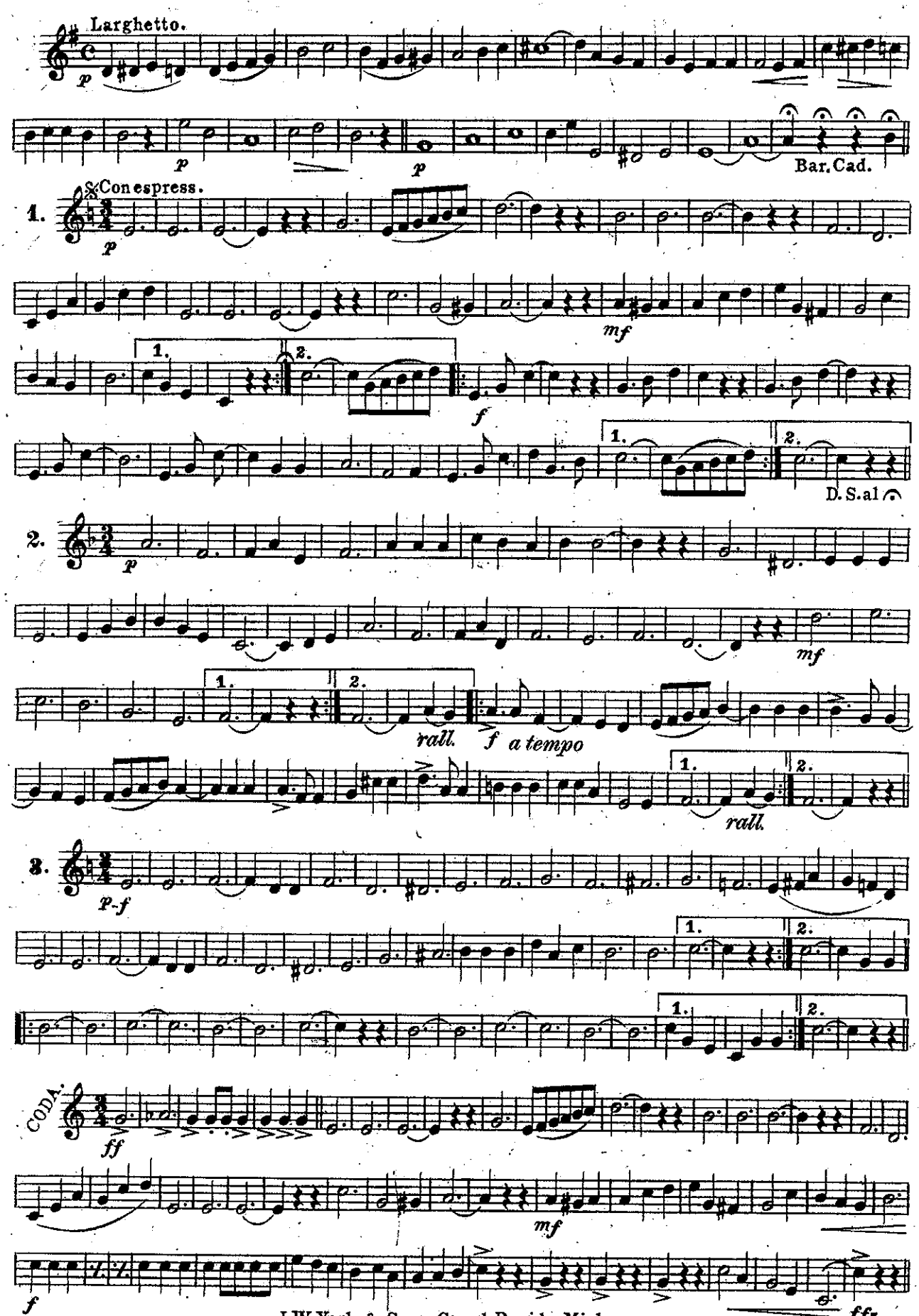

J. W. York & Sons. Grand Rapids, Mich.

THE SERAPH.

WALTZES.

Baritone Saxophone.

J.Wesley Lafferty.

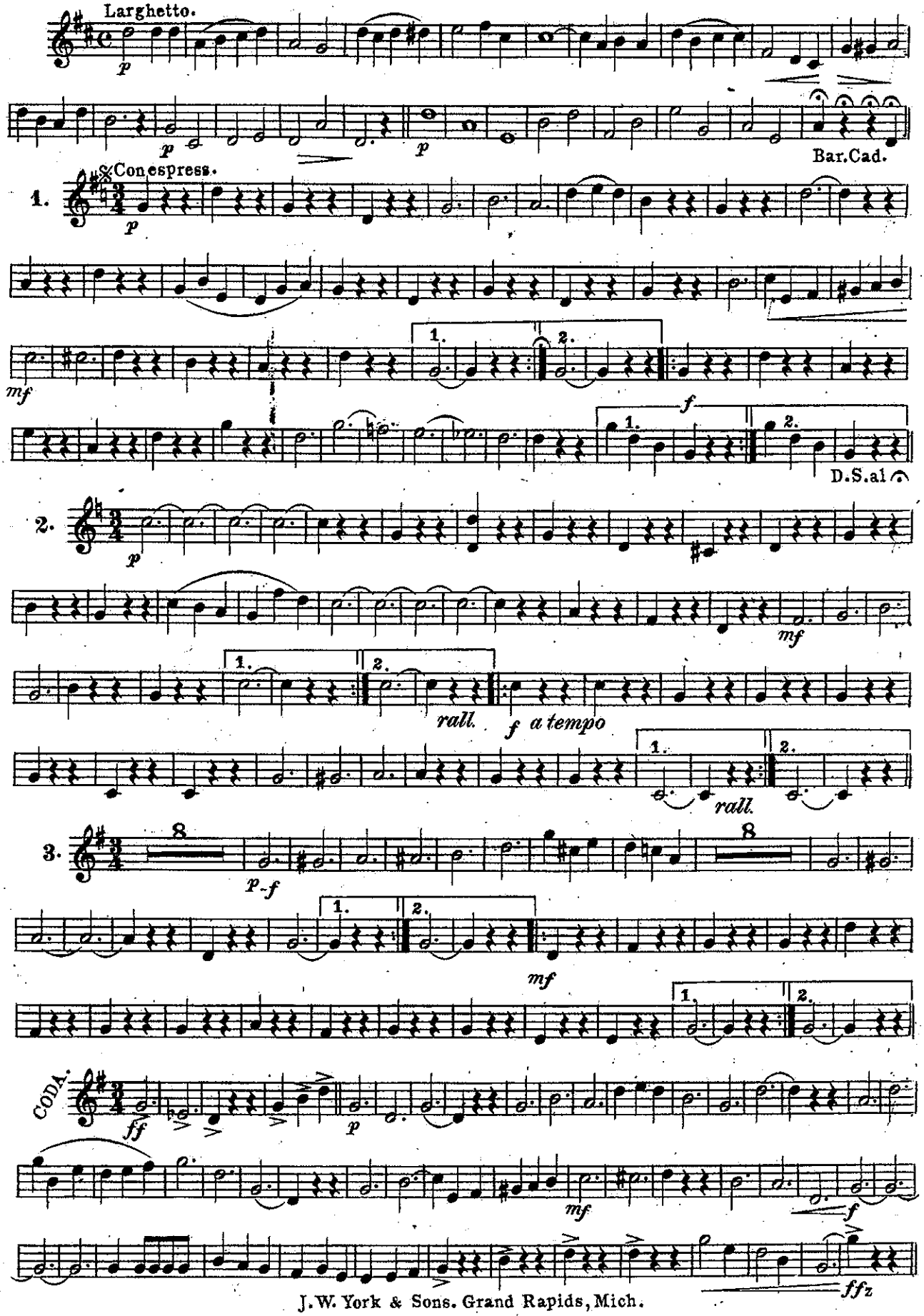

J.W. York & Sons. Grand Rapids, Mich.

THE SERAPH.

E♭ Cornet.

WALTZES.

J.Wesley Lafferty.

Larghetto.

p

Bar Solo.

Cl.

Bar cad.

rall.

1. Conespress.

p B♭ Cornet.

mf

f

D S al

2.

p

mf

rall. *f a tempo*

rall.

3. Bar Cl.

p f play 2nd.time.

CODA.

ff B♭ *p*

8va

mf

f

Basses.

Basses.

ffz

J.W.York & Sons. Grand Rapids, Mich.

To my esteemed friend W.Paris Chambers.

THE SERAPH.

WALTZES.

Solo B♭ Cornet (Conductor)

J.Wesley Lafferty

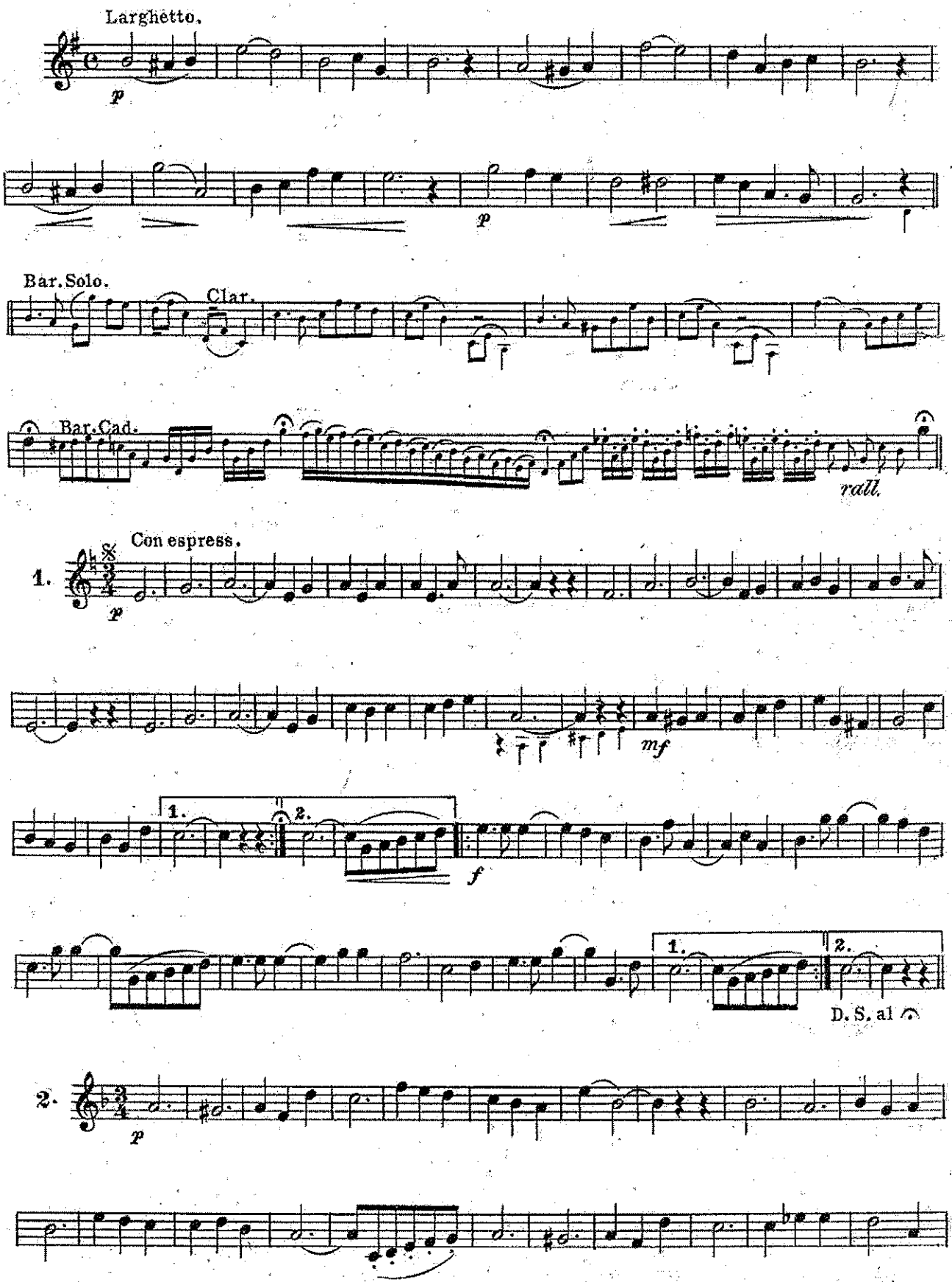

Copyright MDCCCC by J.W. York & Sons. Grand Rapids, Mich.

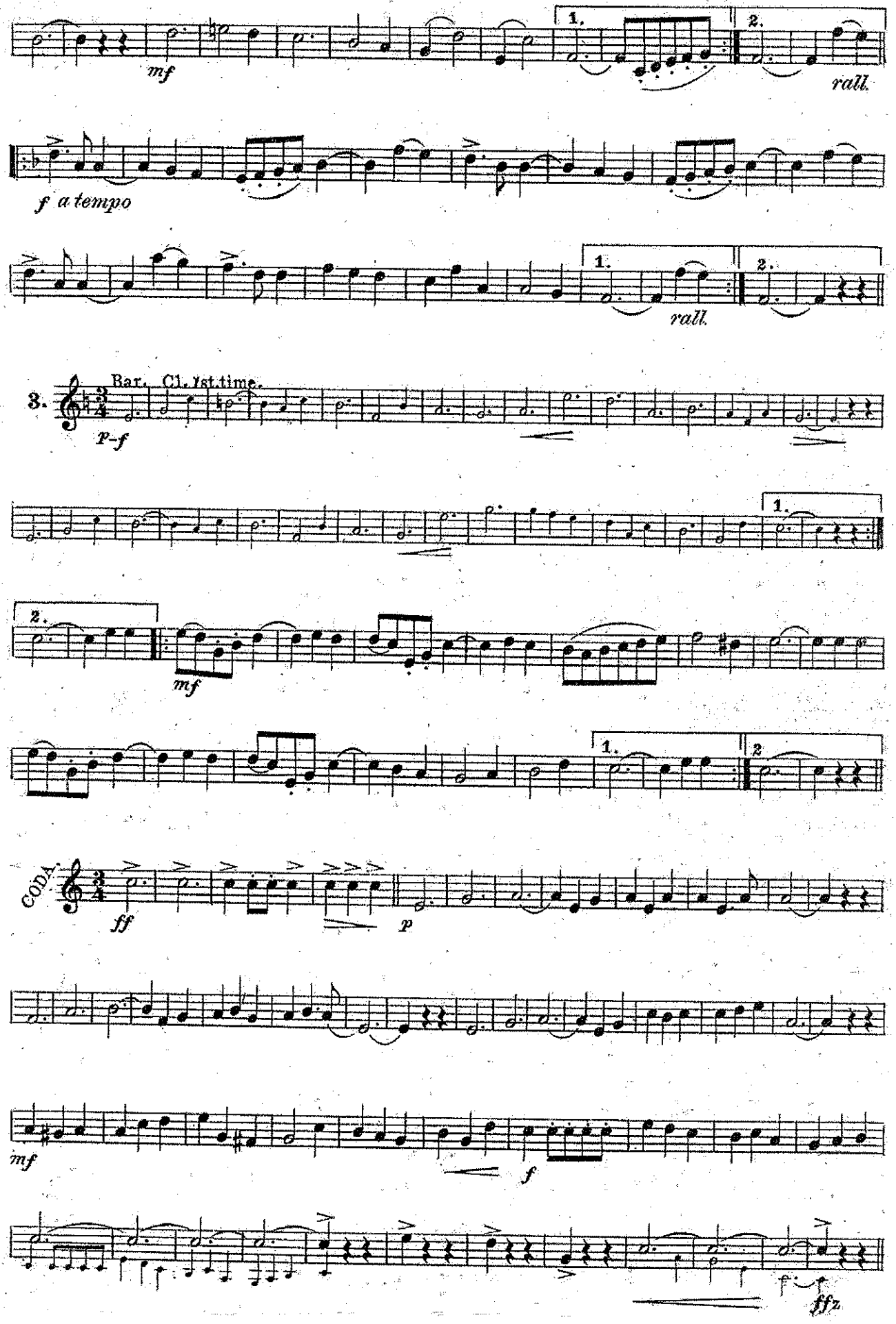
1.
2.
mf
rall.
f a tempo
1.
2.
rall.
3.
Bar. Cl. 1st time.
p-f
1.
2.
mf
1.
2.
CODA
ff
p
mf
f
f
ffz

THE SERAPH.

WALTZES.

1st. B♭ Cornet.

J. Wesley Lafferty.

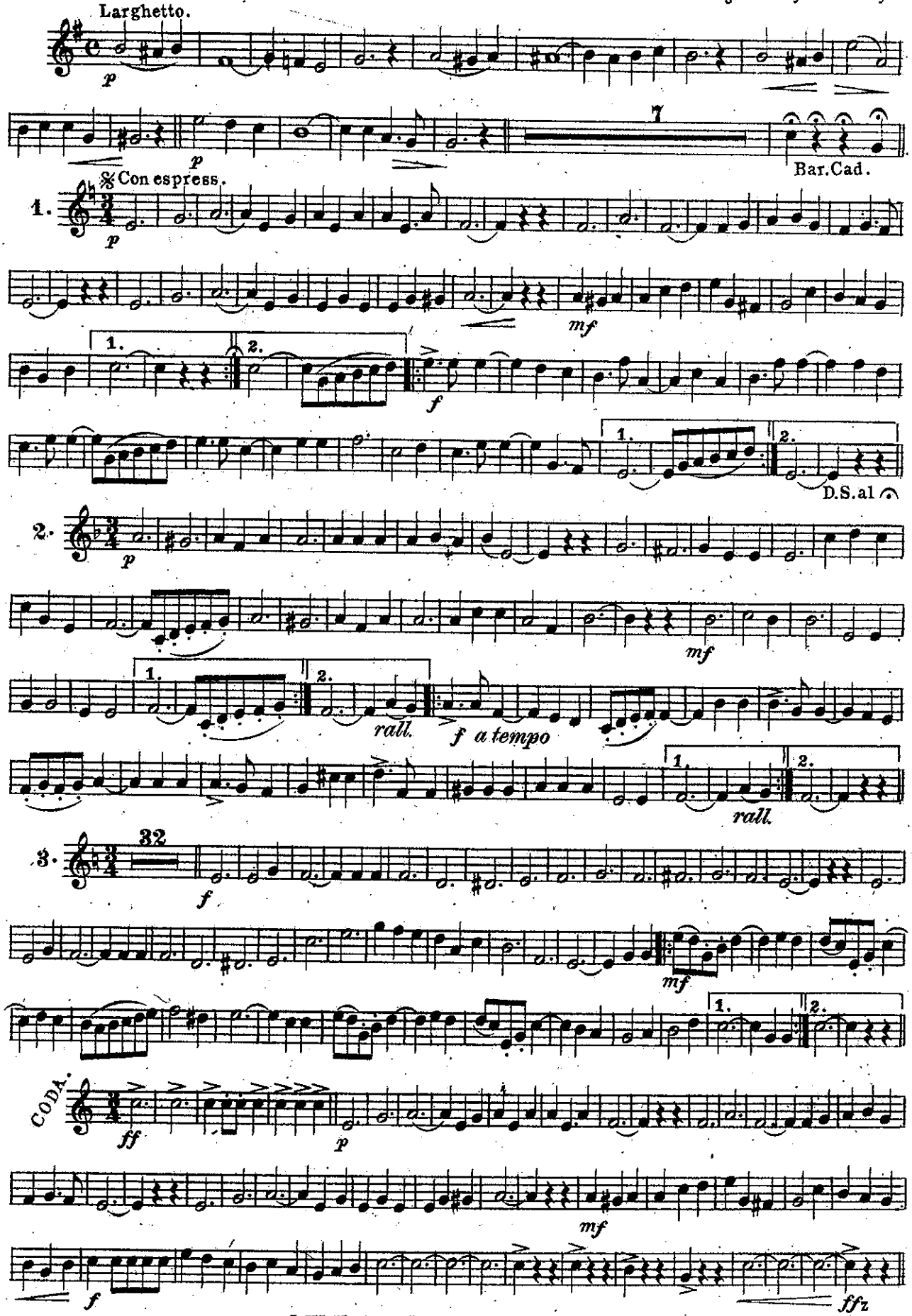

J. W. York & Sons. Grand Rapids, Mich.

THE SERAPH.

WALTZES.

2d. & 3rd. B♭ Cornets.

J. Wesley Lafferty.

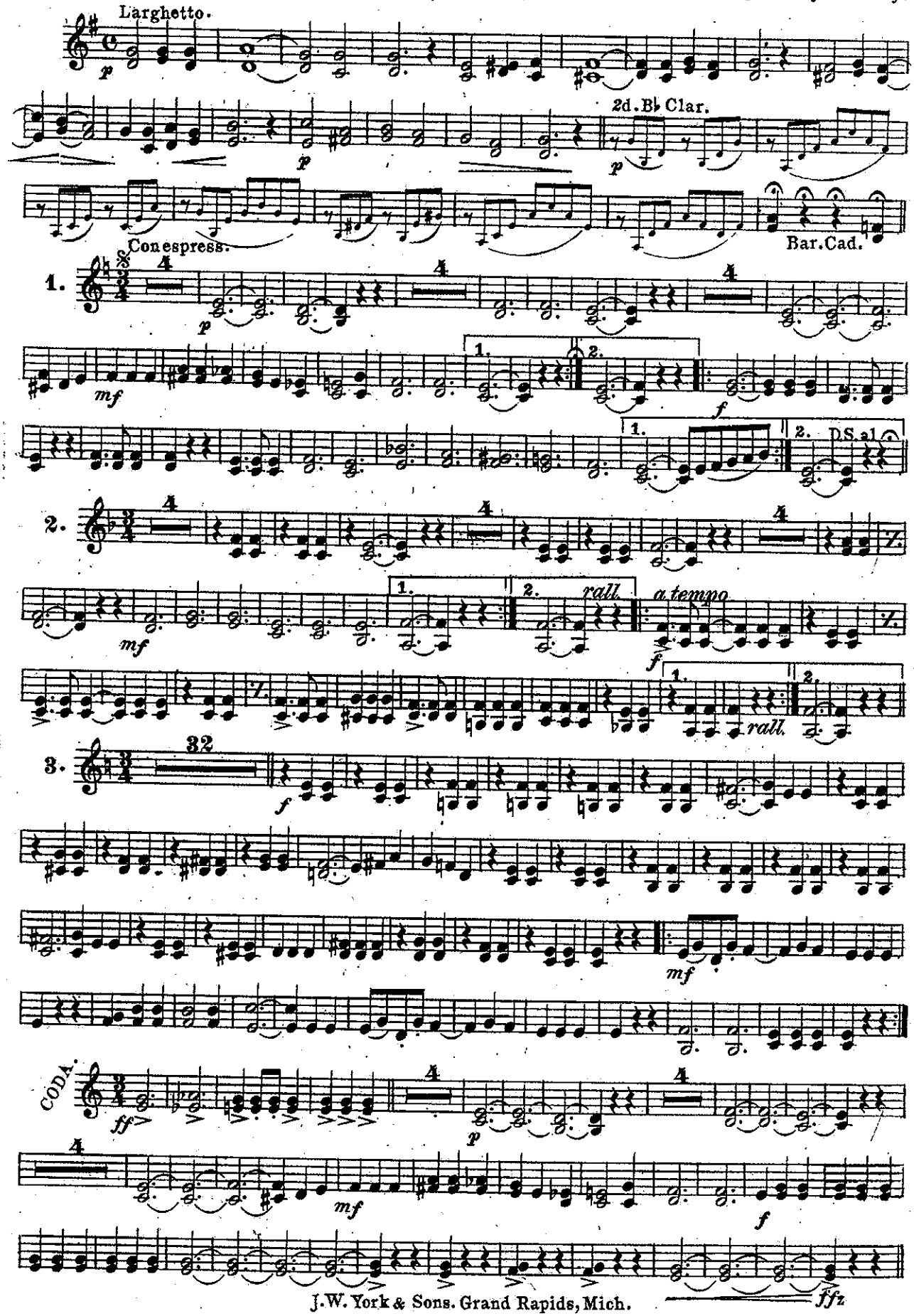

J. W. York & Sons. Grand Rapids, Mich.

THE SERAPH.

WALTZES.

1st. & 2d. Altos.

J. Wesley Lafferty.

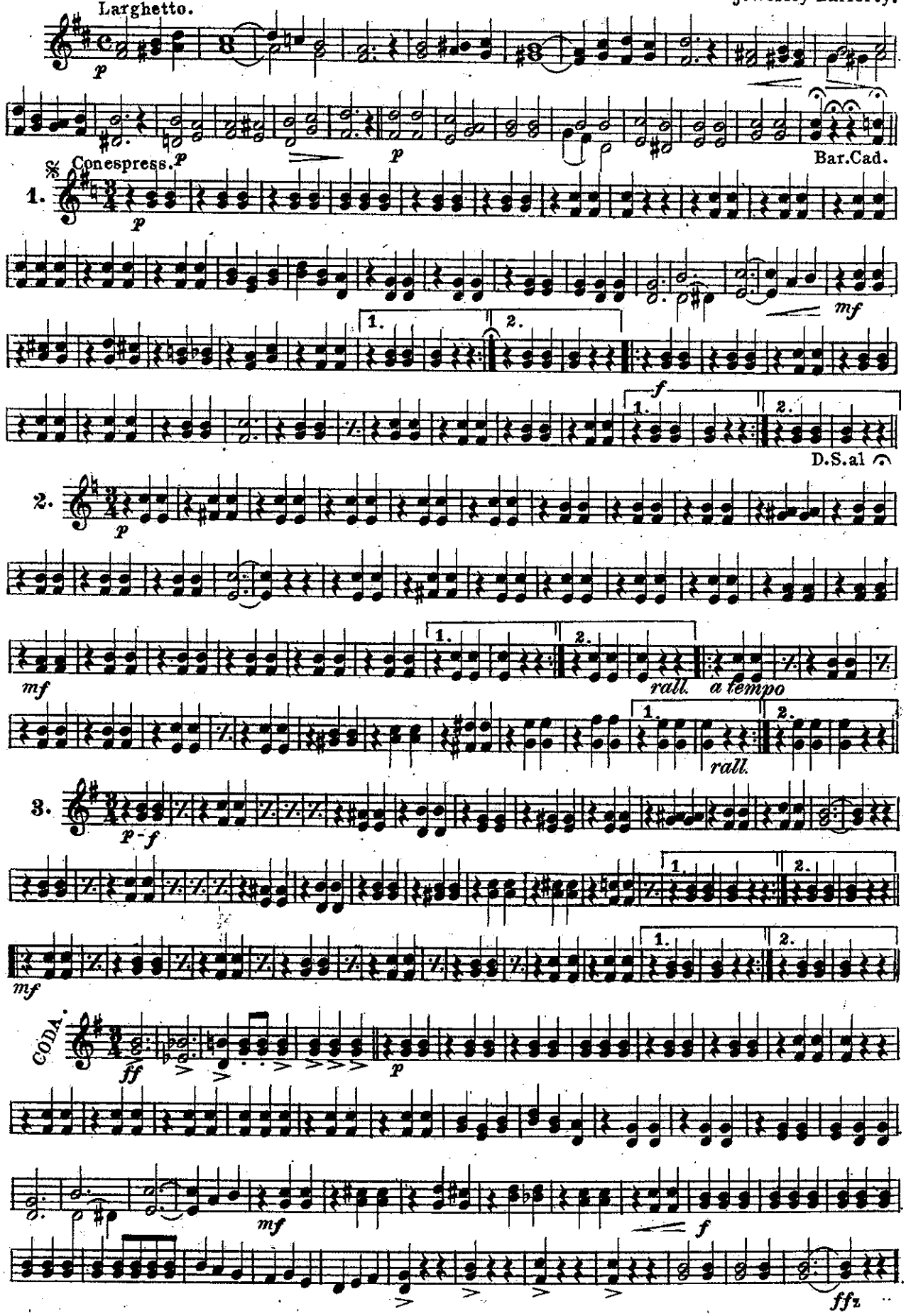

J. W. York & Sons. Grand Rapids, Mich.

THE SERAPH.

3rd. & 4th. Altos. WALTZES. J. Wesley Lafferty.

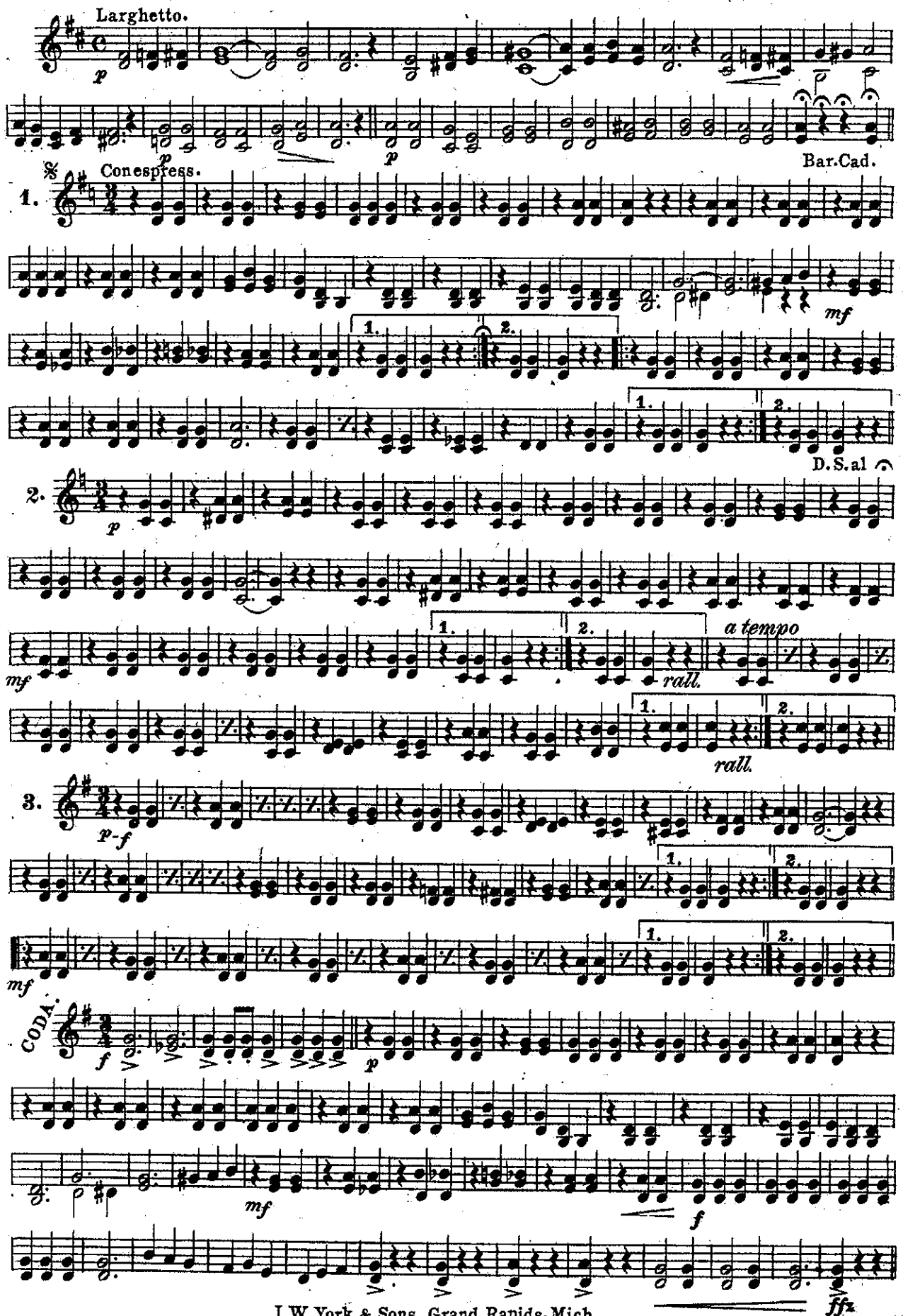

J. W. York & Sons. Grand Rapids, Mich.

THE SERAPH.

1st. & 2d. Trombones.

WALTZES.

J. Wesley Lafferty.

Larghetto.

p

p

p

Con espress.

Bar. Cad.

1.

p

mf

1.

2.

f

1.

2.

D.S. al

2.

p

mf

1.

2.

rall.

f a tempo

1.

2.

play 2d. time.

rall.

3.

p-f Altos.

mf

1.

2.

p

1.

2.

mf

CODA.

ff

p

mf

f

ffz

J.W. York & Sons. Grand Rapids, Mich.

THE SERAPH.

WALTZES.

3rd. Trombone or, B♭ Bass.

J. Wesley Lafferty.

Larghetto.

p

p *p*

Bar. Cad.

𝄋 Con espress.

1.

p

mf *f*

D.S. al 𝄐

2.

p

mf

rall. *f a tempo*

rall.

3.

p-f

mf

CODA.

ff

22

mf *f*

ffz

J. W. York & Sons. Grand Rapids, Mich.

THE SERAPH.

WALTZES.

3rd. Trombone or, B♭ Bass.

J. Wesley Lafferty.

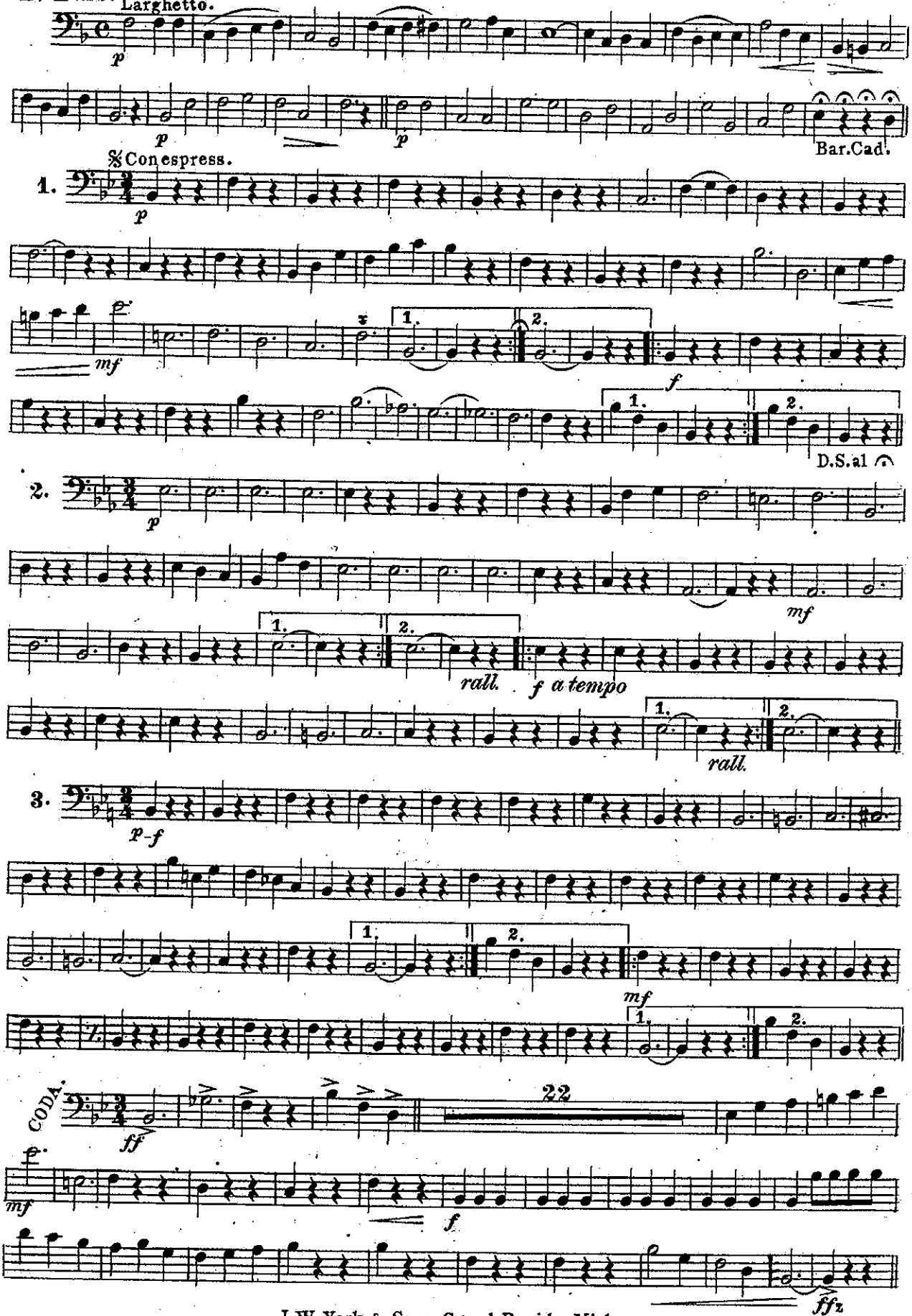

J. W. York & Sons. Grand Rapids, Mich.

THE SERAPH.

1st. & 2d. Tenors.

WALTZES.

J. Wesley Lafferty.

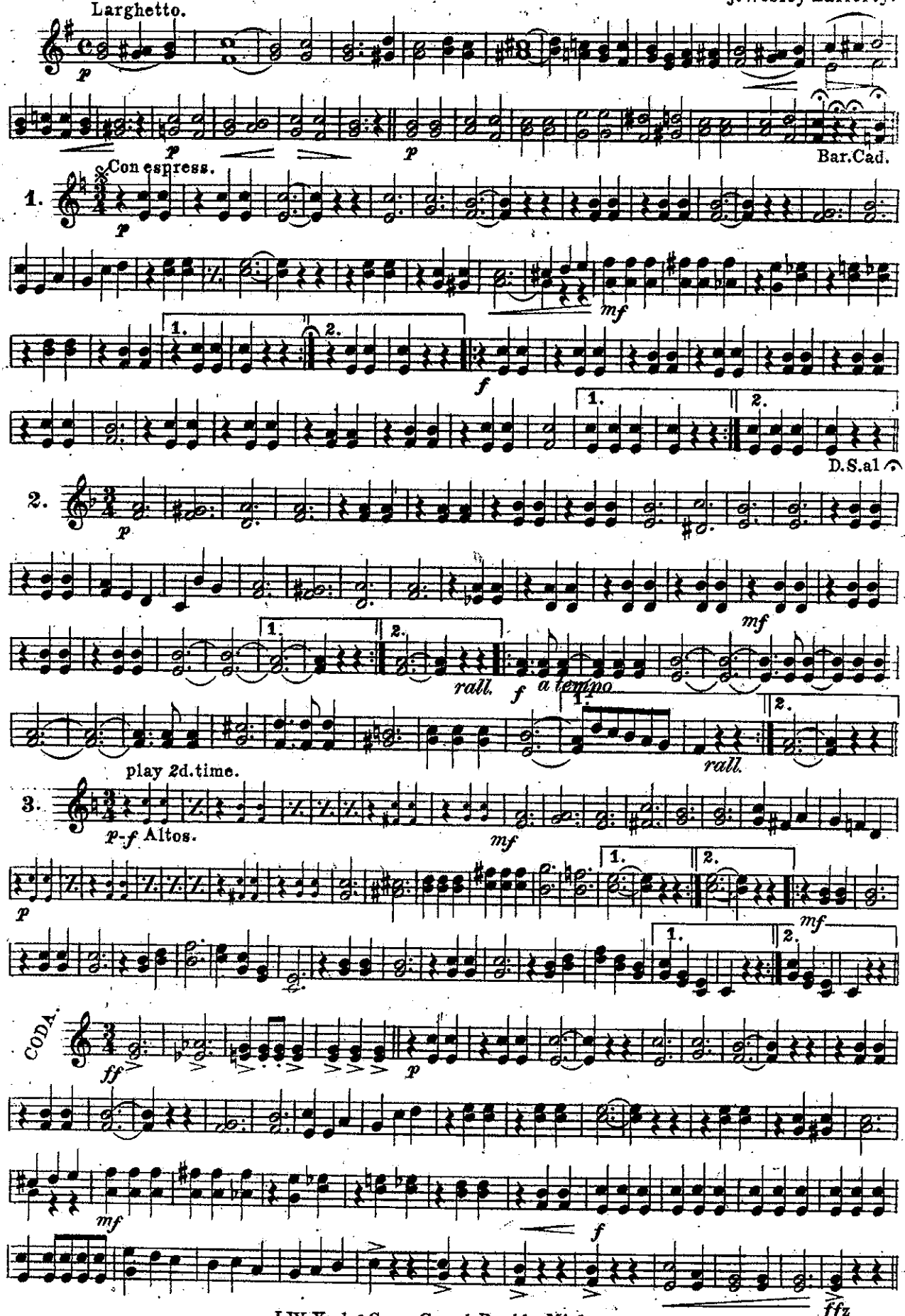

J.W. York & Sons. Grand Rapids, Mich.

B♭ Bass

THE SERAPH.

WALTZES.

J. Wesley Lafferty.

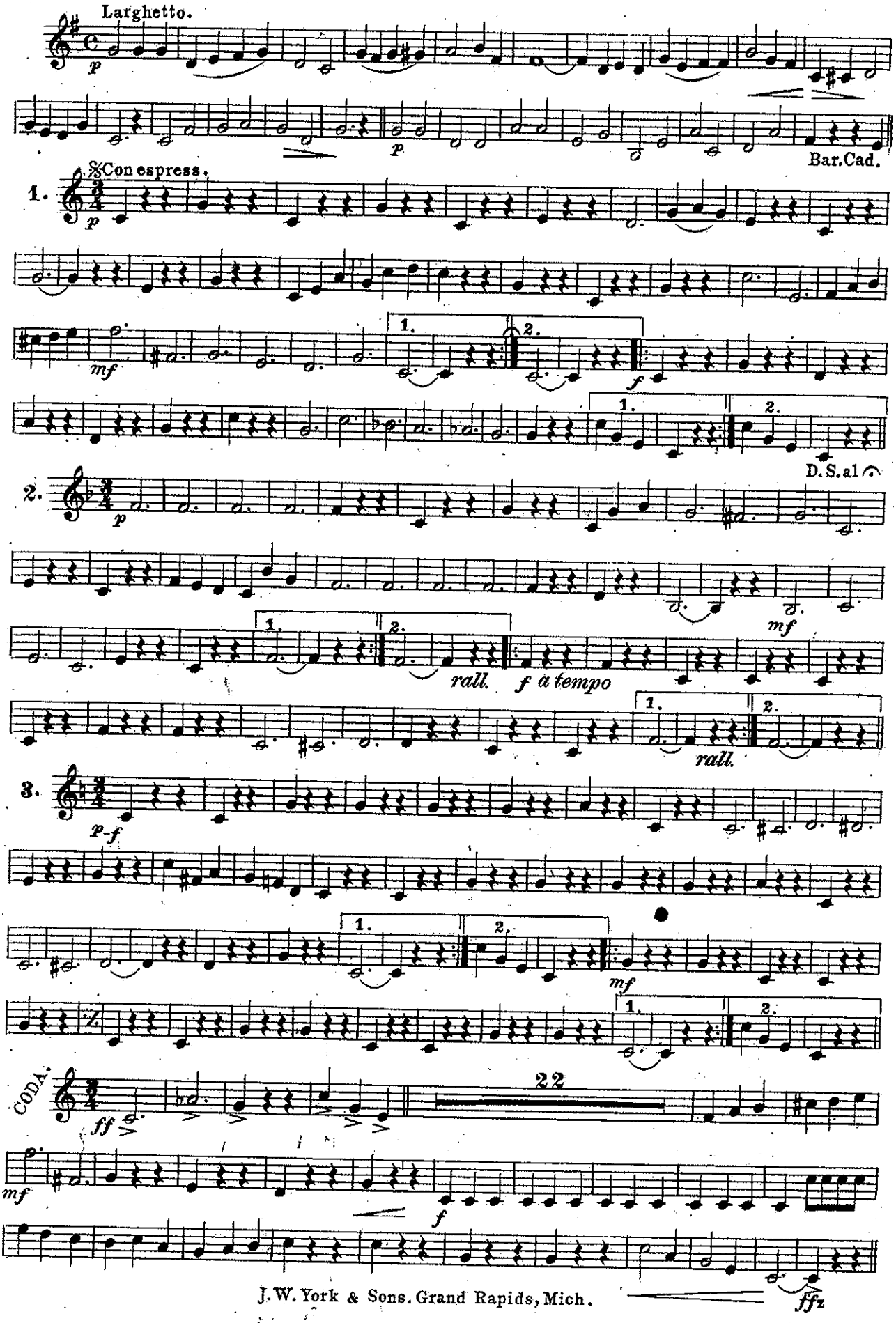

J. W. York & Sons. Grand Rapids, Mich.

THE SERAPH.

WALTZES.

Baritone

J. Wesley Lafferty.

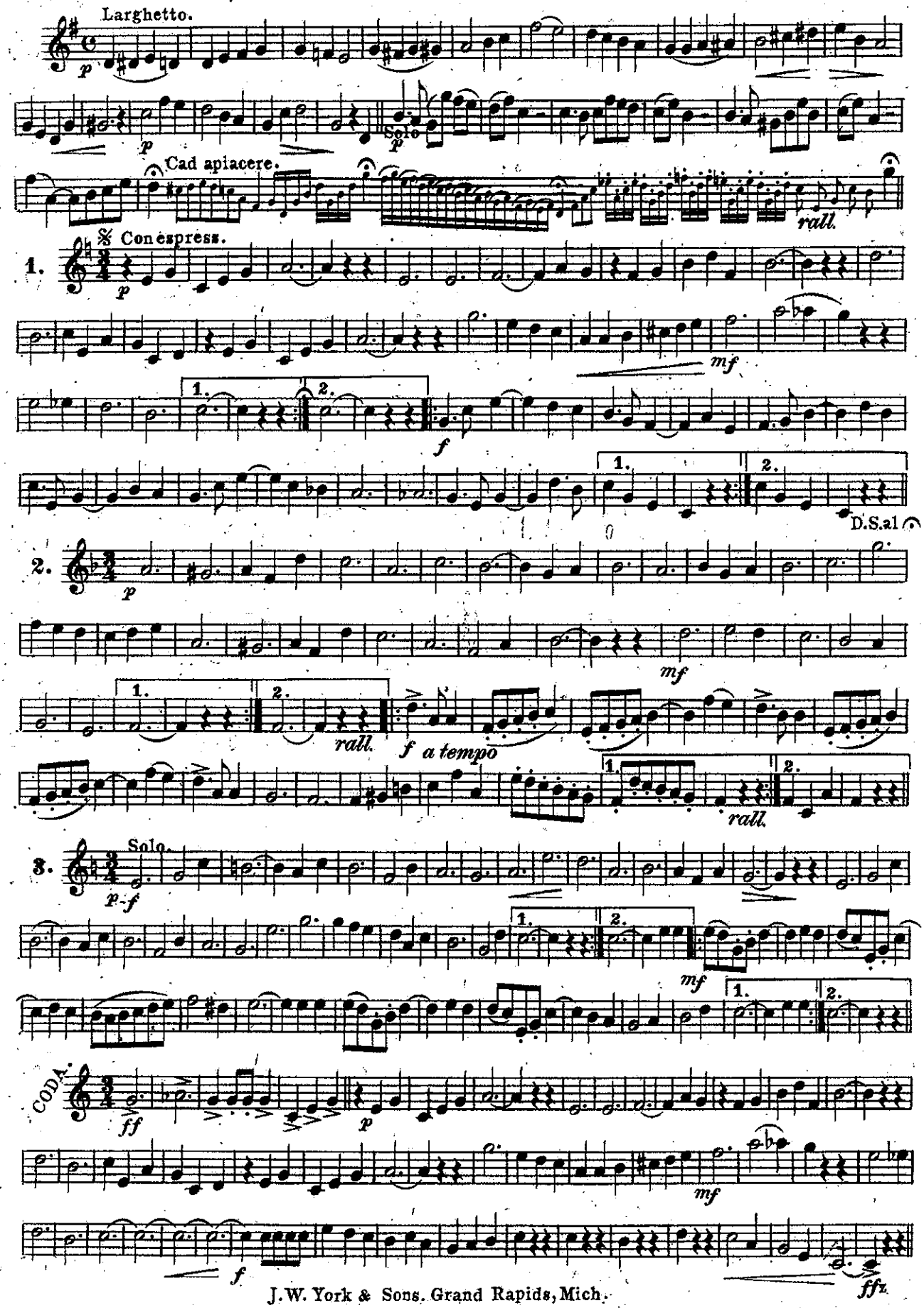

J.W. York & Sons. Grand Rapids, Mich.

THE SERAPH.

WALTZES.

Baritone 𝄢

J. Wesley Lafferty.

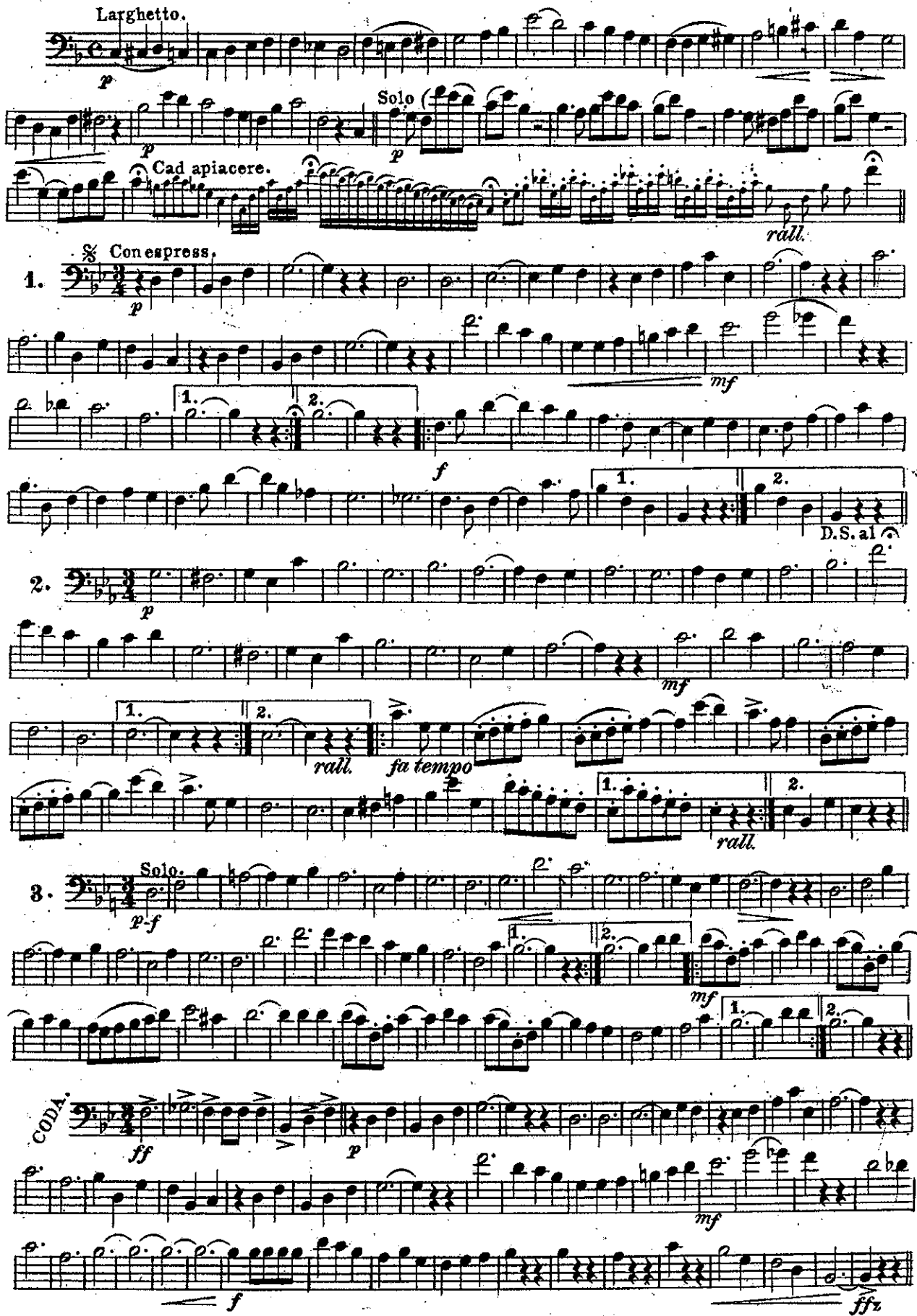

J. W. York & Sons. Grand Rapids, Mich.

THE SERAPH.

WALTZES.

Basses.

J.Wesley Lafferty.

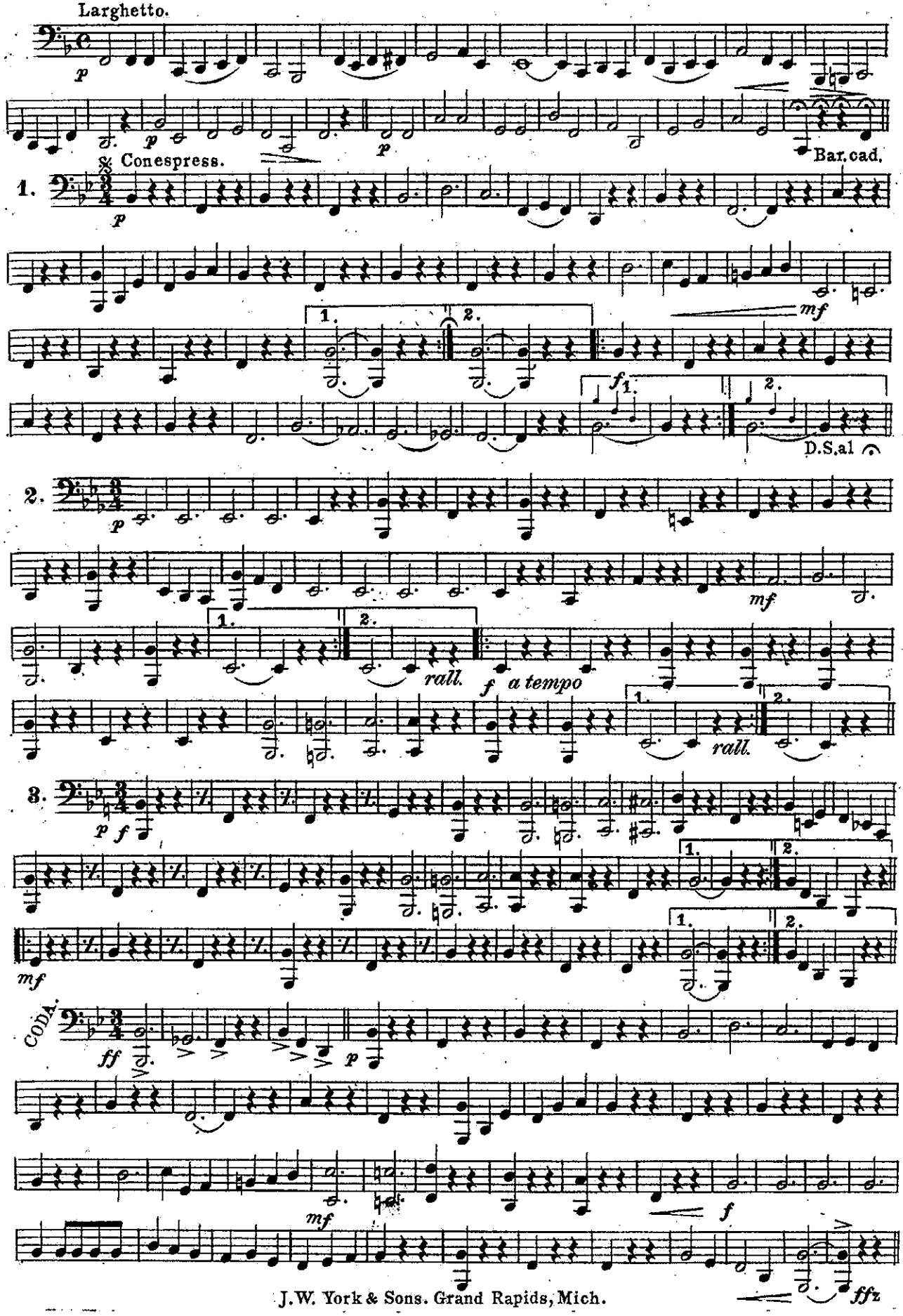

J.W. York & Sons. Grand Rapids, Mich.

Drums.

THE SERAPH.

WALTZES.

J.Wesley Lafferty.

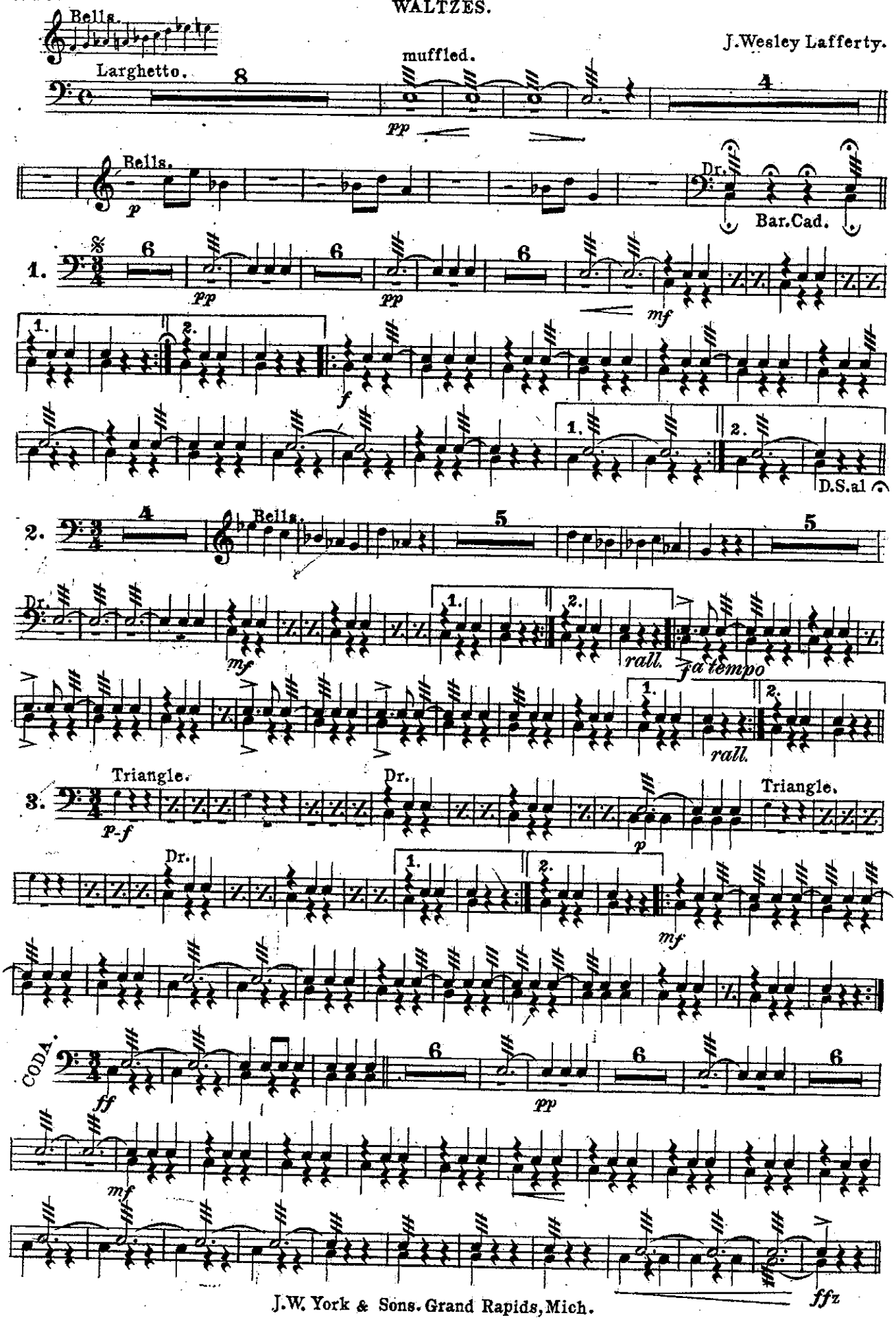

J.W. York & Sons. Grand Rapids, Mich.