

"Semiramide"

Solo Bb Cornet.

Carl Fischer Edition.

United States
Mil. Band J'l.

OVERTURE.

14-15 minutes

Small Band \$2.50

Full Band \$3.00

(less Saxophones)
Saxophone parts 50¢

Conductor Score 40¢

Revised Edition.

G. ROSSINI.

arr. by V. F. Safranek.

43. *Allo vivace.*

pp Horns. *pp* Basses. *pp* Clar. *pp* *cresc. poco a poco.*

p *mf* *Andno* *p* 1st Horn

Barit. Horn. *A TUTTI.* *ff* *pp* *ff*

pp *ff* *pp* B Oboe.

Barit. *C TUTTI* *ff* *pp*

ff *pp* *ff* *pp* Clarinet. *D*

pp Bass.

SOLO B \flat CORNET.

pp Drum. Bass. *p* *cresc.*

ff

All^o
p Clar. sotto. voce. *ff*

p Clar.

p Solo Cor.

ff

pp

pp *ff*

pp *ff*

ff *p* *ff* *p*

ff

SOLO B \flat CORNET.

F Bass. *pp*

Clar.

Barit.

pp *p cresc.* *mf* *ff* *pp* *p* *mf* *ff*

G

SOLO B \flat CORNET.

H Clar. *p* *7p* *p* *7p* *p*

dim I *p*

ff *pp*

Solo Cor. *p*

K TUTTI. *ff* *pp*

ff *pp*

ff *pp*

pp *ff*

ff *p* *ff* *p*

ff

SOLO B \flat CORNET.

Bass.

pp

p

Clar.

pp

cresc.

ff

p

mf

ff

1st B, CORNET.

1st B \flat CORNET.

"Semiramide" OVERTURE.

1

2nd & 3rd B \flat Cornets.

United States
Mil. Band J^t. All^o vivace.

G. ROSSINI.
arr. by V. F. Safranek.

43. **ff** 36 **ff** 19 **ff** **And^{no}** **A**

pp **ff** **pp** **ff** **pp**

B 7 **ff** **C** 7 **ff**

ff **f** **ff** **D** 14

All^o 7 **ff** 8 **p** 1 **p**

E **ff** **pp** **ff**

pp **ff** **pp**

ff **pp** **ff**

ff **p** **ff**

p **ff** **F** 21

2nd & 3rd B \flat CORNETS.

2nd & 3rd B \flat CORNETS.

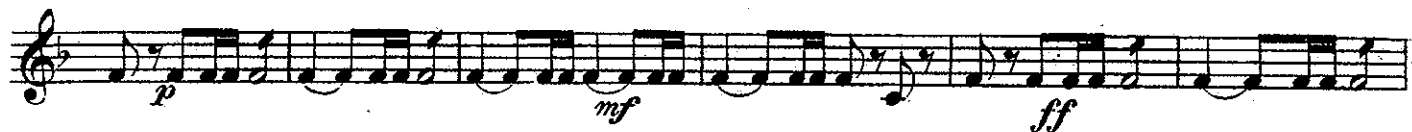
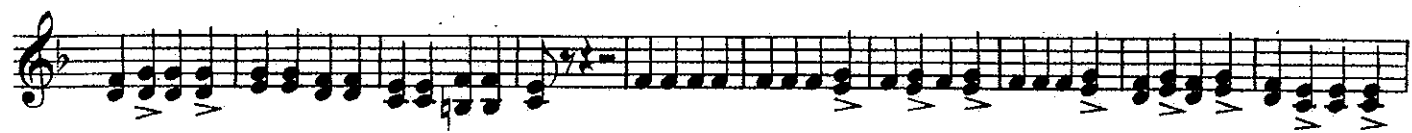

"Semiramide."

1st Eb Alto.

OVERTURE.

G. ROSSINI.

United States
Mil Band Jth

arr. by V. F. Safranek.

All^o vivace.

43. *pp*

cresc *mf* *ff*

And^{no}
pp Solo.

A *ff* *pp*

ff *pp* *ff* *pp* *p* 3

pp

C *ff* *pp* *ff* *pp* *ff*

D *p* *p* *cresc.*

ff *All^o* 6 *p*

ff *p* 1

1st E \flat ALTO.

1st Eb ALTO.

1 6

p *ff* *p*

p

ff *pp*

pp *ff* *pp*

ff *pp* *pp*

ff

1 3 3

ff *ff* *ff* *pp*

pp

p *cresc.* *mf*

ff *pp* *p* *mf*

ff

"Semiramide" OVERTURE.

2nd Eb Alto.

G. ROSSINI.

arr. by V. F. Safranek.

United States
Mil. Band Fl. **All^o vivace.**

43. *pp* 2 3 4 5 6 7 8 9 10 11 12 2 3 4 5 6 7

8 9 10 11 12 13 14 15 16 17 18 19 21 21 22 23 24
cresc. *mf* *ff*

And^{no} SOL^{lo}
p

ff *ff* *ff* *p* (A B)

p 3

ff *ff* (C)

ff *pp* 2 3 4 5 6 7 8 3 *p* *cresc.*

ff *All^o* 6 *p* *ff* 2

p 1 *p*

ff *pp* *ff* (E)

2nd E \flat ALTO.

- Staff 1: *pp*, *ff*, *pp*
- Staff 2: *ff*, *pp*, *ff*
- Staff 3: *ff*, *p*, *ff*
- Staff 4: *p*, *ff*, *pp* (with *F* marking)
- Staff 5: (no markings)
- Staff 6: (no markings)
- Staff 7: *pp*, *p*
- Staff 8: *mf*, *ff*
- Staff 9: *pp*, *p*
- Staff 10: *mf*, *ff* (with *G* marking)
- Staff 11: (no markings)
- Staff 12: *p* (with *H* marking)
- Staff 13: *p*, *p*, *7*

2nd E \flat ALTO.

I 6

p *ff* *p*

p

K

ff *pp*

ff *pp* *ff*

pp *f* *pp*

ff *ff* *p*

p *cresc.* *mf* *ff*

pp *p* *mf* *ff*

"Semiramide" OVERTURE.

3rd & 4th E \flat Altos.

G. ROSSINI.

arr. by V. F. Safranek

United States

Mil. Band J't. All^o vivace.

43. *pp*

19 20 21 22 23 24 *cresc.* *mf* *ff*

And^{no} *p*

ff *ff* *ff* **B 6**

pp

ff *ff* **C**

ff **D 5** *cresc.* **6**

ff *All^o* **6** *p* *ff* *p*

p

ff **E** *pp*

3rd & 4th E \flat ALTOS.

ff *pp* *ff*

pp *ff* *pp*

ff *ff* *p*

ff *p* *ff*

p

cresc. *ff*

pp

p *mf*

G *ff*

H 12

3rd & 4th E♭ ALTOS.

"Semiramide" OVERTURE.

1st Bb Tenor tr

United States
Mil-Band Jt.

G. ROSSINI.
arr. by V. F. Safranek.

43. **All^o vivace.** 2 3 4 5 6 7 8 9 10 11 12

And^{ro} *pp* 3d Eb Alto.

A *ff*

B 6 *ff* *ff* *p*

C *ff*

D 3 *pp*

All^o 2 3 4 5 6 *p* Clar.

Tenor. 2 Clar. 2 3 4 5 6 Ten. 12 **E** *ff*

F 21 *p* *ff* *p* *f* *cresc.*

7

1st B \flat TENOR tr

"Semiramide" OVERTURE.

1

2nd Bb Tenor

United States

Mil.-Band J'l.

G. ROSSINI.

arr. by V. F. Safranek.

All^o vivace.

43.

2 3 4 5 6 7 8 9 10 11 12

24 *p* *cresc.* *mf* *ff*

And^{no} 4 *pp* 4th Eb Alto.

2 *A* *ff* *ff*

6 *B* *p* 4

3 *C* *ff* *ff* *ff*

3 *D* *pp* 2 *pp* 5 *ff*

7 *All^o* 8 *ff* 12 *E* *ff* 1 *ff*

1 *ff* 1 *ff* *p*

1 *ff* *p* *ff*

21 *F* *p* *cresc.*

7 *ff*

2nd B \flat TENOR tr .

"Semiramide"

B^b Bass.

OVERTURE.

G. ROSSINI.

arr. by V. F. Safranek.

United States
Mil. Band Jour'l.

All^o vivace.

43.

2 3 4 5 6 7 8 9 10 11 12 13 14 15 16 17

18 19 20 21 22 23 24 25 26 27 28 29 30 31 32 33 34 35 36

pp

cresc. *And^{no}* *mf*

ff *ff* *pp* *ff* *p* *cresc.* *All^o* *pp* *f* *p* *pp* *ff* *ff* *ff*

A B 2 C D E

B^b Bass.

Additional markings include *H*, *I*, *K*, and first/second endings (1, 2) throughout the score.

B^b Bass.

1

1

ff

ff

ff

ff

ff

pp

pp

cresc.

ff

pp

p

mf

ff

ff

pp

1st TROMBONE.

"Semiramide" OVERTURE.

2nd Trombone

G. ROSSINI.

arr. by V. F. Safranek

United States
Mil. Band Fl.

All^o vivace.

43. *p* *cresc.* *mf* *ff*

2 3 4 5 6 7 8 9 10 11 12

And^{no} *pp* 4th Eb Alto.

A *ff*

B 6 *ff* *p*

C *ff* *ff* *ff*

D 3 *pp* 2 5 *ff*

All^o 7 *ff* 8 *p* 12 E *ff*

1 *ff* *ff* *ff*

1 *ff* *ff* *p*

ff *p* *ff*

F 21 *p* *cresc.*

ff 7

2nd TROMBONE

"Semiramide" OVERTURE.

Bass Trombone.

G. ROSSINI.

arr. by V. F. Safranek.

United States All^o vivace.
Mil. Band J'l.

43. *pp*

18 19 20 21 22 23 24 25 26 27 28 29 30 31 32 33 34 35 36

cresc. *mf*

And^{to} A *ff*

B *pp*

C *ff* D *p*

cresc. *ff*

All^o *pp*

ff *p*

pp

E *ff* *ff*

BASS TROMBONE.

BASS TROMBONE.

K

ff *ff* *ff*

ff *ff*

ff *p* *ff* *p* *ff*

pp

pp

p *cresc.* *mf*

ff *pp*

p

mf *ff*

"Semiramide"

Baritone ♩ .

OVERTURE.

G. ROSSINI.

United States
Mil. Band Pl. *All^o vivace.*

arr. by V. F. Safranek.

43. *pp* *p*

cresc. *mf*

ff *pp* *And^{no}*

ff *pp* *ff*

pp *Bassoon.* *ff* *pp* *B* *1*

pp *ff* *pp* *C*

pp *ff* *pp* *D*

3

3 *cresc.*

ff

BARITONE

All^o

Tenor Saxophone.

pp *ff* *pp* *ff* *pp* *ff* *pp* *ff* *pp* *ff* *p*

BARITONE

BARITONE

K
ff *pp* *ff* *pp* *ff* *pp* *ff* *pp* *ff* *p* *ff* *p* *ff* *p* *ff* *p* *pp* *p cresc.* *f* *pp* *p* *mf* *ff* *pp* *mf*

"Semiramide."

Baritone ♫.

OVERTURE.

G. ROSSINI.
arr. by V. F. Safranek.

United States
Mil. Band J'l. All^o vivace.

43. *pp* *p*

cresc. *mf* *And^{te}*

ff *pp*

A *ff* *pp* *ff* *pp*

ff *pp* B *pp*

Bassoon. *ff* C

pp *ff* *pp*

ff *pp* D

3 *pp*

cresc. 9 9

ff

BARITONE ♭.

All^o

pp Tenor Saxophone.
or Clar.

"Semiramide"

E♭ Bass (Tuba.)

OVERTURE.

G. ROSSINI.

arr. by V. F. Safranek.

United States
Mil. Band J't. All^o vivace.

2 3 4 5 6 7 8 9 10 11 12 13 14 15 16

43. *pp*

17 18 19 20 21 22 23 24 25 26 27 28 29 30 31 32

cresc. mf ff

And^{no} A

19 *ff*

B 21

ff

ff

D 6

pp

2 3 4 5

cresc. ff

All^o

pp ff p

pp

E

ff

ff

ff

E♭ BASS TUBA.

- Staff 1: *ff*, *ff > p*, *ff > p*
- Staff 2: *ff*
- Staff 4: *pp*
- Staff 5: *cresc.*
- Staff 6: *ff*, *pp*
- Staff 7: *p*
- Staff 9: *ff*, *ff*
- Staff 11: *pp*
- Staff 12: *pp*

"Semiramide"

OVERTURE.

G. ROSSINI.

arr. by V. F. Safranek.

Small Drum.

United States
Mil. Bd. Jt. All^o vivace.

43. *Tympani.* 2 3 4 5 6 7 8 9 10 11 12 13 14 15 16 17 18

19 20 21 22 23 24 25 26 27 28 29 30 31 32 33 34 35 36 S.Dr.

cresc. *mf* *ff*

And^{no} A 19 *ff* B 21 *ff*

C 23 *ff* D 8 *Tymp.* 2 3 4 5 6 S.Dr. *pp* *ff*

All^o 7 *ff* E 23 *f* *ff*

ff *ff* *ff* *ff* *ff*

F 25 *p* *cresc.* 2 3 4 5 6 7 12

G *ff*

H 12 I 7 *ff* K 23 *ff*

ff *ff* *ff* *ff*

29

12 *p* *cresc.* *ff* *ff*

ff 2 3 4 5 6 7 8

"Semiramide"

OVERTURE.

Tympani in Eb & Bb.

G. ROSSINI.
arr. by V. F. Safranek.

United States
Mil. Band Jour'l.

All^o vivace.

43 *pp*

12 13 14 15 16 17 18 19 20 21 22 23 24

25 26 27 28 29 30 31 32 33 34 35 36 *p* *mf* *ff*

And^{no} 19 A tr *ff*

tr *tr*

B 10 *pp* *p* *ff* 7 C tr

tr *tr*

D *pp* *SOLO.* *cres -12 cen -*

do. *All^o 31 E* *ff* 1

1 1 1

7 F 21 *ff* *ff < p*

Change Eb to F.

