

" Scotch Patrol "

Conductor

(CHARACTERISTIC.)

A. G. SHARPE

♩ = 116

B'ss'n *ob* *legato*

Wood

Clar^{ts} varie Picc.

mf

marcato

ff

Brass

Brass

solo

Clars & Piccolo Varie

Bass Horns & Picc. Solo

Whistle

Ob. Solo

Clars

B's's'n

Picc.

" Scotch Patrol "

D^b Piccolo & Flute

Flute only

A. G. SHARPE

Picc.
- 2 -

loco

2nd Fine mf

f Solo Piccolo

Oboe 8

Bassoon 8

Picc. *f* *ff solo*

"Scotch Patrol"

Oboe

A. G. SHARPE

Brs'n 1 *Solo Bagpipe* *legato*

p *mf* *ff* *Whistle* *Solo* *mf* *pp* *ff*

2nd time *mf*

4 1

"Scotch Patrol"

Bassoon

A. G. SHARPE

Solo

mf *mf* *mf* *ff* *ff* *ff* *ff* *ff* *ff* *ff* *ff* *ff* *ff* *ff*

marcato

2nd time mf

Whistle

Solo

ff

" Scotch Patrol "

E^b Clarinet

A. G. SHARPE

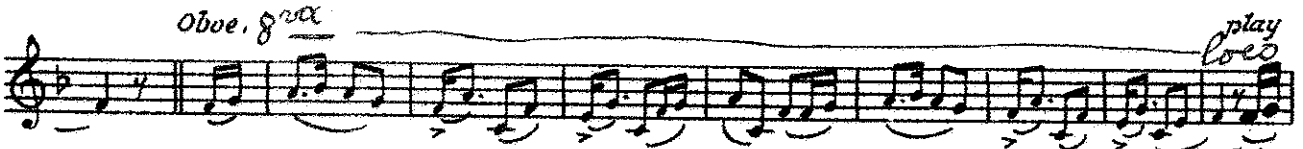
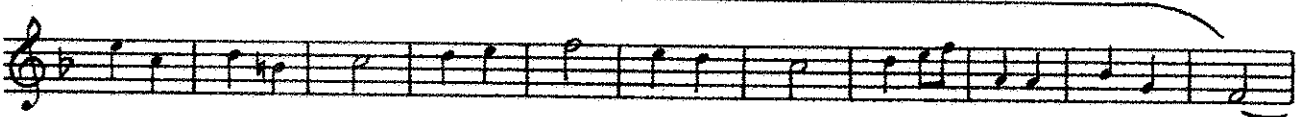
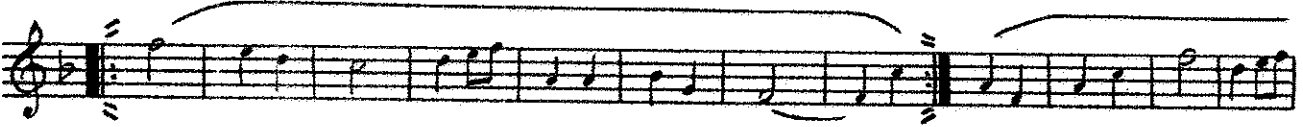
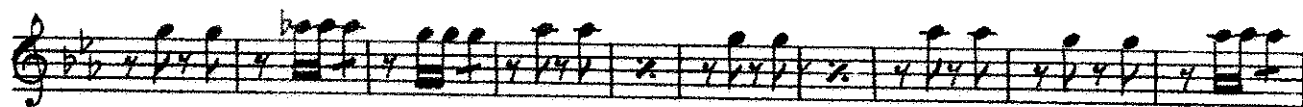

dim

ppp

ff

” Scotch Patrol ”

1st B^b Clarinet

Bassoon

4

Oboe

7

Cl.

A. G. SHARPE

pp

mf

mf

mf

mf

mf

mf

mf

mf

mf

mf

mf

Marcato

ff

Zi-

Zi-

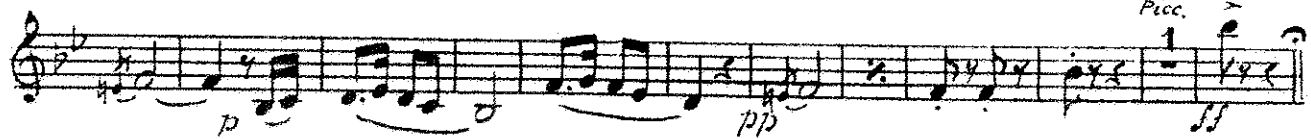
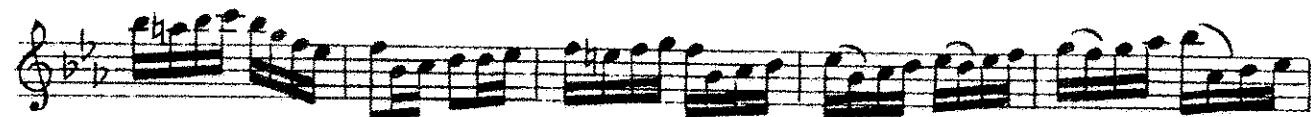

"Scotch Patrol"

2nd B^b Clarinet

A. G. SHARPE

Bassoon

3rd Line mf

Whistle

dim.

"Scotch Patrol"

3rd B^b Clarinet

Bassoon

A. G. SHARPE

"Scotch Patrol"

Soprano Saxophone

A. G. SHARPE

" Scotch Patrol "

Alto Saxophone

A. G. SHARPE

" Scotch Patrol "

Tenor Saxophone

A. G. SHARPE

4

pp

mf

ff

marcato

ff

*2nd time *mf**

Whistle

Ob. 8 B♭sh 8 Rec. 1

ff

" Scotch Patrol "

Baritone Saxophone

A. G. SHARPE

4 > 2 3 4 5 6 7 8

pp

mf

marcato

2nd time mf.

Whistle

Oboe 8 B'ssn 8 Picc. 1

ff

"Scotch Patrol"

Solo &
1st B^b Cornet

(Characteristic)

Alto Sax.

A. G. SHARPE

" Scotch Patrol "

2nd & 3rd B^b Cornets

B^bss'n 4 Ob. 16

A. G. SHARPE

" Scotch Patrol "

1st & 2nd E^b Horns

A. G. SHARPE

"Scotch Patrol"

3rd & 4th E^b Horns

A. G. SHARPE

4 *3rd only*
pp

1 1 1

mf

2 3 4 2 3 4 5

2 3 4 2 3

mf

sf

sf *marcato* *sf*

mf *2nd time mf* *Solo*

pp *pp* *dim* *sf*

" Scotch Patrol "

1st Trombone

A. G. SHARPE

4 Ob. 8 16

p *mf* *ff* *marcato* *2nd time mf* *Whistle* *Ob. 8 B^{ssn} 8 Picc.* *fff*

” Scotch Patrol ”

2nd Trombone

4 0b. 8 16 A. G. SHARPE

” Scotch Patrol ”

3rd Trombone

B'ss'n

4

Ob. 8

16

A. G. SHARPE

2/4

p

pp

mf

ff

marcato

ff

Whistle

8 9

ff

"Scotch Patrol"

Baritone

B's's'n

A. G. SHARPE

play

ppp

p

mf

ff

marcato

ff

ff

2nd time mf

Whistle

Ob 8

B's's'n

sf

" Scotch Patrol "

Bass

A. G. SHARPE

4 *1st only* 2 3 4 5 6 7 8

pp

mf

ff

Solo

ff

ff

mf

1st only

mf

pp

dim

ff

” Scotch Patrol ”

Drums-BELLS

A. G. SHARPE

4 Ob. 8

pp B.D. only

mf

on shell *pp* Dr.

on shell Dr.

B.D. only

2 3 4 5 6 7

2 3 4 5 6

2nd time *mf*

B.D. only

Ob. 8

B.D. only

fff

f