

Solo B \flat Cornet.

School Days.

(When We Were A Couple Of Kids)

GUS EDWARDS
arr. by T.B. King.

MEDLEY WALTZ

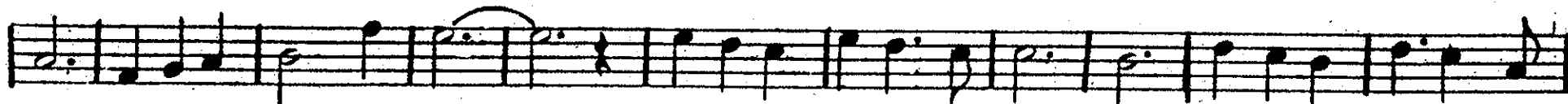

Cho.

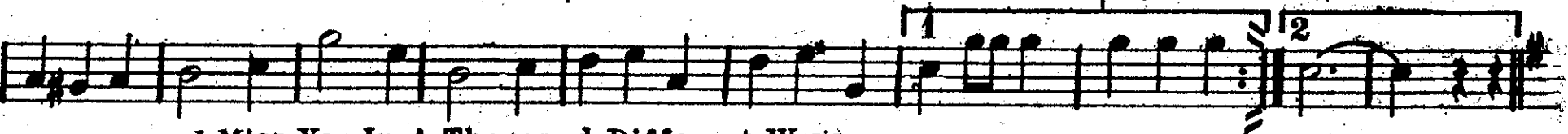
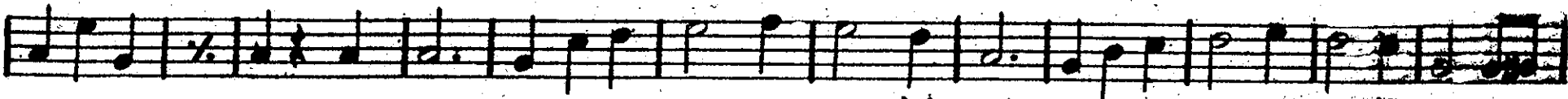
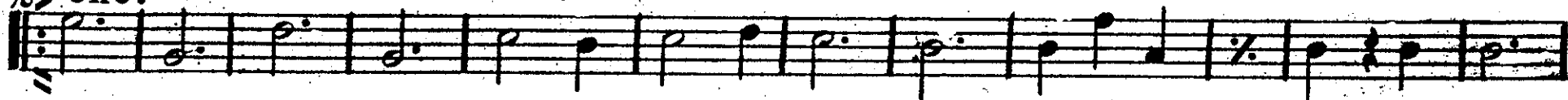

I Miss You In A Thousand Different Ways.

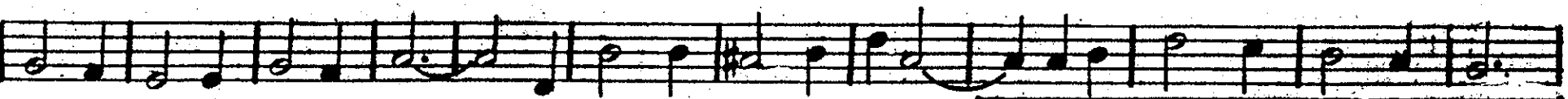
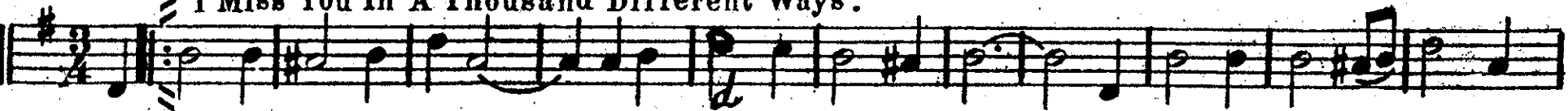

Flute.

School Days.

(When We Were A Couple Of Kids.)

ME DLEY WALTZ.

GUS EDWARDS.
arr. by T. E. King.

School Days.

(When We Were A Couple Of Kids.)

MEDLEY WALTZ.

GUS EDWARDS.

arr. by T. E. King.

Oboe.

8

32

§ Cho.

School Days.

(When We Were A Couple Of Kids.)

MEDLEY WALTZ.

GUS EDWARDS.

arr. by T.E. King.

Bassoon.

School Days.

GUS EDWARDS.

E♭ Clarinet.

When We Were A Couple Of Kids.)
MEDLEY WALTZ.

arr. by T. E. King.

School Days.

1st or Solo B \flat Clarinet. (*When We Were A Couple Of Kids*)
MEDLEY WALTZ

GUS EDWARDS
arr. by T. E. King

Cho. tr

1 2

1 2

D.S.

School Days

2nd & 3rd B \flat Clarinets. (*When We Were A Couple Of Kids.*)
MEDLEY WALTZ.

GUS EDWARDS.
arr. by T. E. King.

Solo B \flat Cornet.

School Days.

(When We Were A Couple Of Kids)

GUS EDWARDS
arr. by T. B. King.

MEDLEY WALTZ

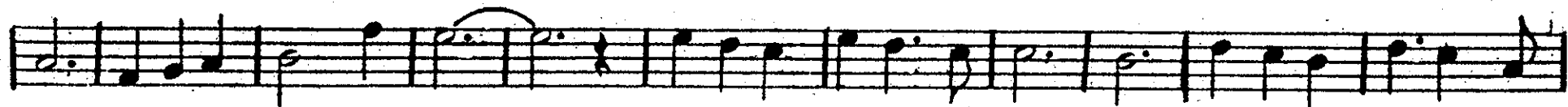

Cho.

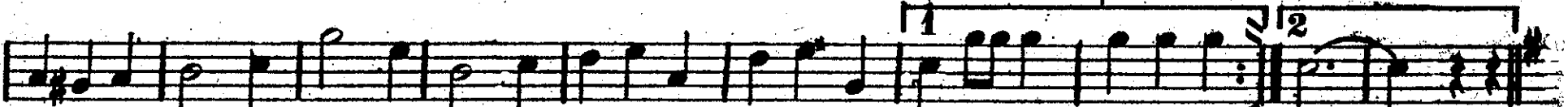
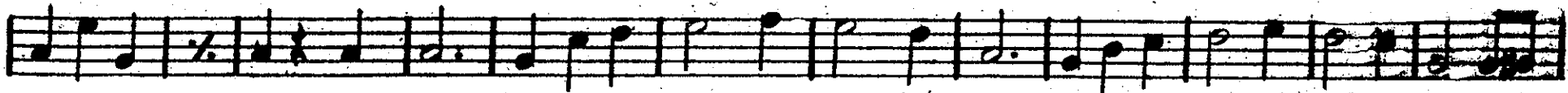
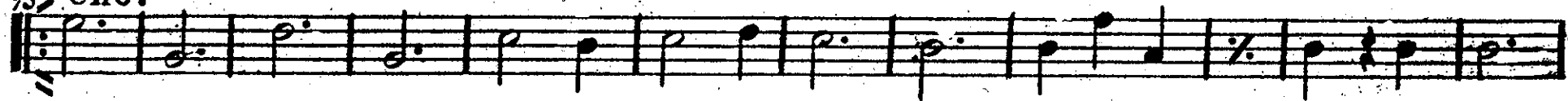

I Miss You In A Thousand Different Ways.

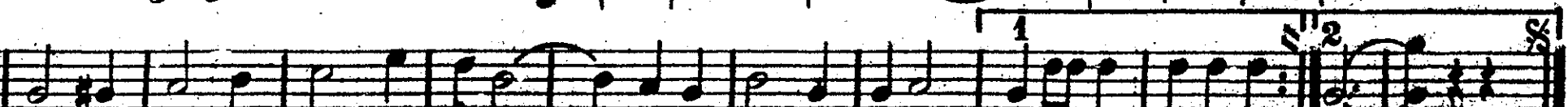
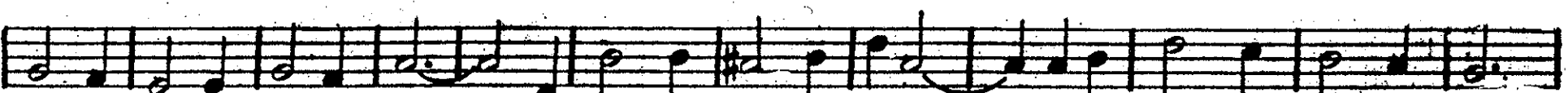
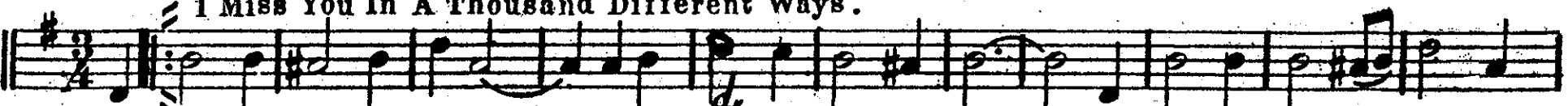

School Days

2nd & 3rd Bb Cornets. (*When We Were A Couple Of Kids.*)

MEDLEY WALTZ.

GUS EDWARDS.

arr. by T.E. King.

School Days.

1st & 2nd Eb Horns. (*When We Were A Couple Of Kids.*)
MEDLEY WALTZ.

GUS EDWARDS.
arr. by T.E. King.

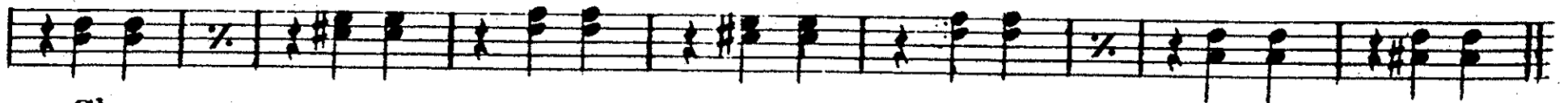

§= Cho.

School Days.

3rd & 4th Eb Horns.

(When We Were A Couple Of Kids.)
MEDLEY WALTZ.

GUS EDWARDS.
arr. by T. E. King.

School Days.

1st & 2nd Trombone (When We Were A Couple Of Kids.)

GUS EDWARDS.
arr. by T.E. King.

MEDLEY WALTZ.

School Days.

3rd Trombone

(When We Were A Couple Of Kids.)
MEDLEY WALTZ.

GUS EDWARDS.
arr. by T. E. King.

1st & 2nd Trombone

School Days.

(When We Were A Couple Of Kids.)

MEDLEY WALTZ.

GUS EDWARDS
arr. by T. E. King

School Days.

3rd Trombone  (*When We Were A Couple Of Kids.*)
MEDLEY WALTZ.

GUS EDWARDS.
arr. by T. E. King.

School Days.

Baritone 

(When We Were A Couple Of Kids.)
MEDLEY WALTZ.

GUS EDWARDS.
arr. by T. E. King.

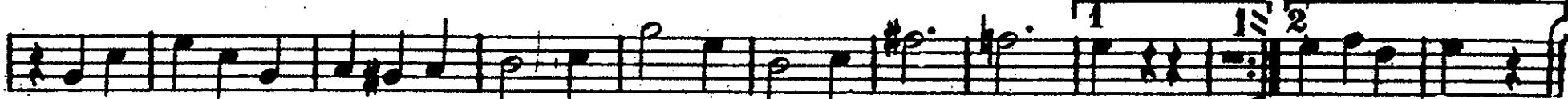
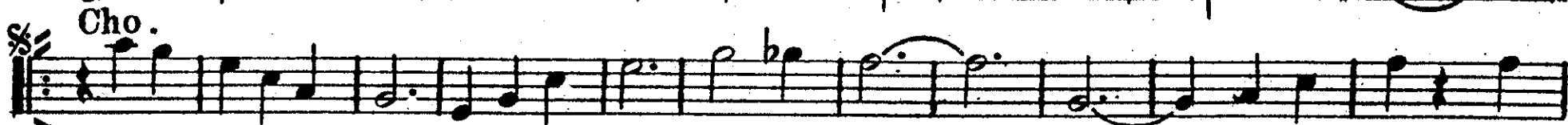
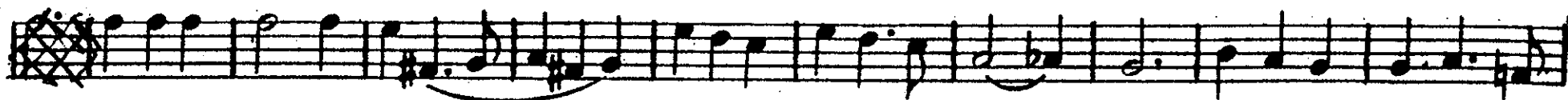

1st time Tromb. Solo.

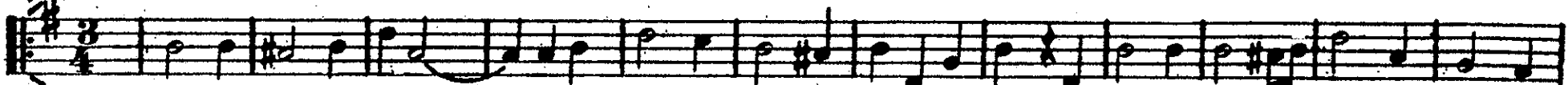

Tutti. Bar.

Baritone

School Days.

(When We Were A Couple Of Kids.)

MEDLEY WALTZ.

GUS EDWARDS.
arr. by T.E. King.

School Days.

E♭ Bass.

(When We Were A Couple Of Kids)
MEDLEY WALTZ

GUS EDWARDS.
arr. by T.E.King.

School Days.

Drums & Bells

(When We Were A Couple Of Kids)

GUS EDWARDS.
arr. by T.E. King.

MEDLEY WALTZ

1 8

1 2 3 4 5 6 7 8

2 On Hoop. Hoop.

1 2 3 4 5 6 7 8

1 2 3 4 5 6 7 8